

孔番：OS-4号孔

孔方位：50 孔傾斜：-45

32.000m - 36.000m

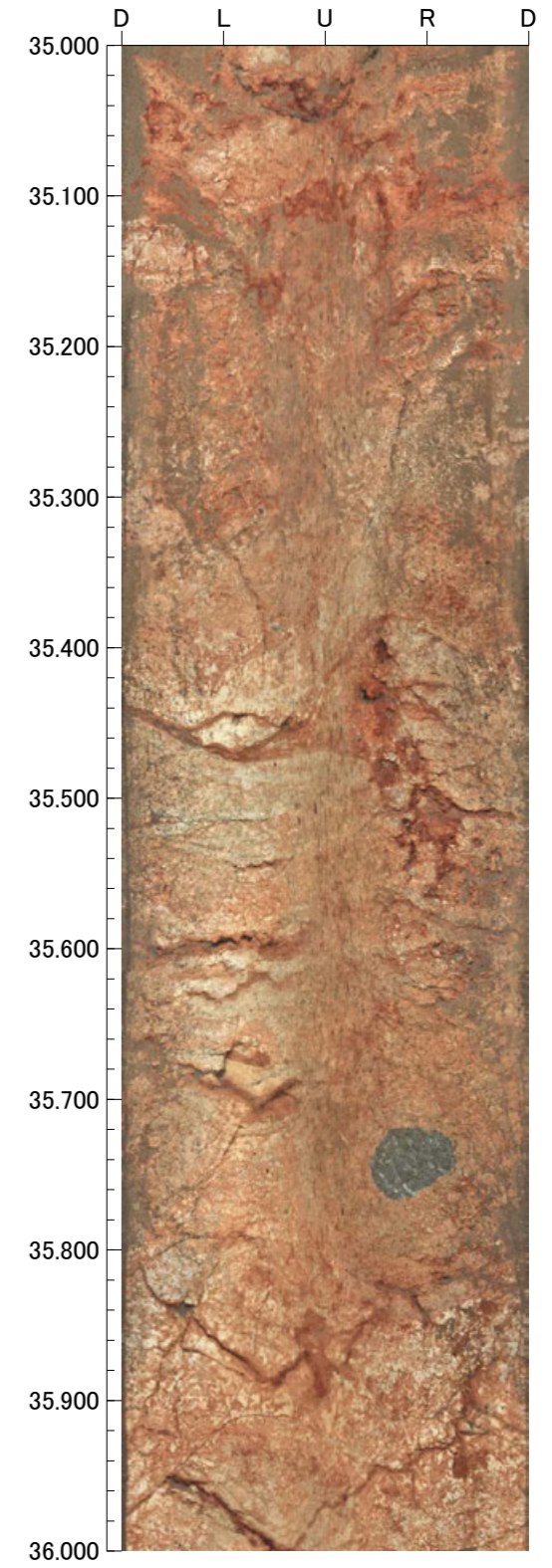
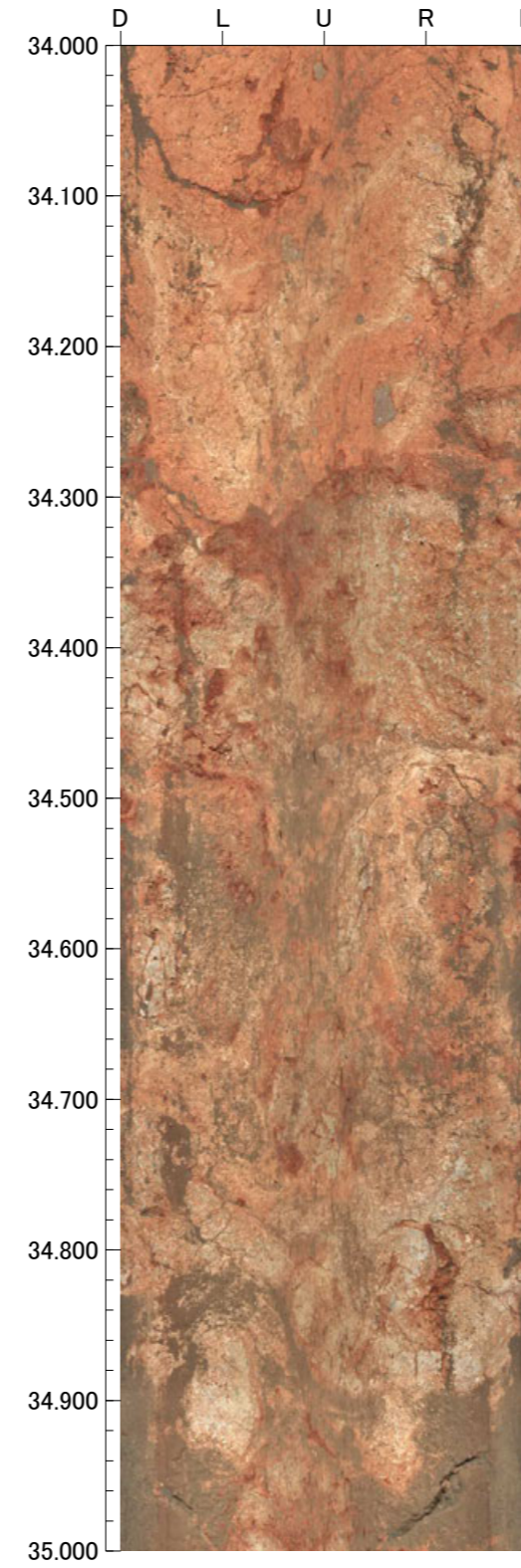
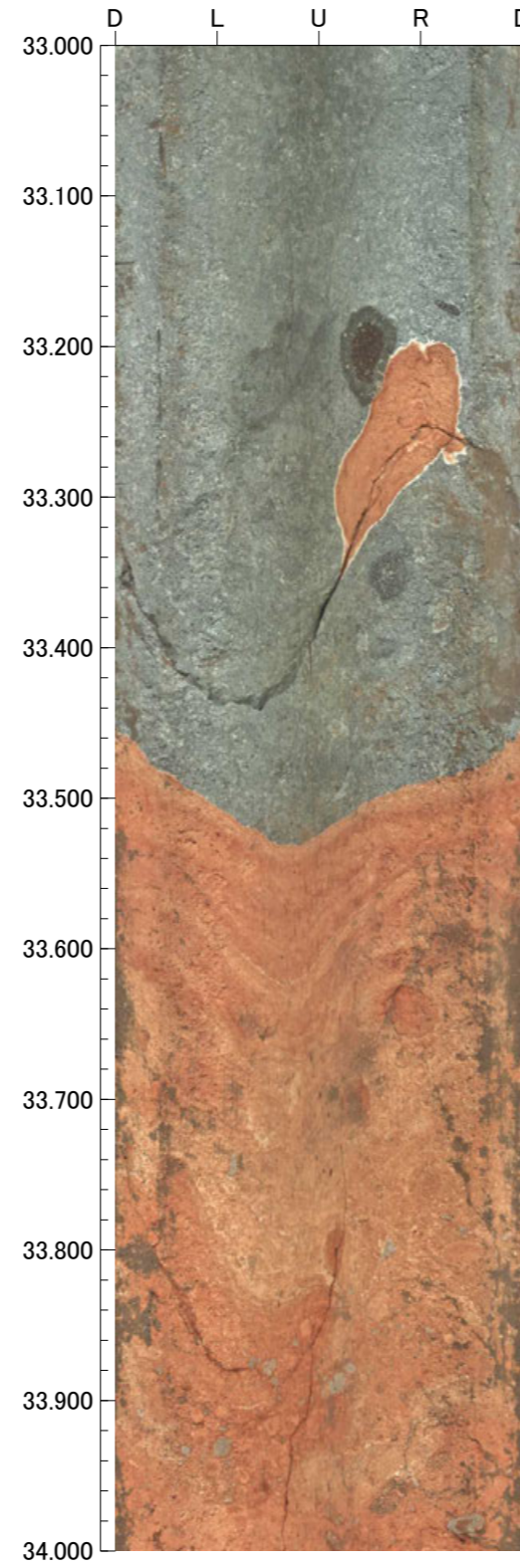
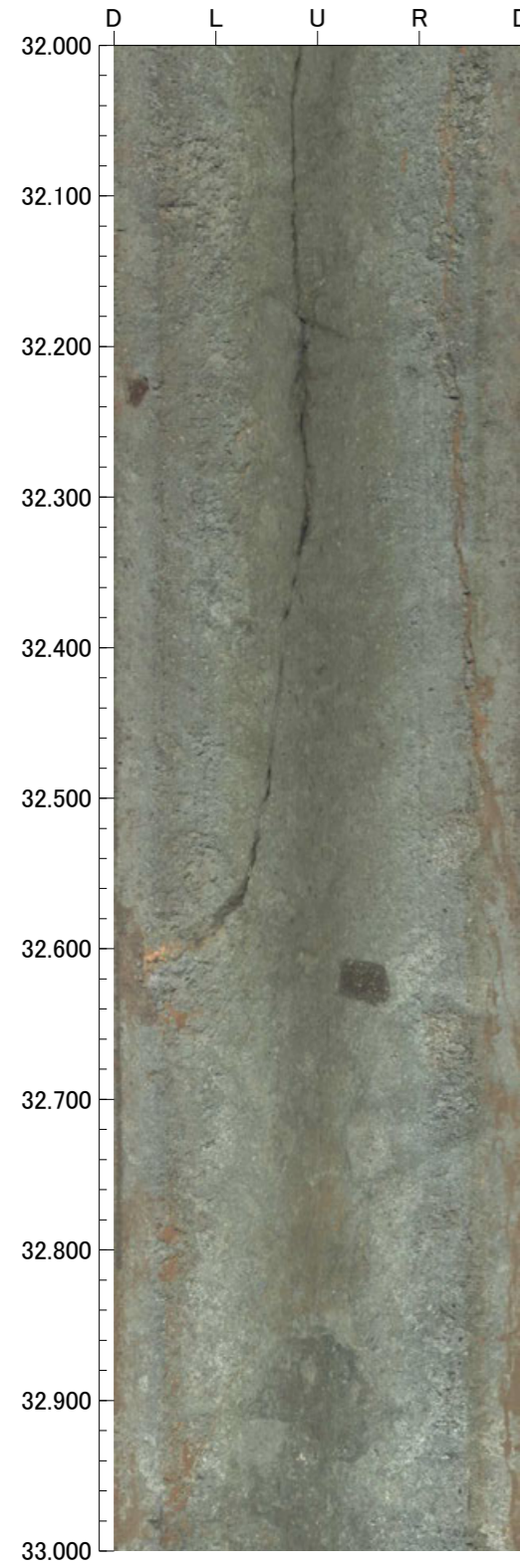

孔番：OS-4号孔

孔方位：50 孔傾斜：-45

36.000m - 40.000m

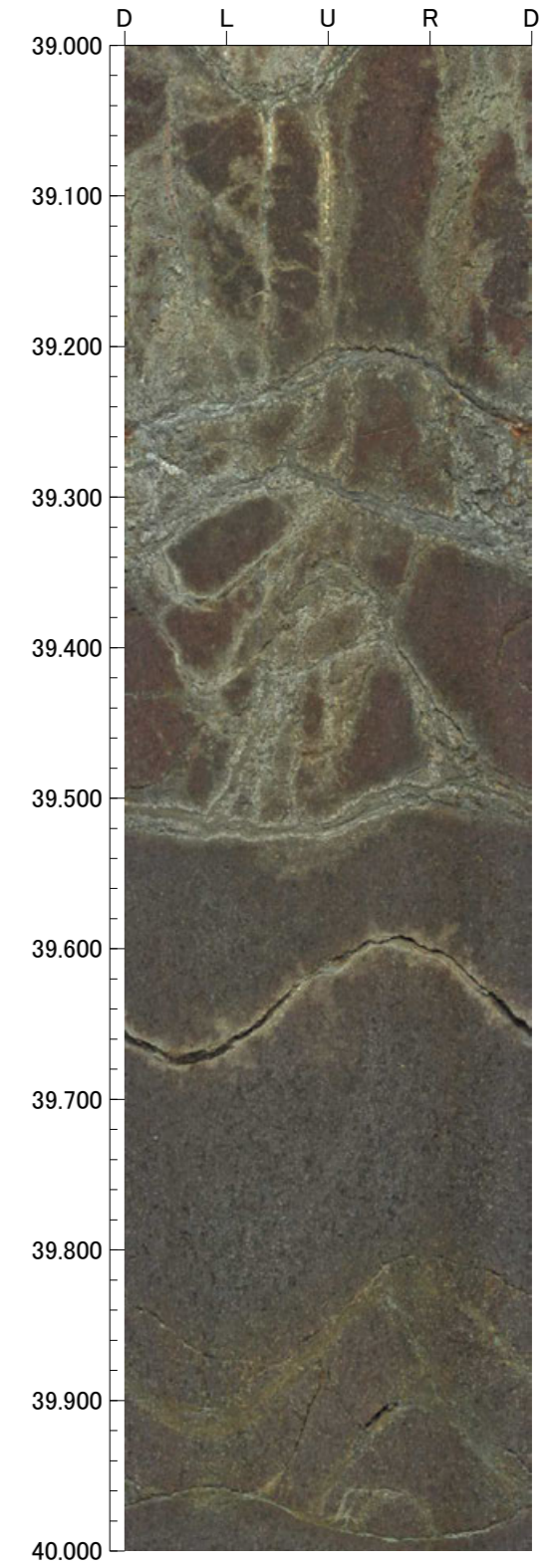
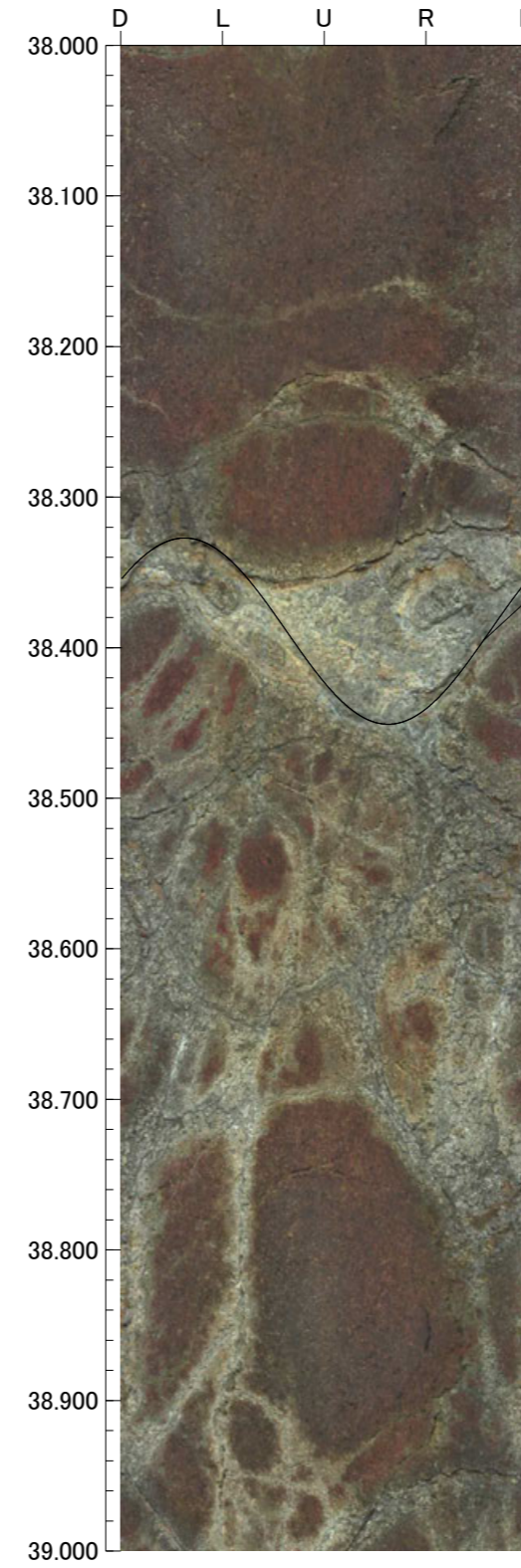
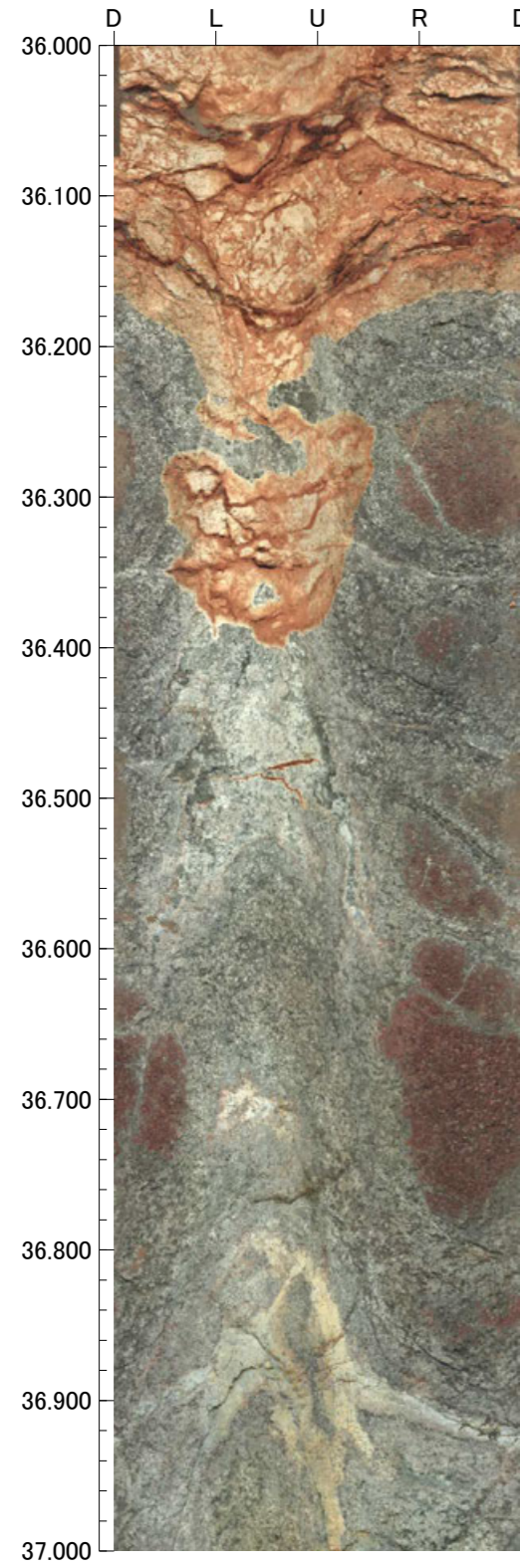

孔番：OS-4号孔

孔方位：50 孔傾斜：-45

40.000m - 44.000m

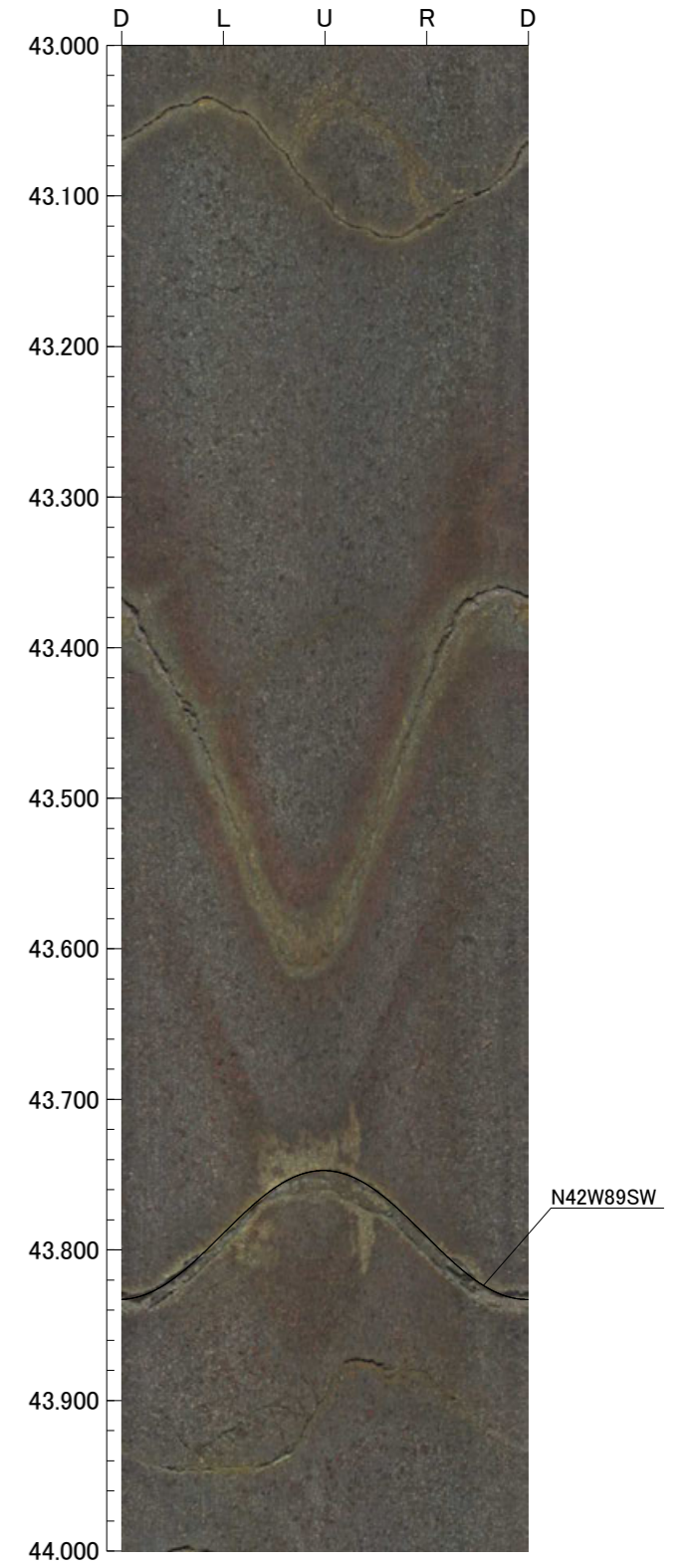
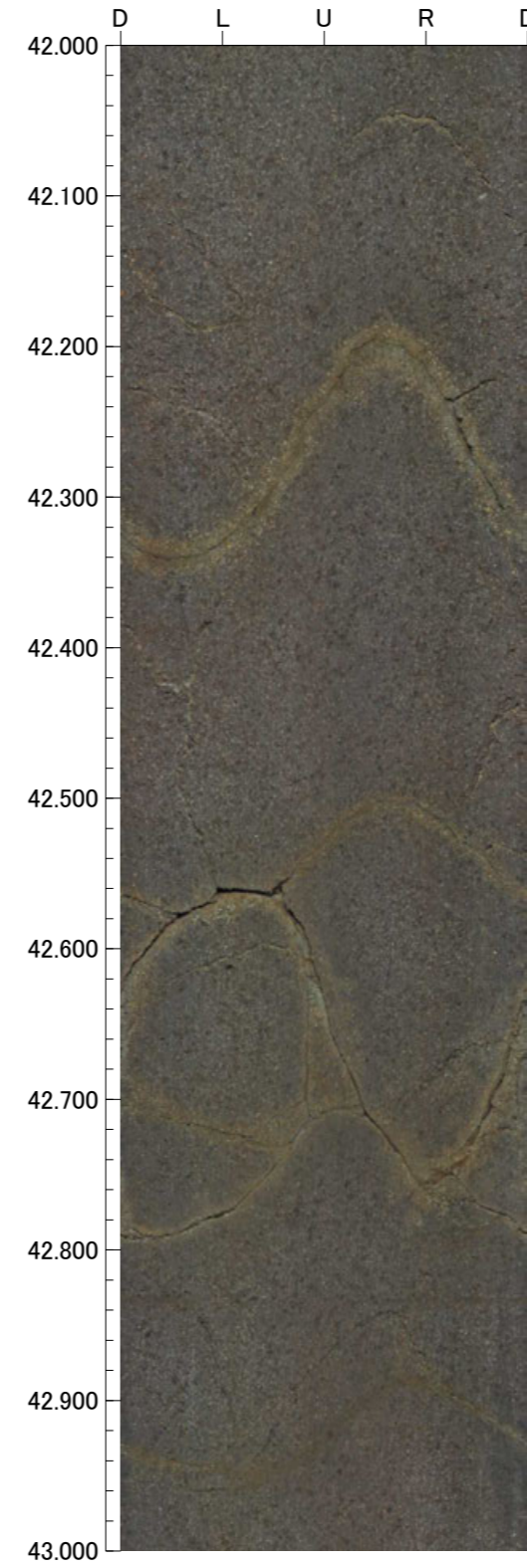
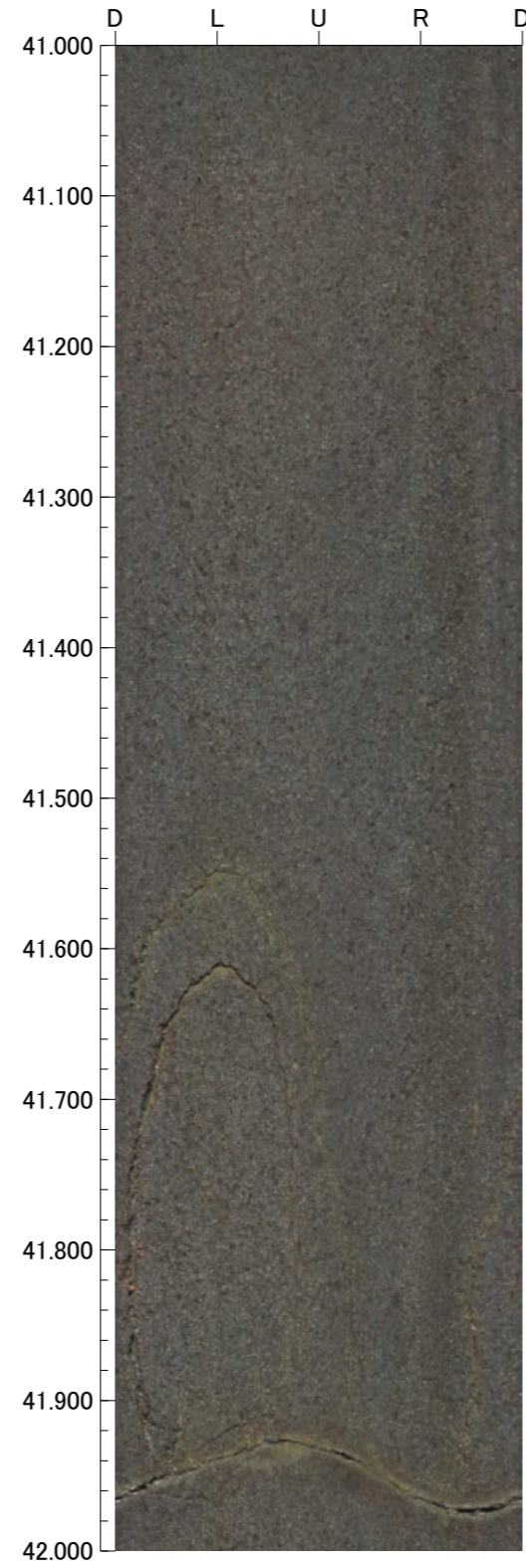
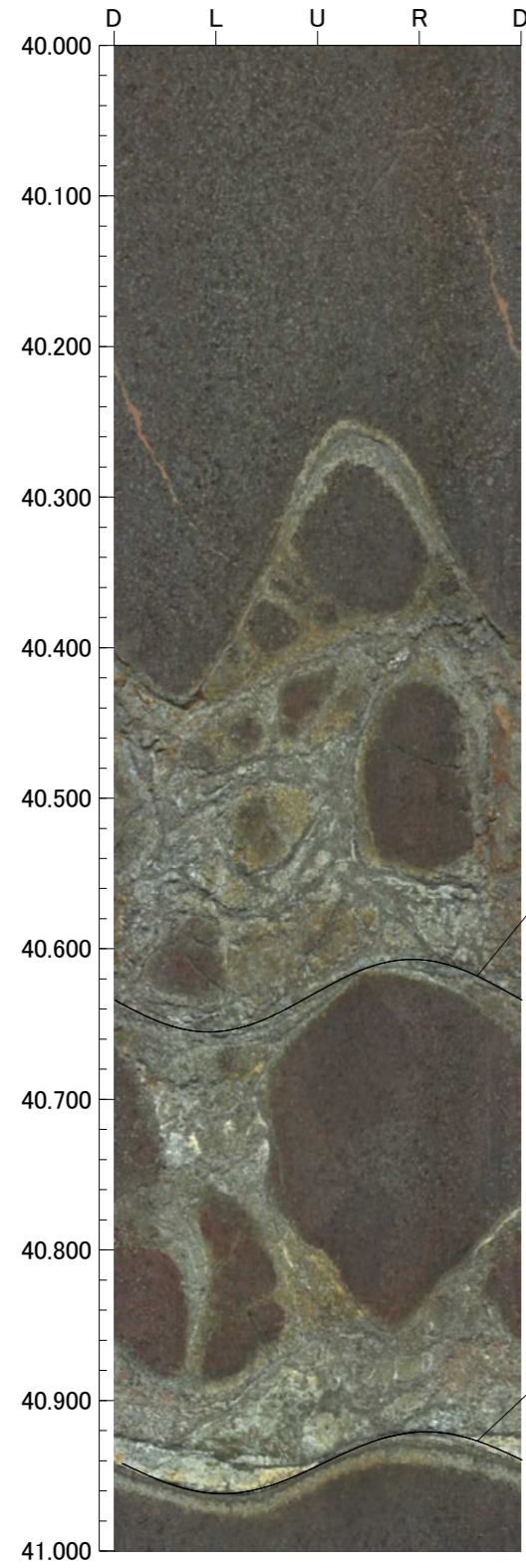

孔番：OS-4号孔

孔方位：50 孔傾斜：-45

44.000m - 48.000m

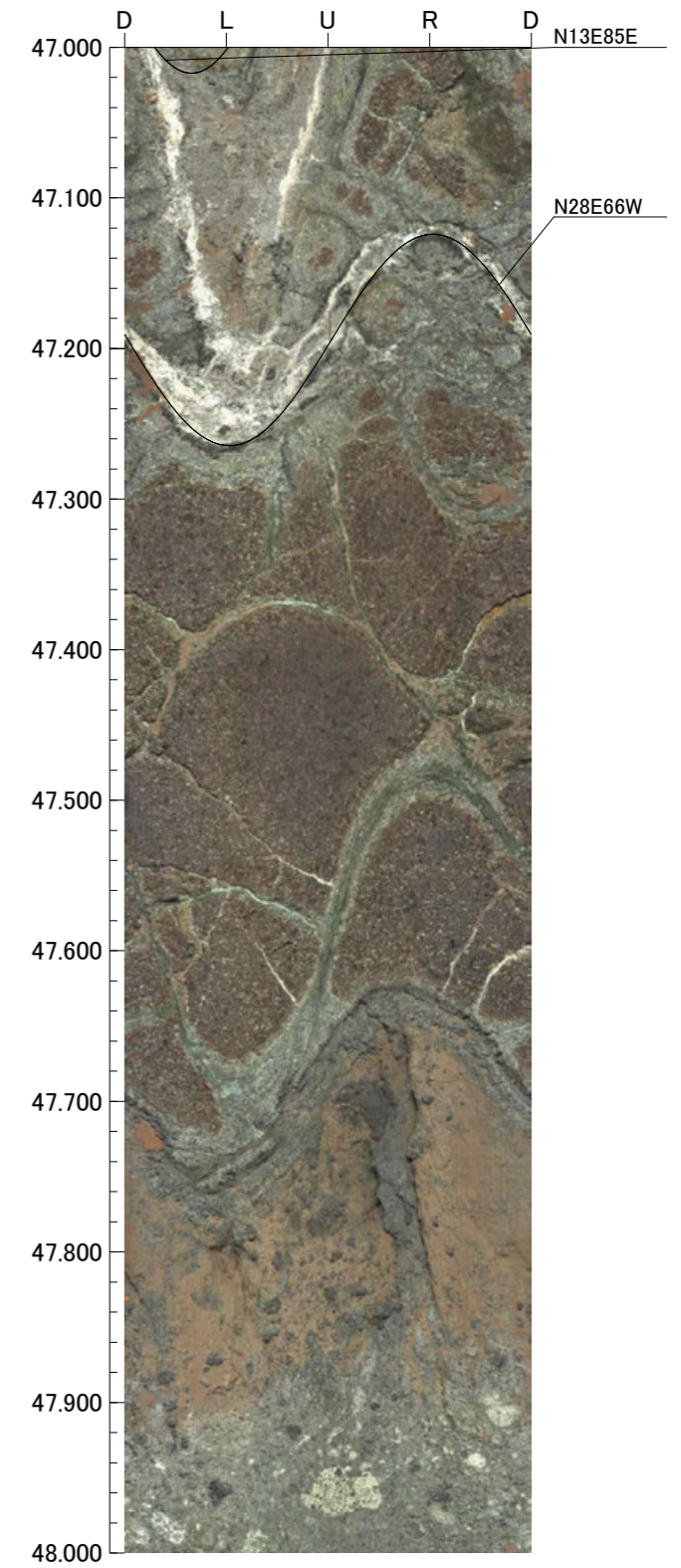
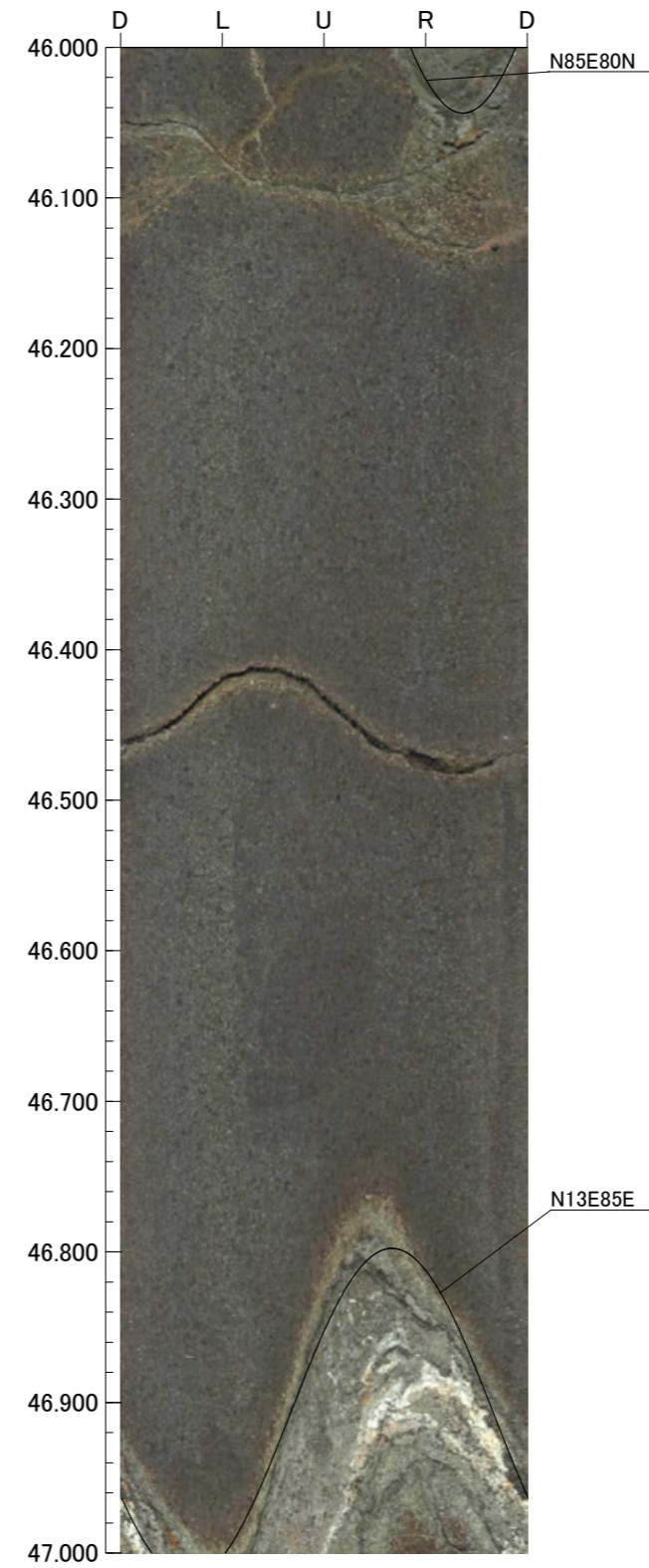
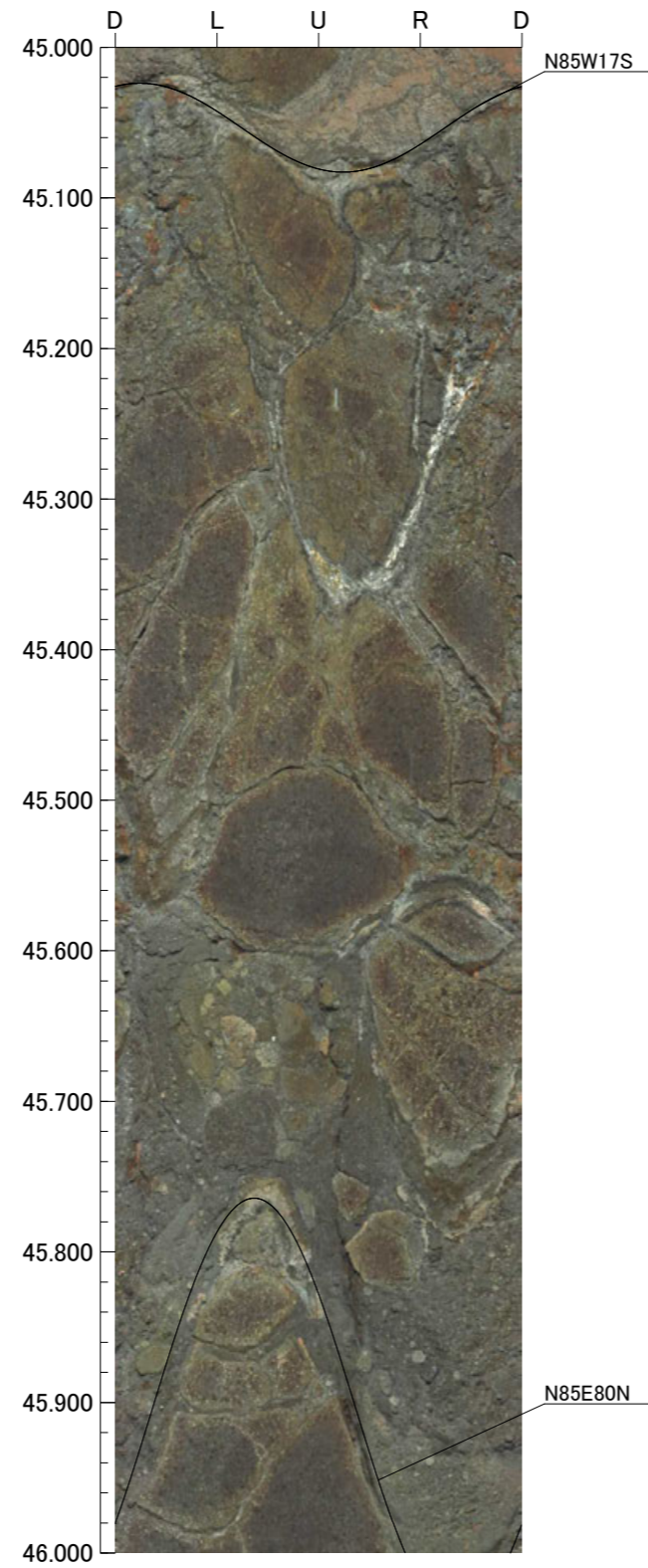
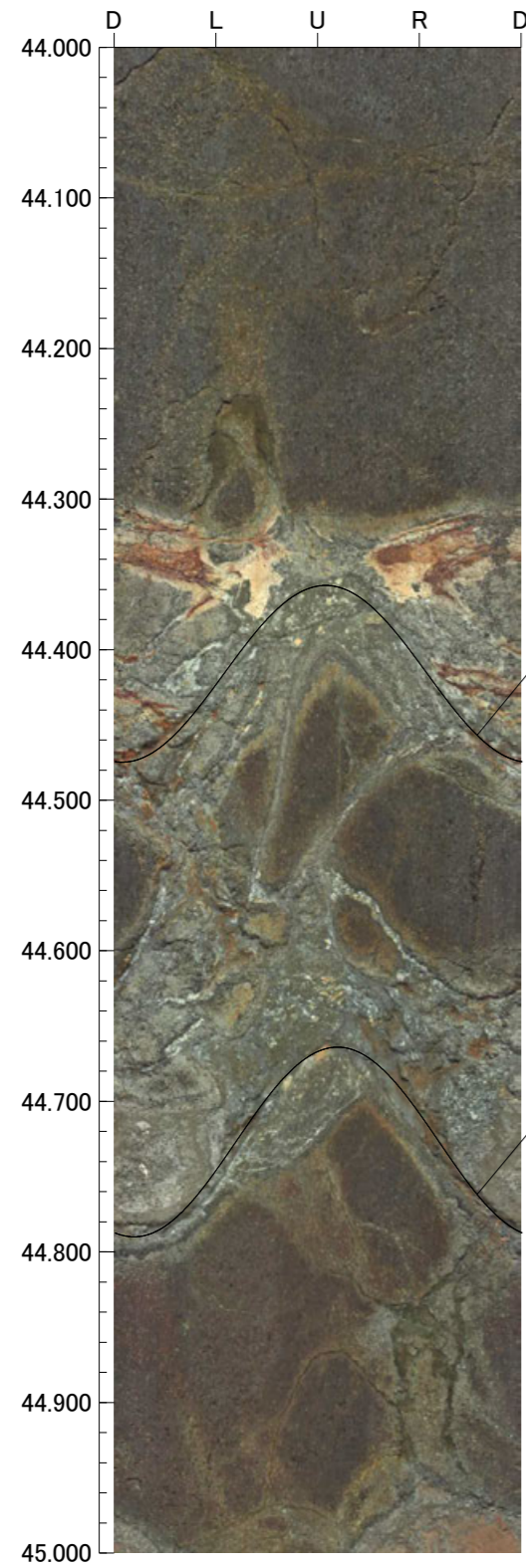

48.000m - 52.000m

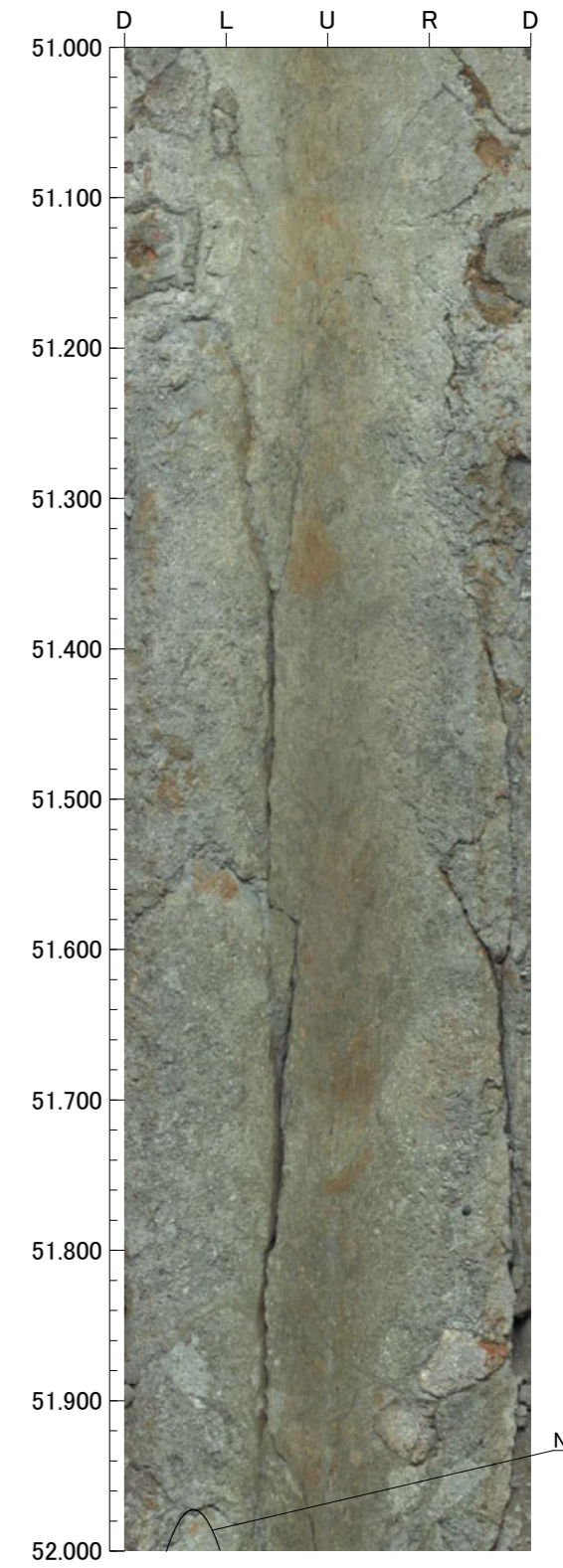
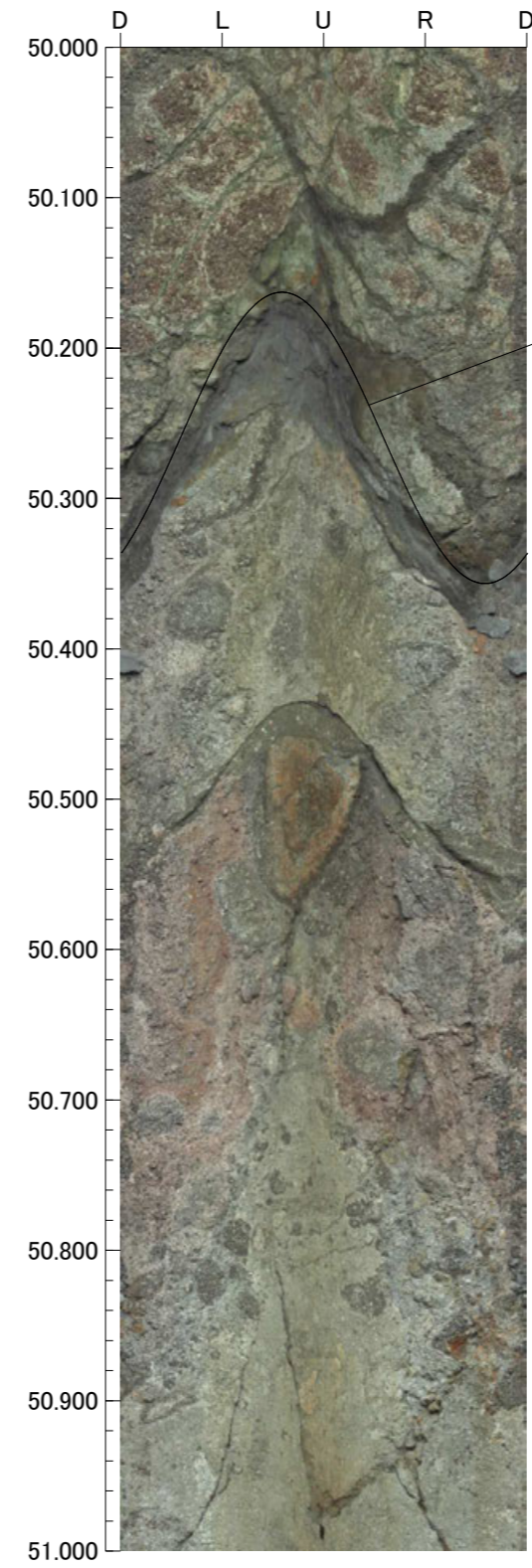
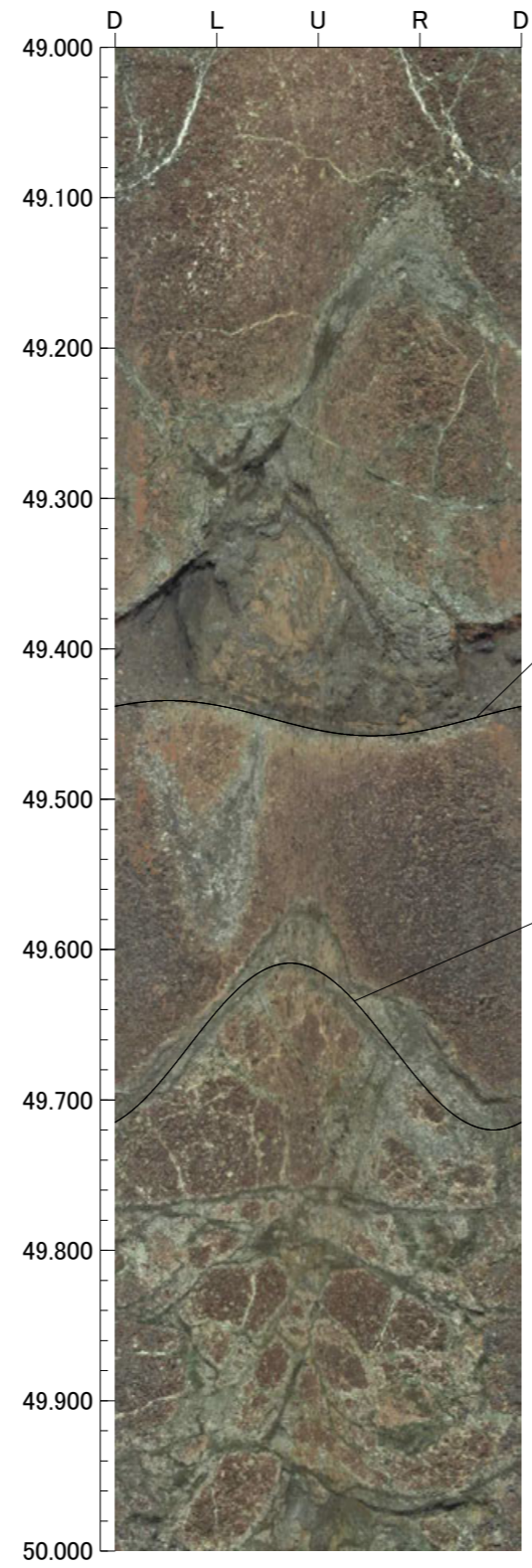
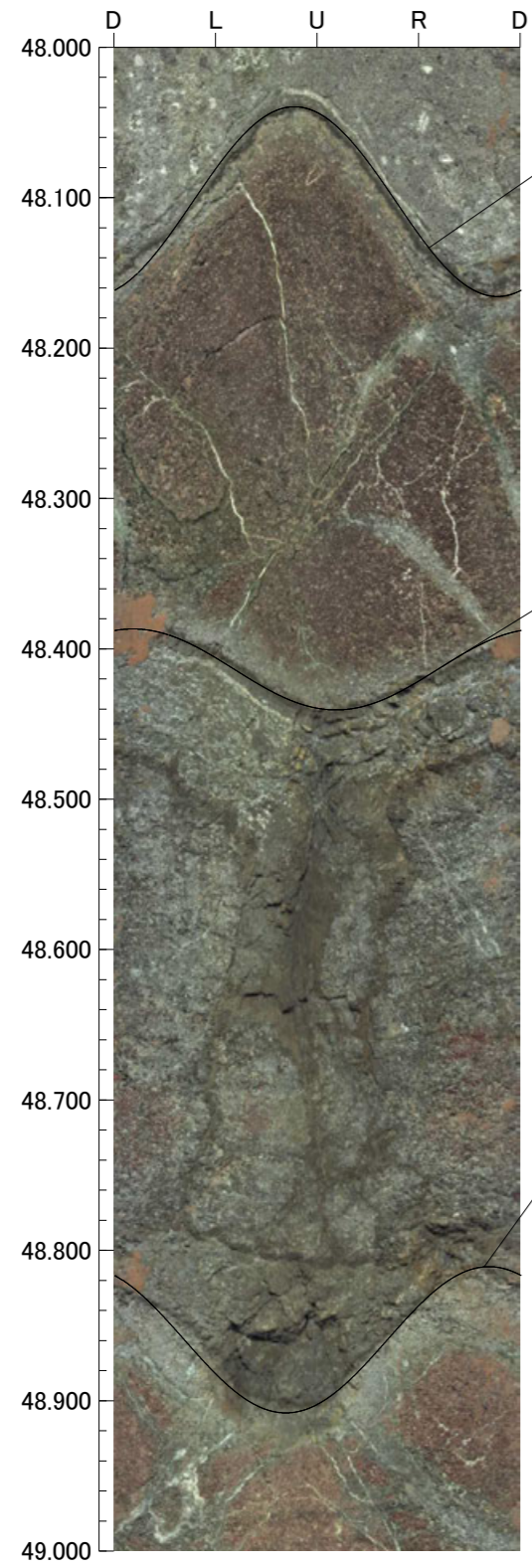

孔番：OS-4号孔

孔方位：50 孔傾斜：-45

52.000m - 56.000m

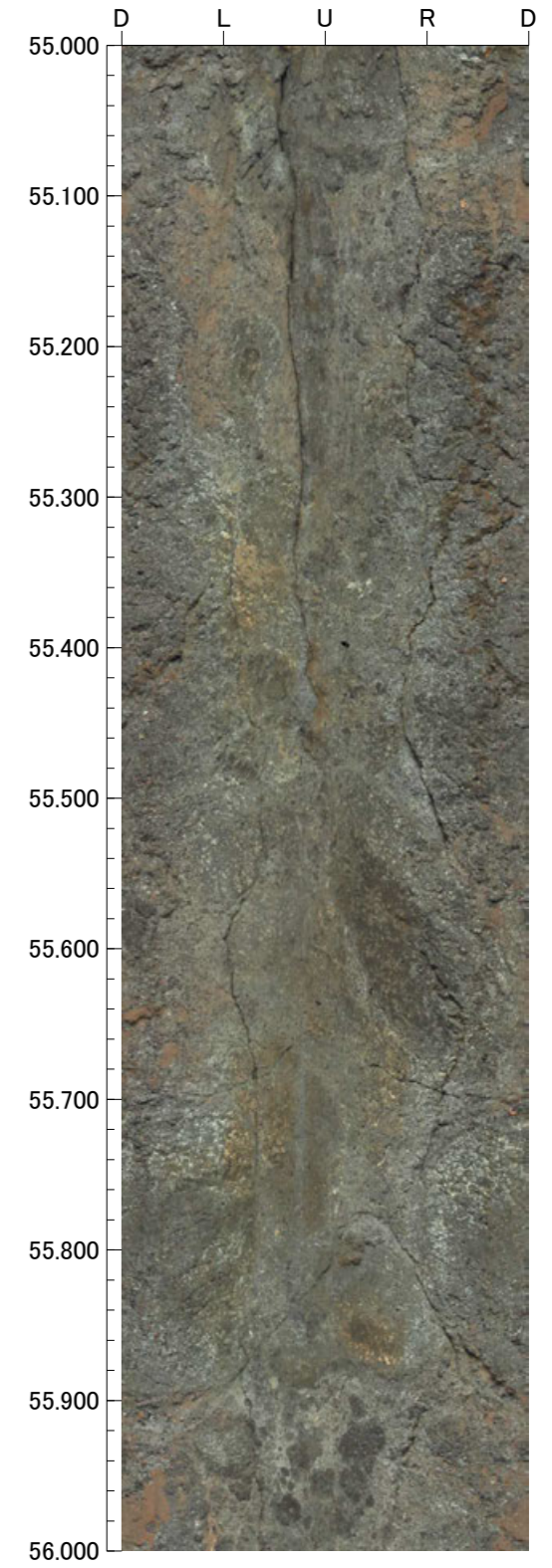
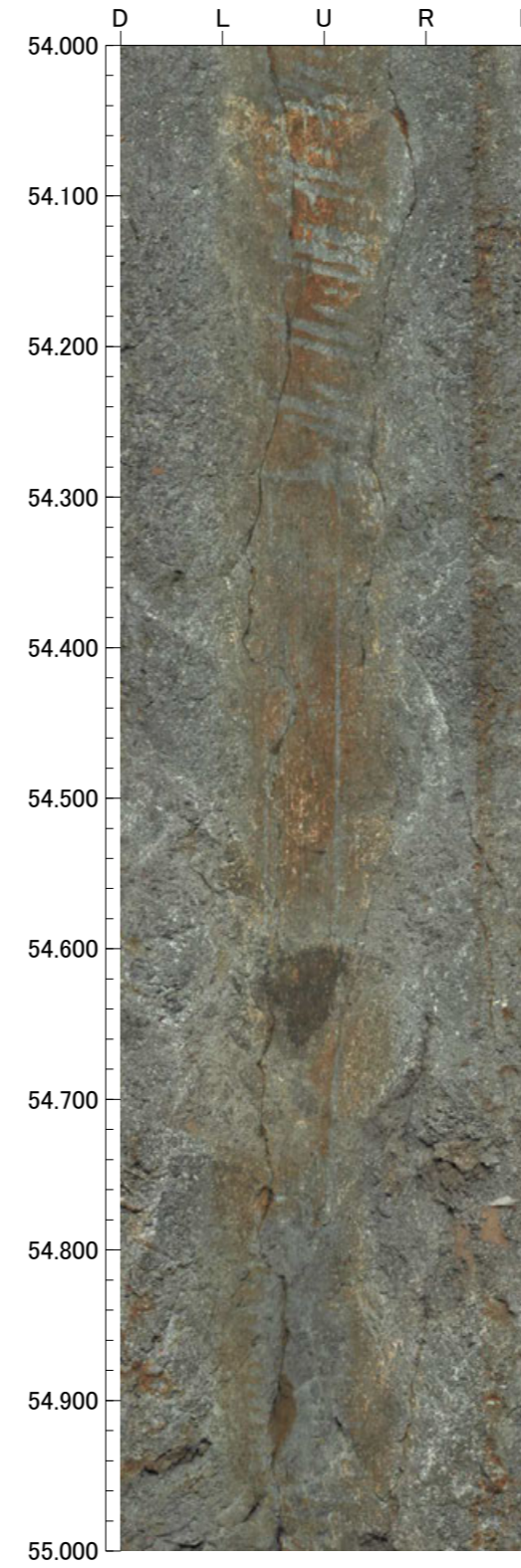
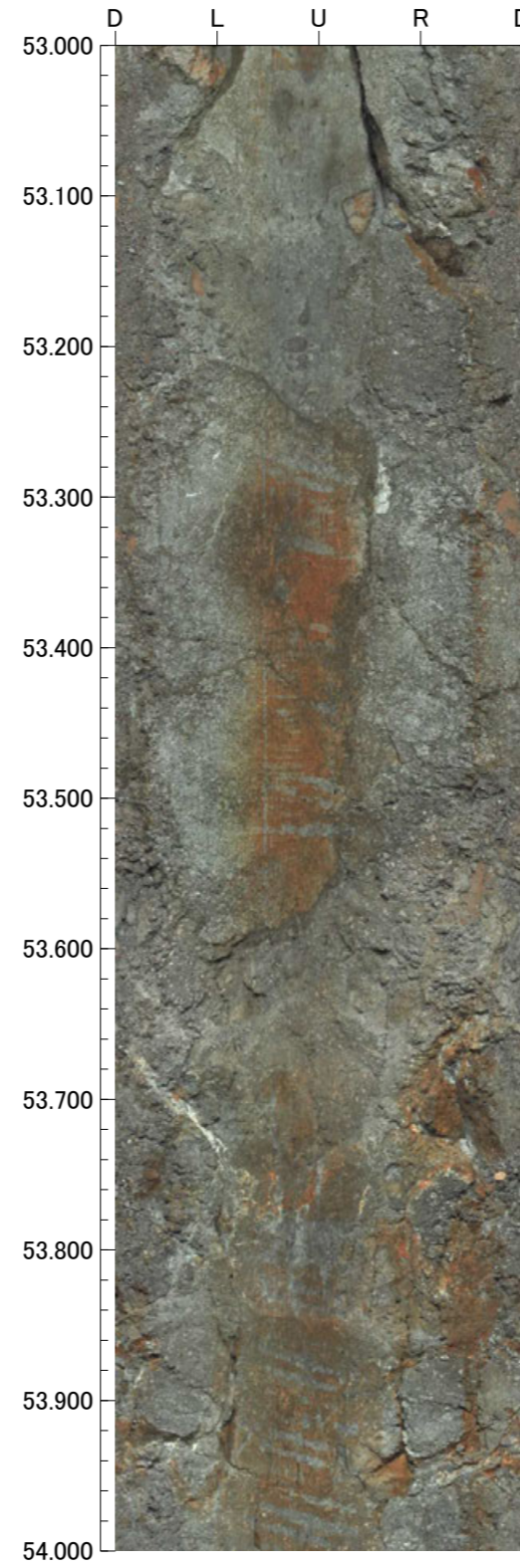
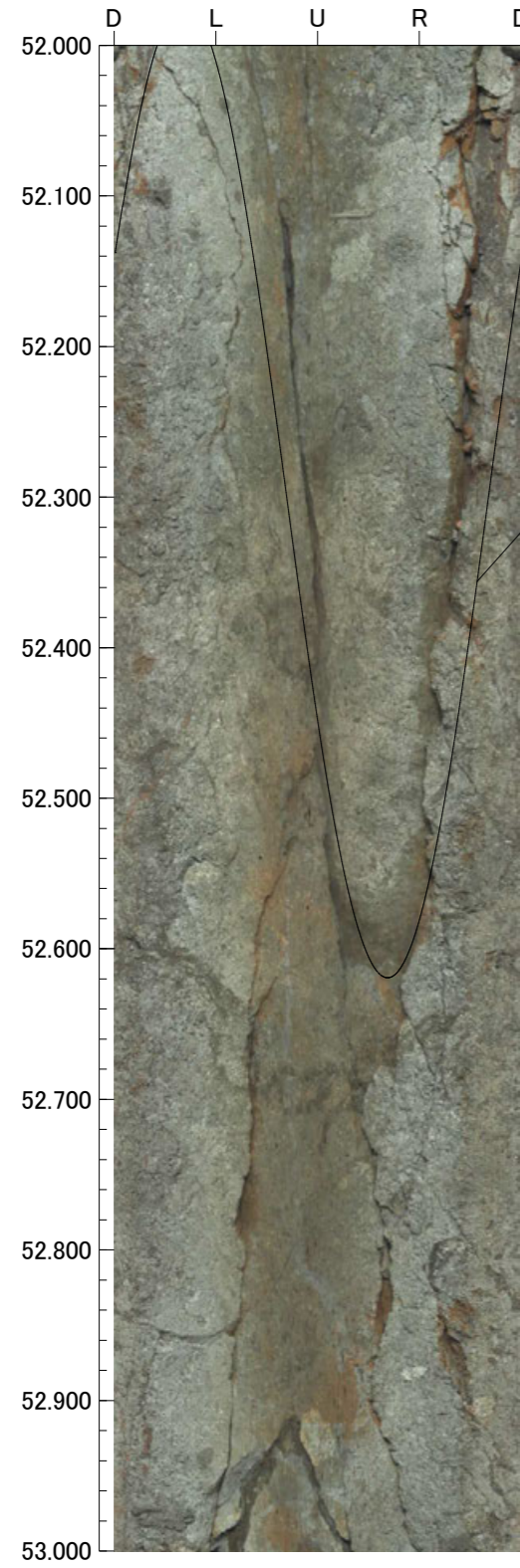

孔番：OS-4号孔

孔方位：50 孔傾斜：-45

56.000m - 60.000m

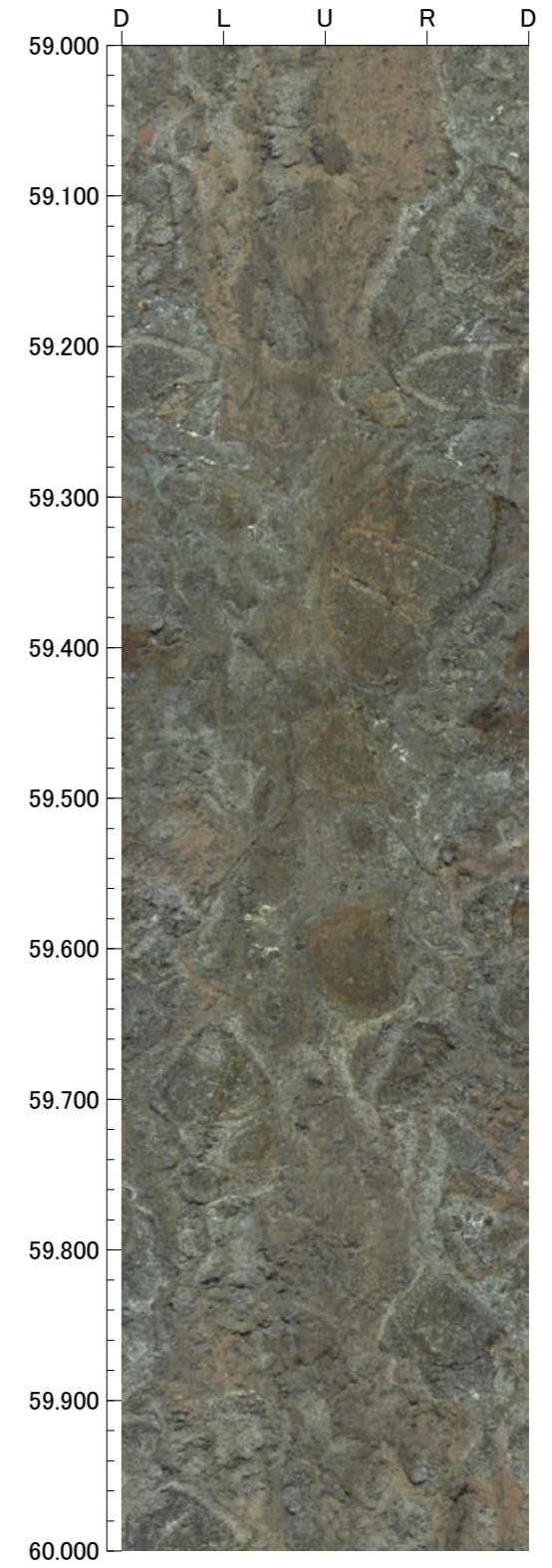
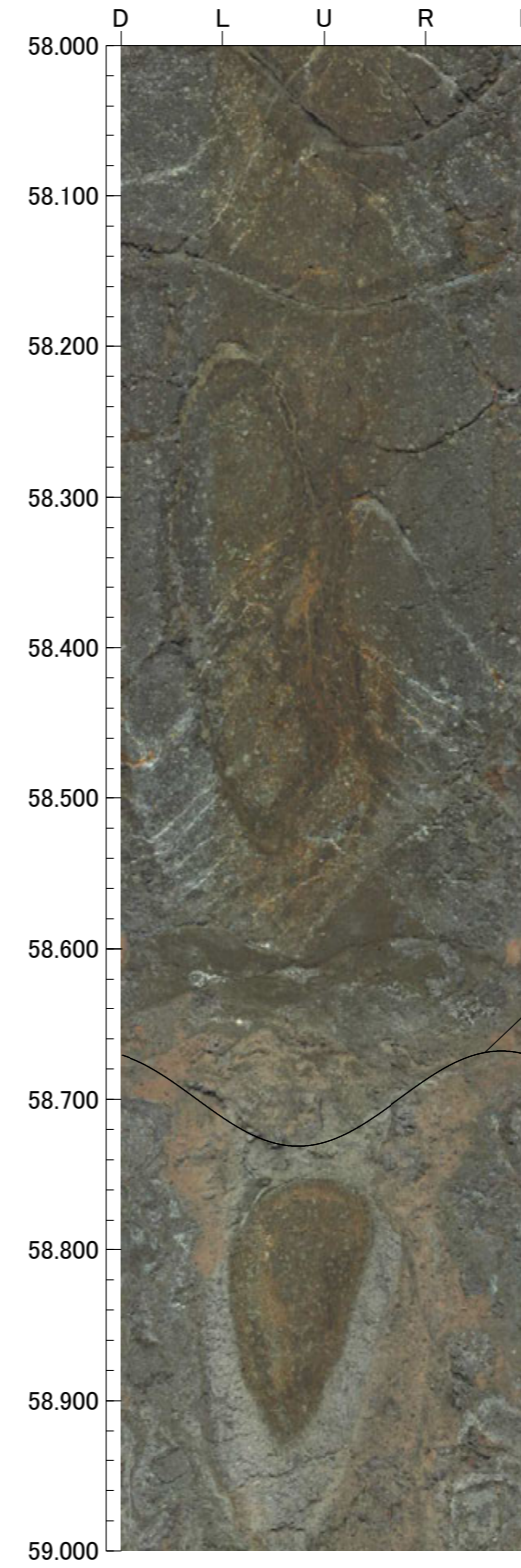
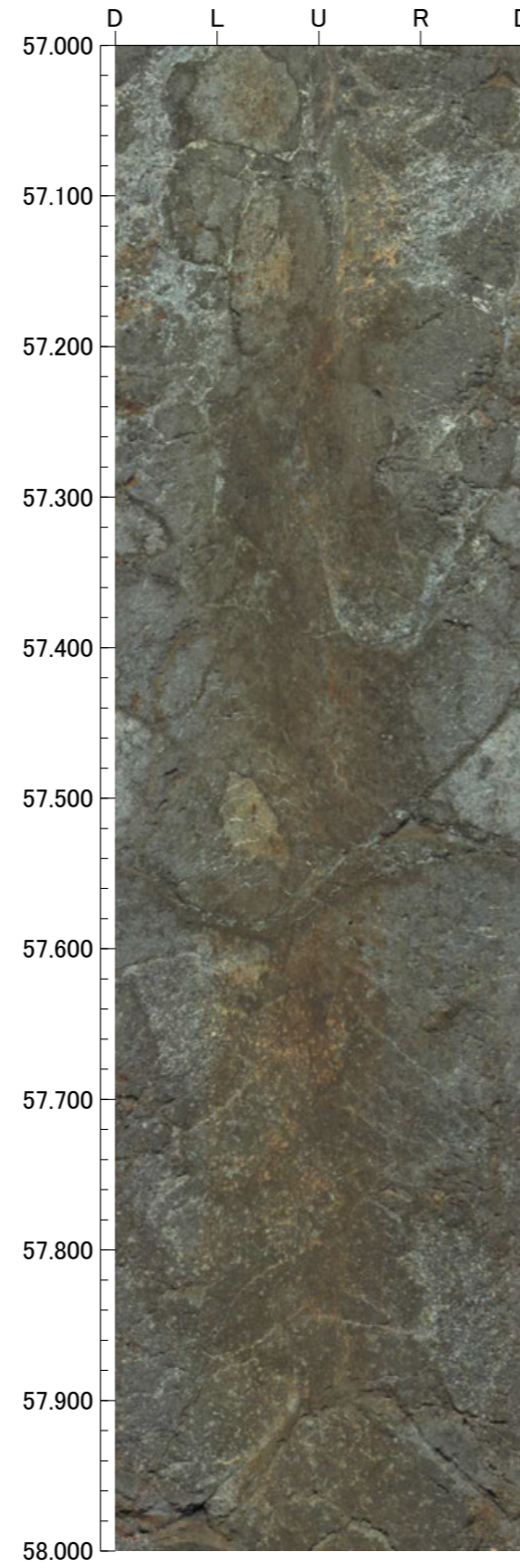
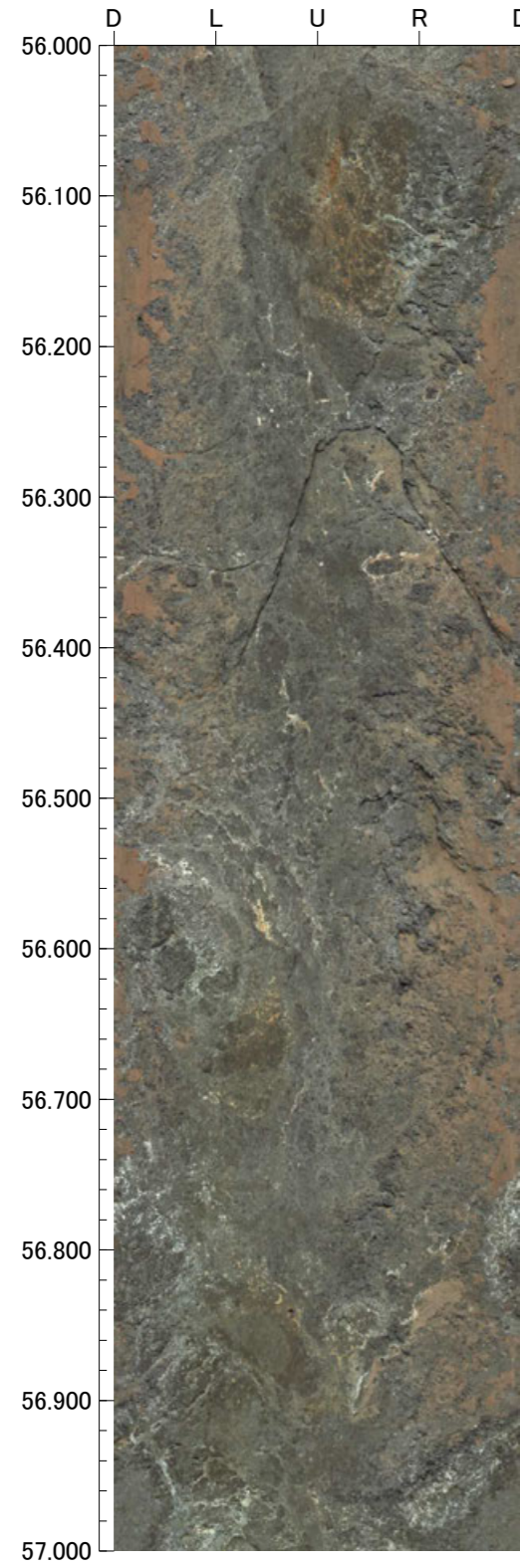

孔番：OS-4号孔

孔方位：50 孔傾斜：-45

60.000m - 64.000m

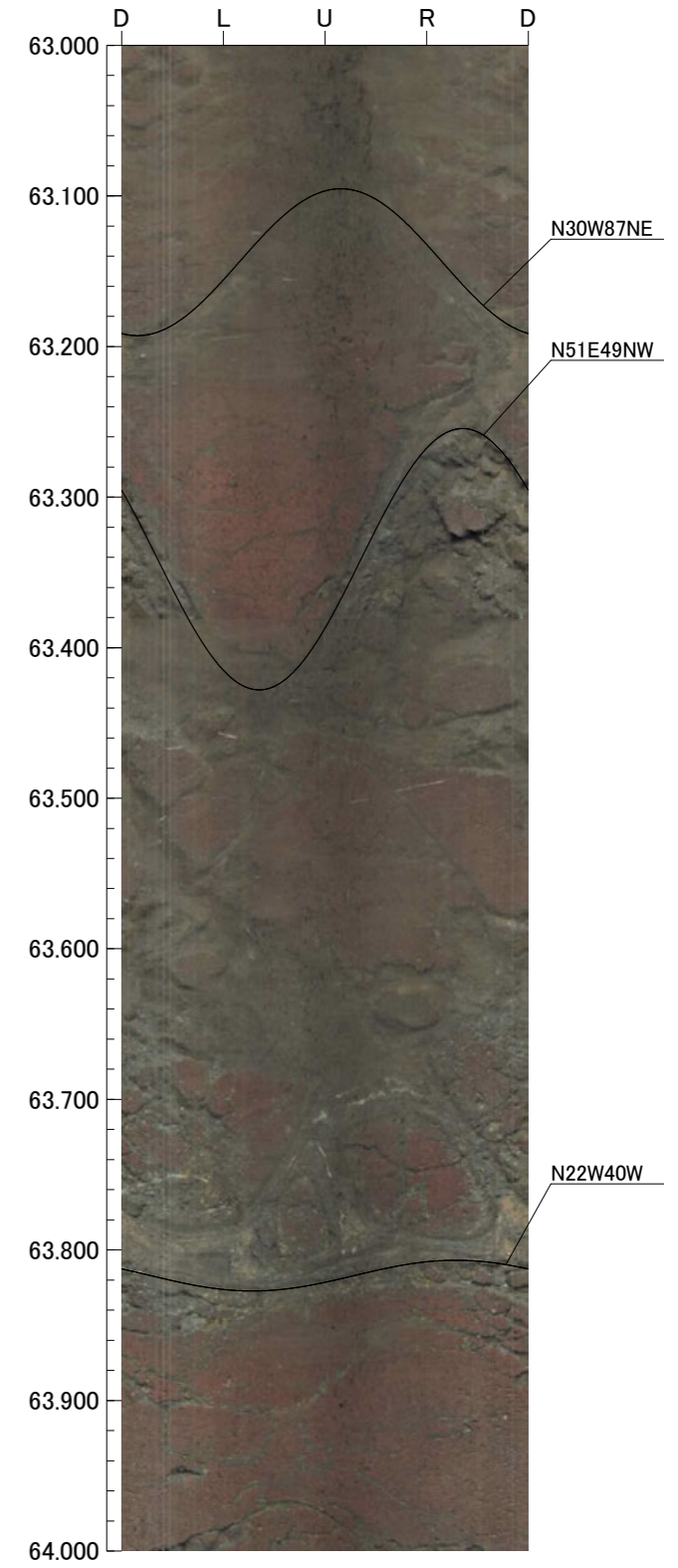
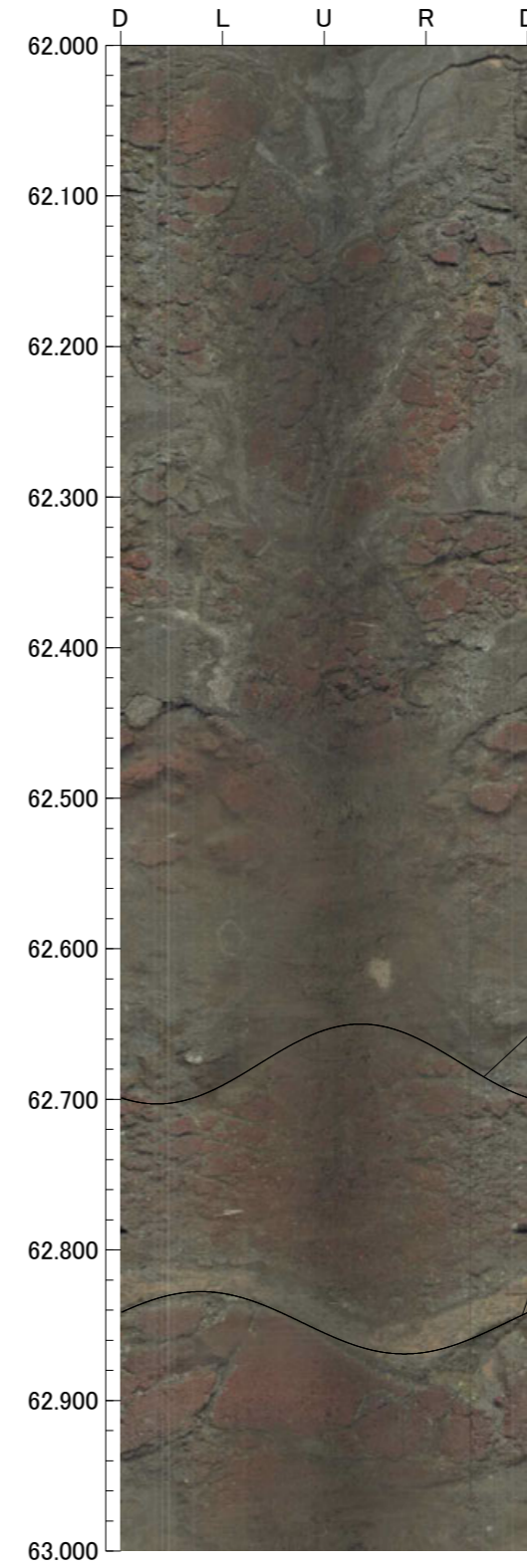
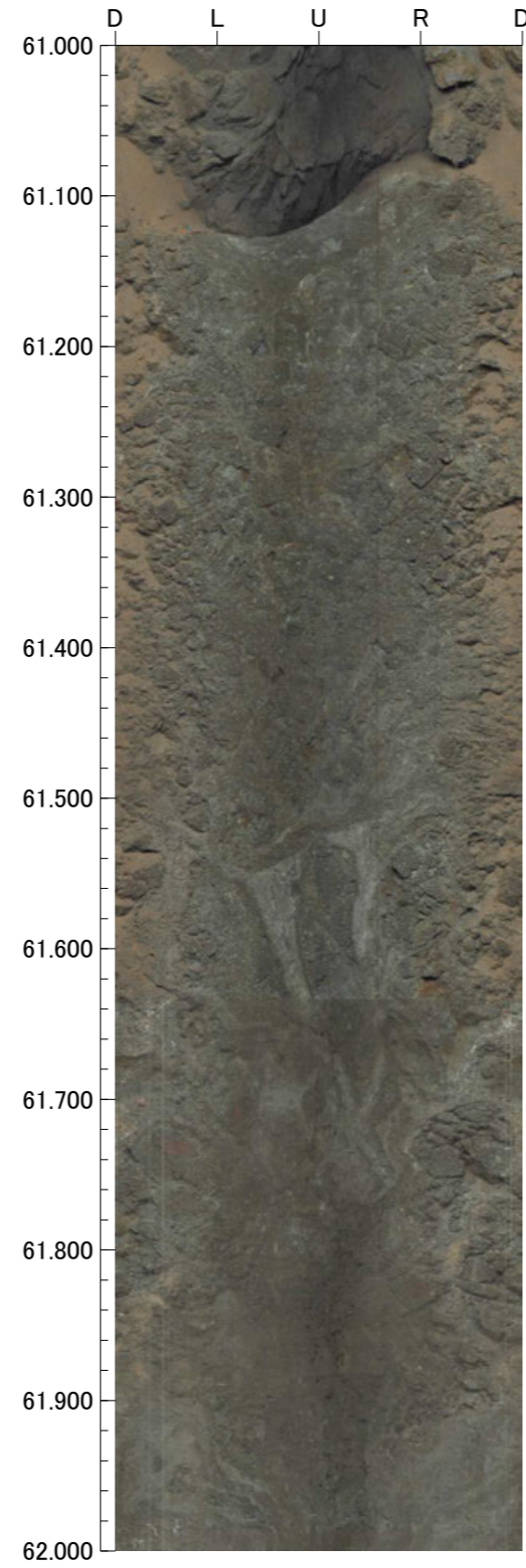
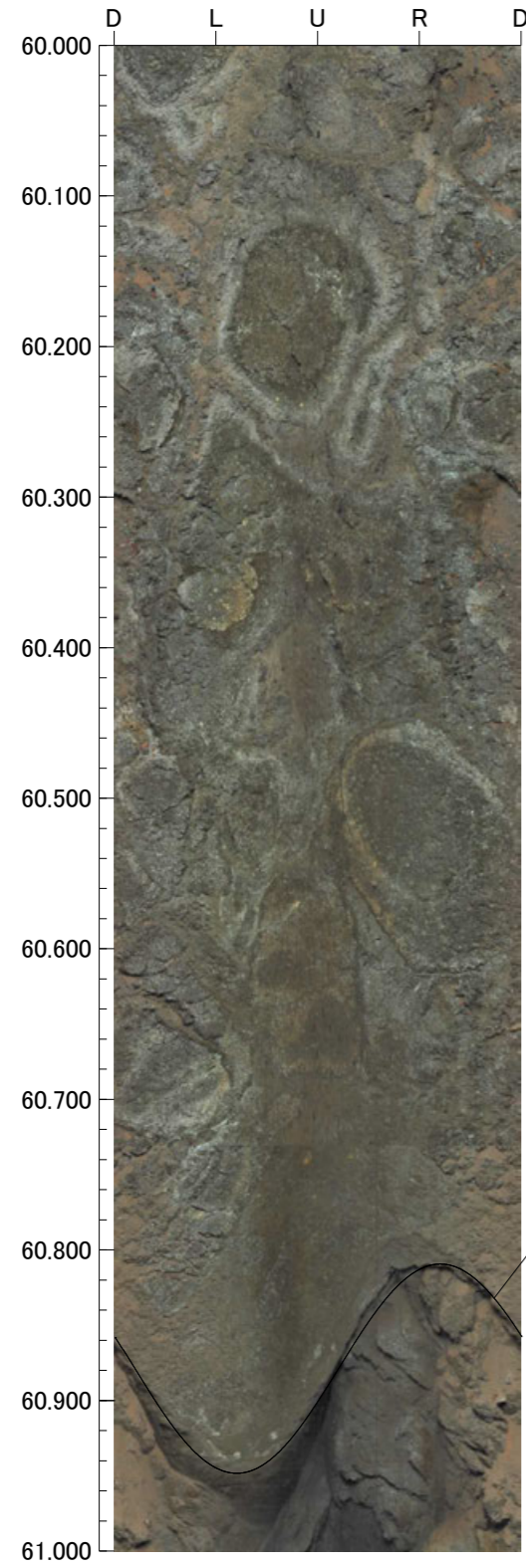



孔番：OS-4号孔

孔方位：50 孔傾斜：-45

64.000m - 68.000m

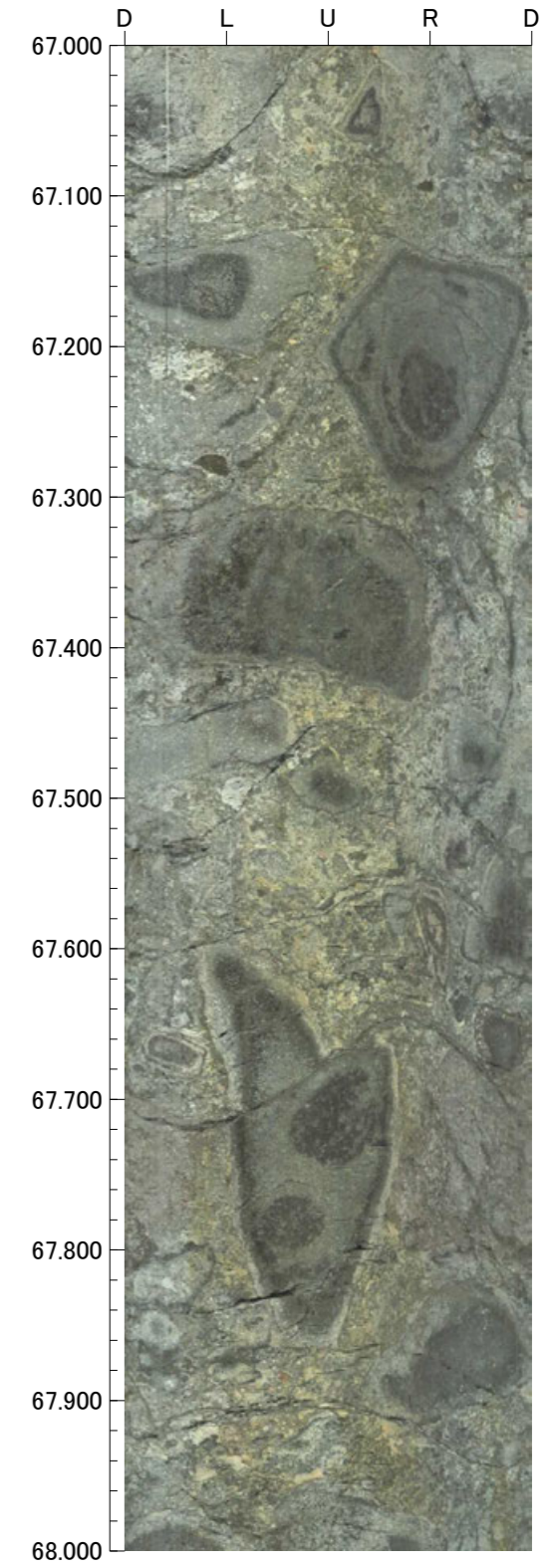
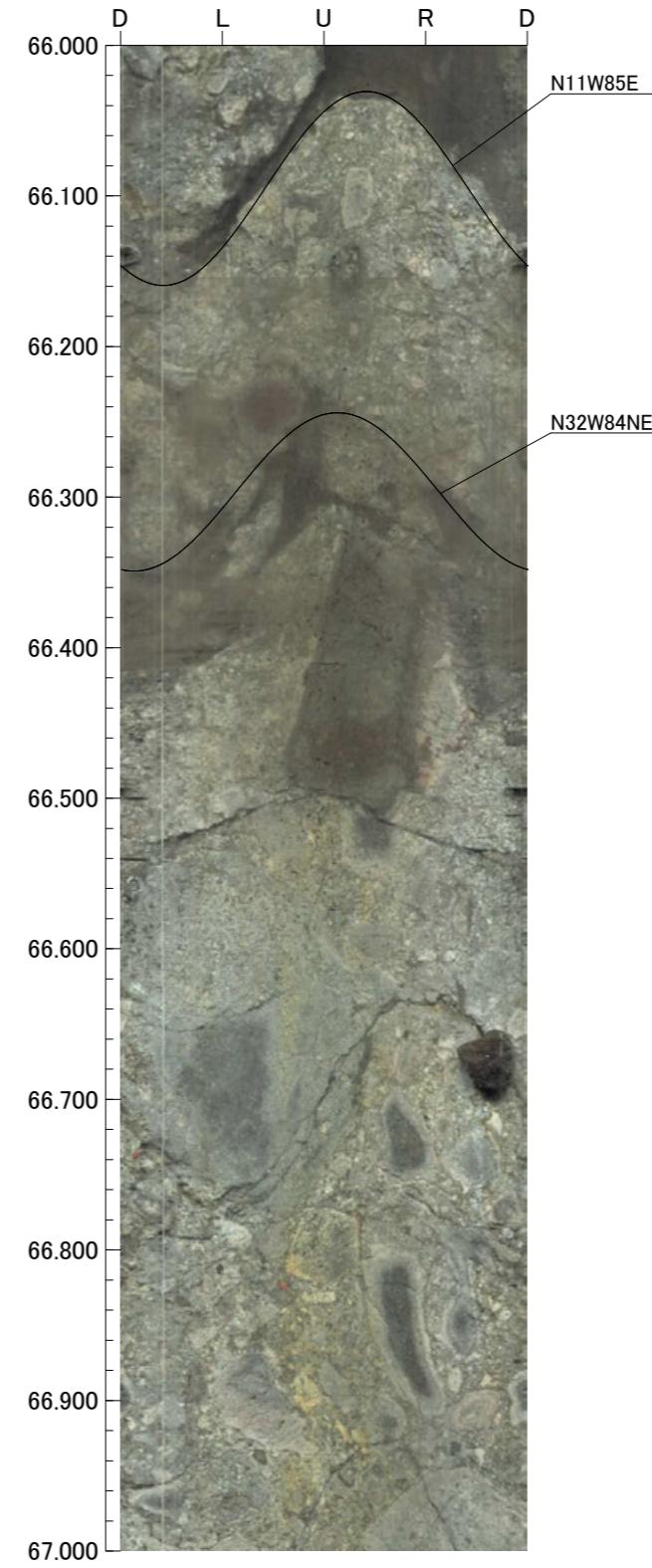
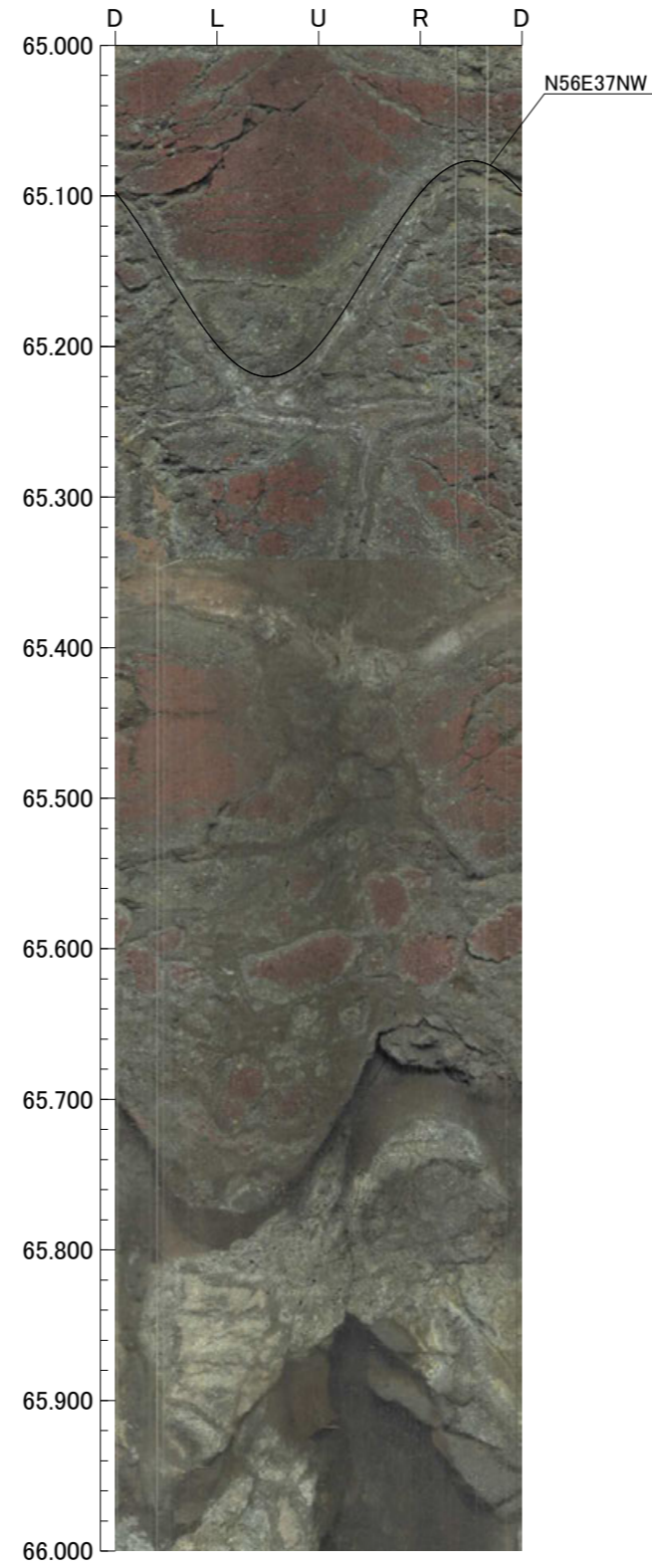
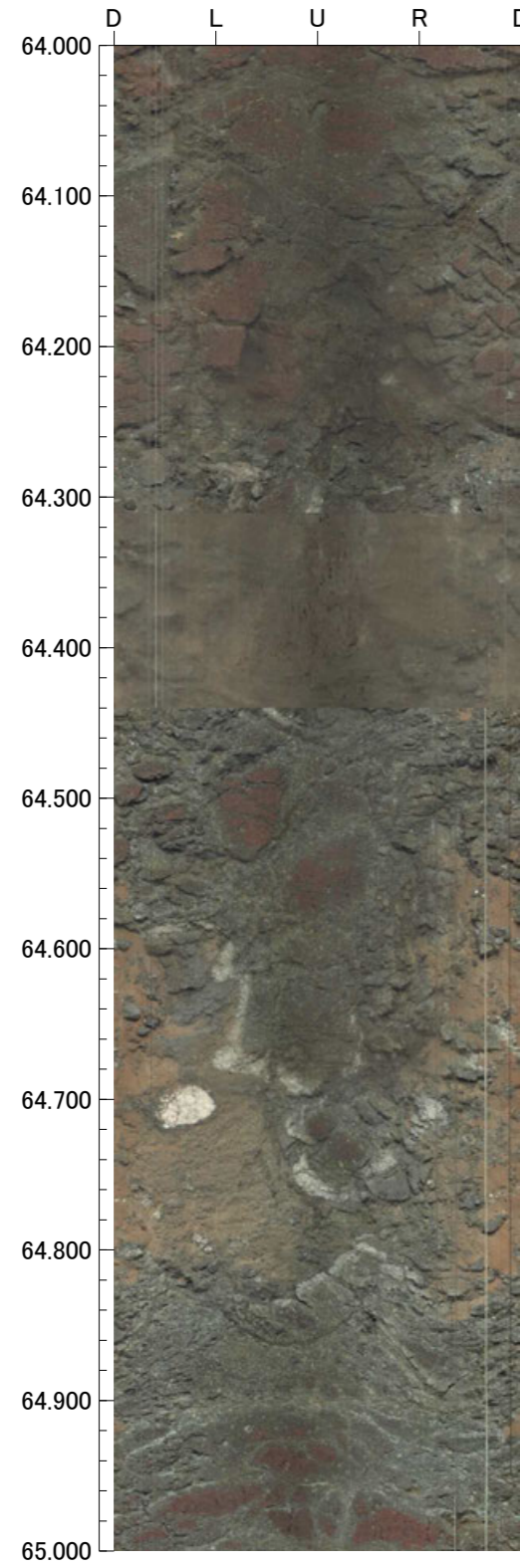

孔番：OS-4号孔

孔方位：50 孔傾斜：-45

68.000m - 72.000m

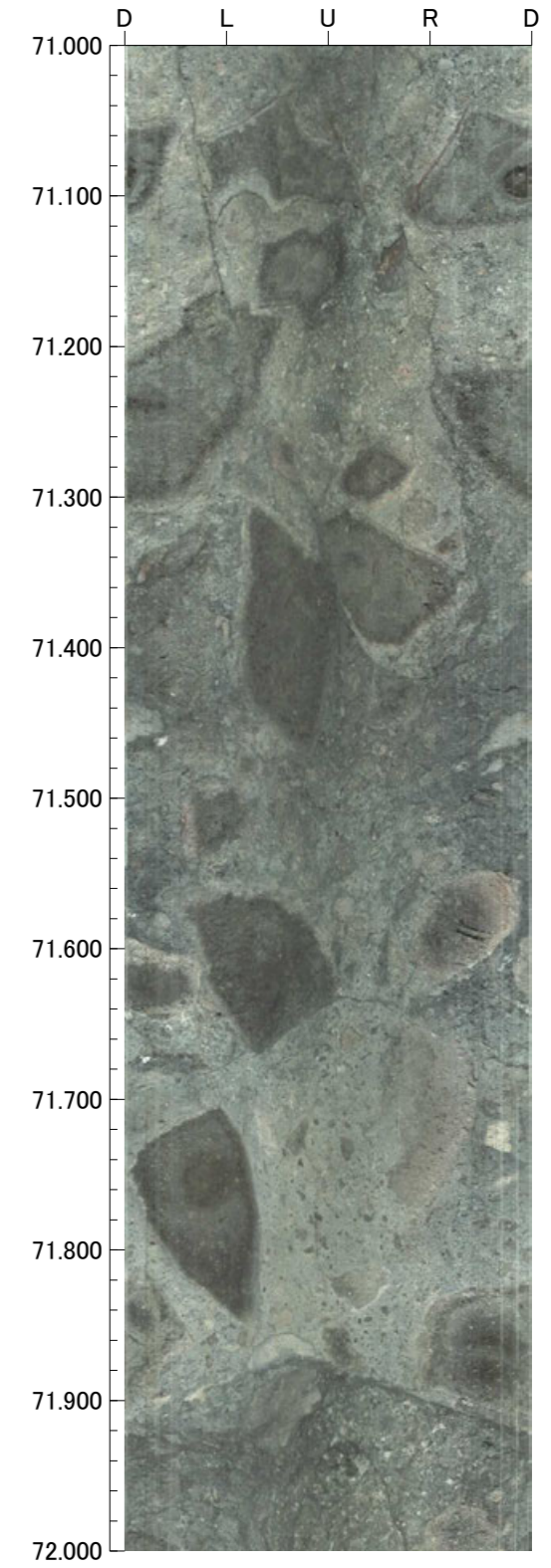
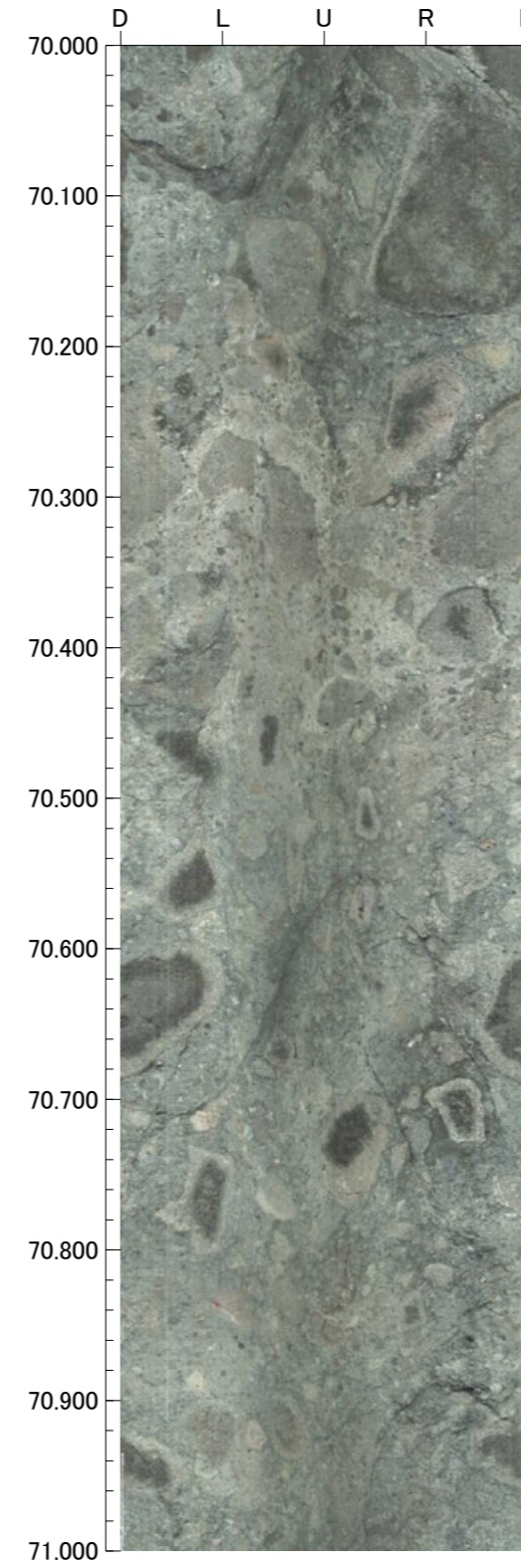
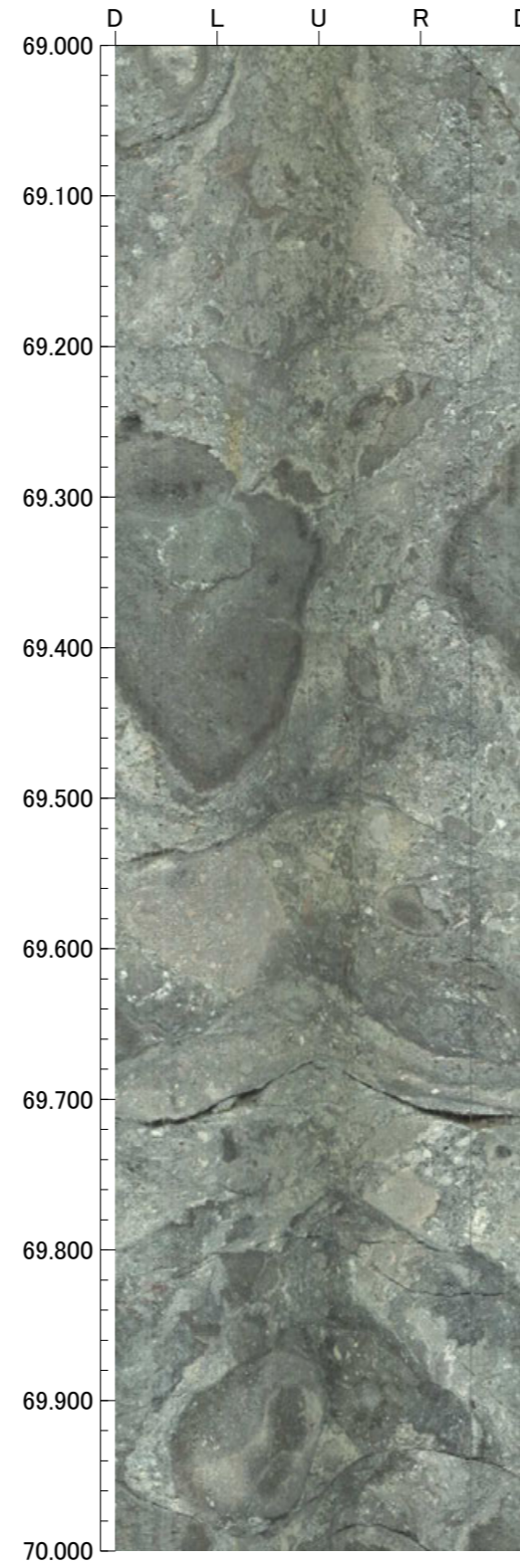
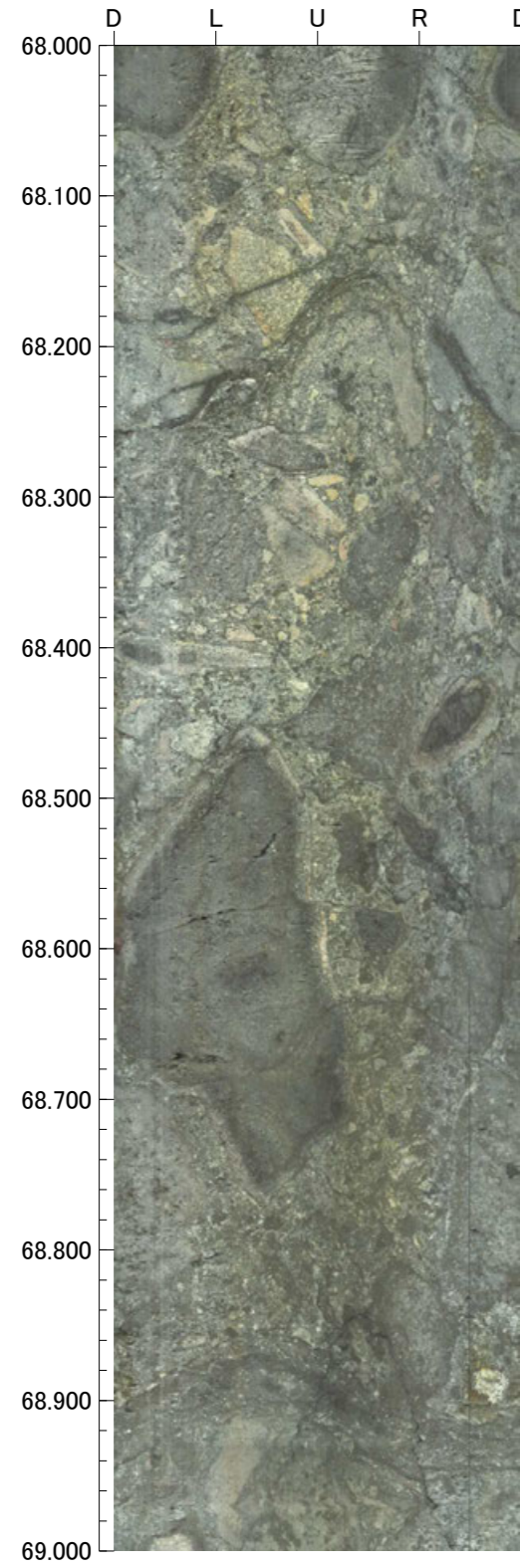

孔番：OS-4号孔

孔方位：50 孔傾斜：-45

72.000m - 76.000m

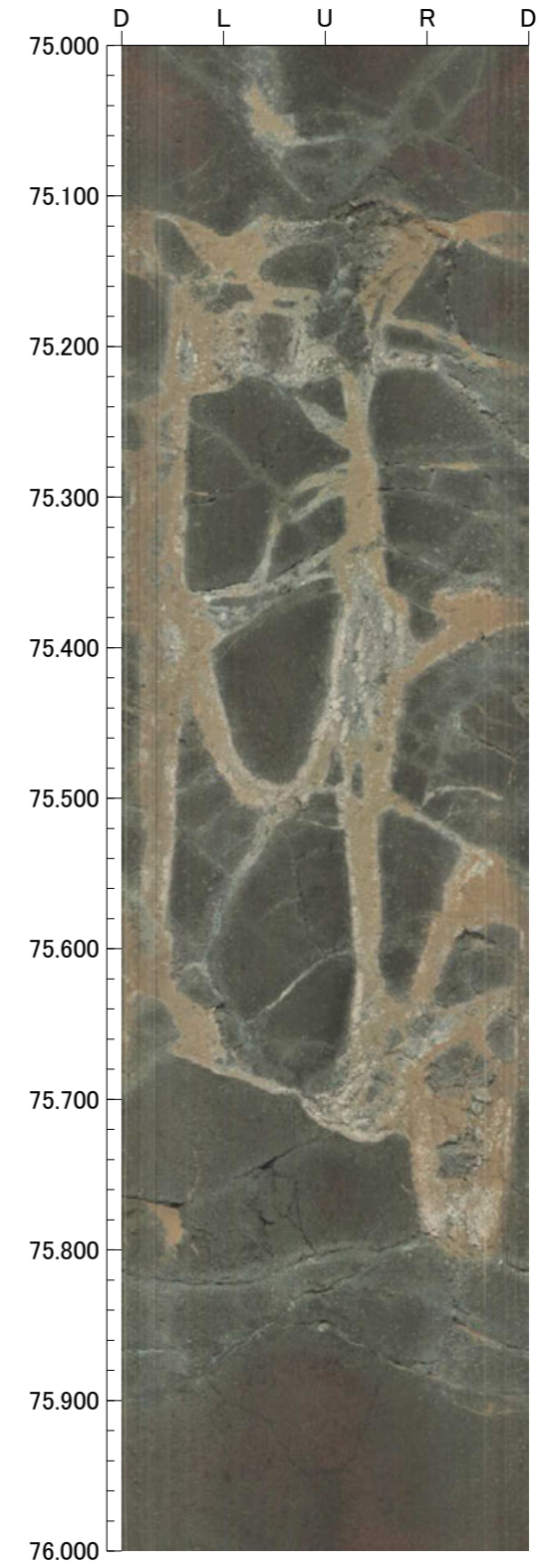
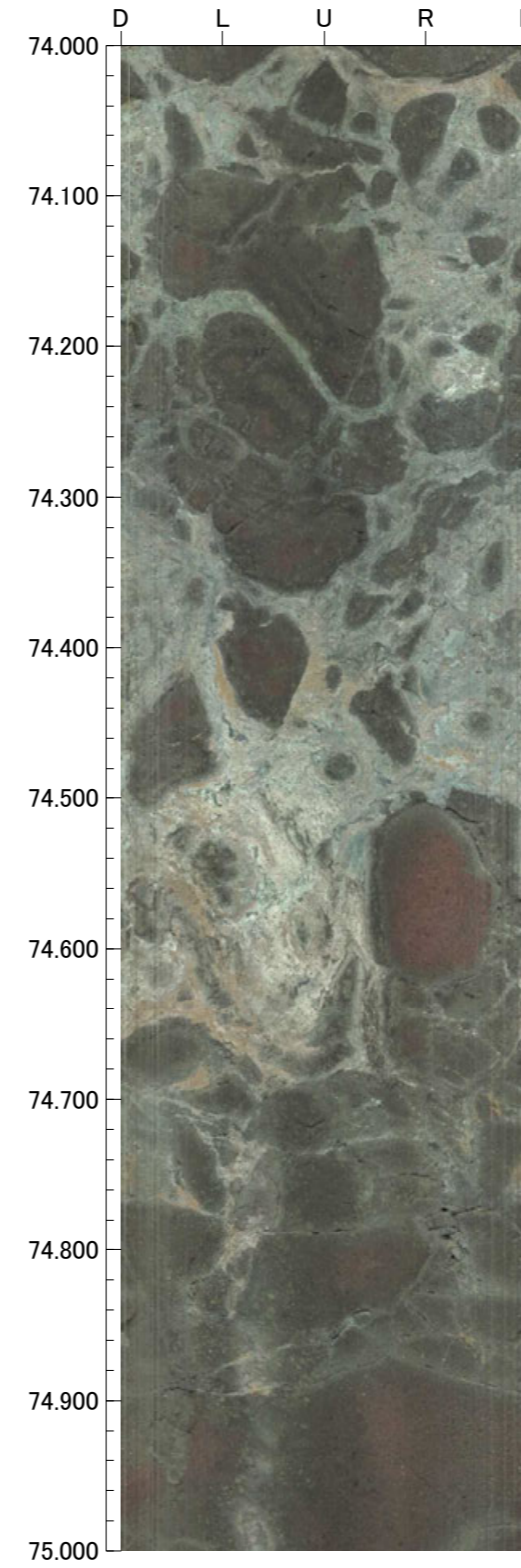
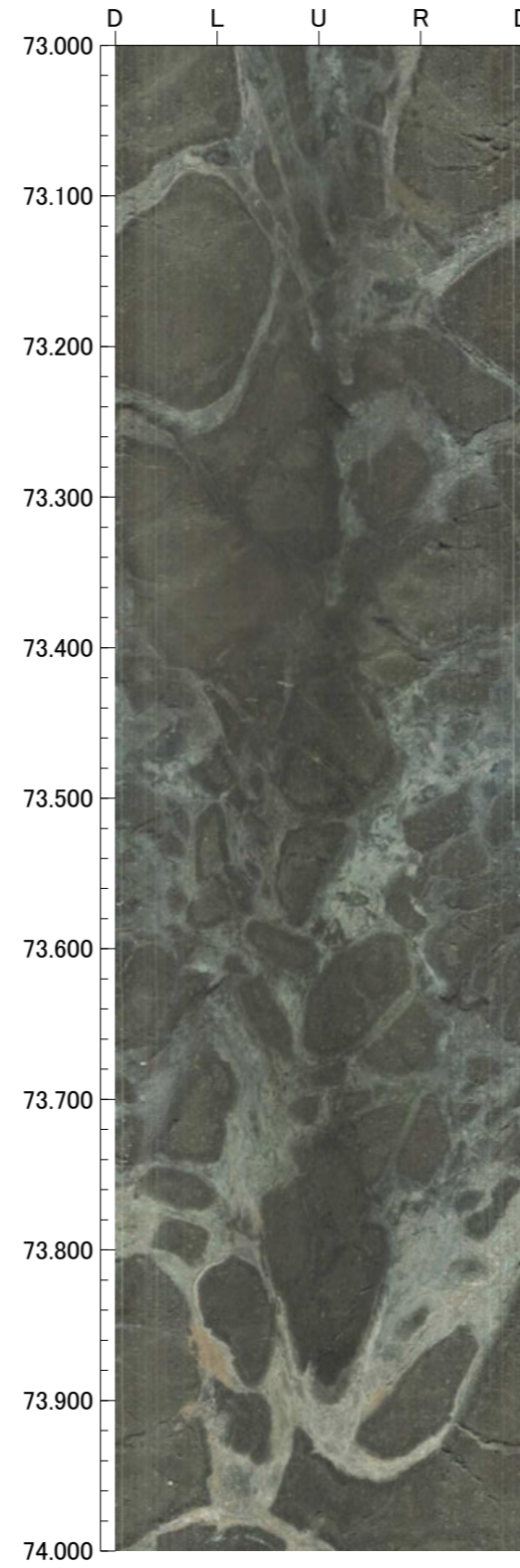
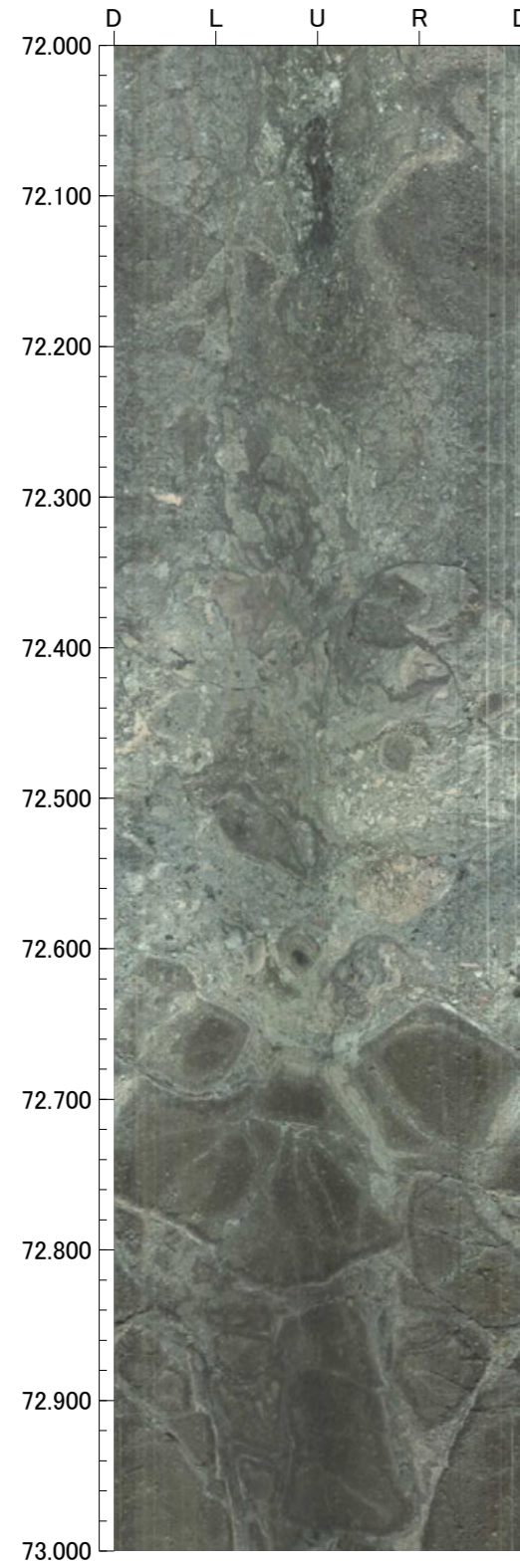

孔番：OS-4号孔

孔方位：50 孔傾斜：-45

76.000m - 80.000m

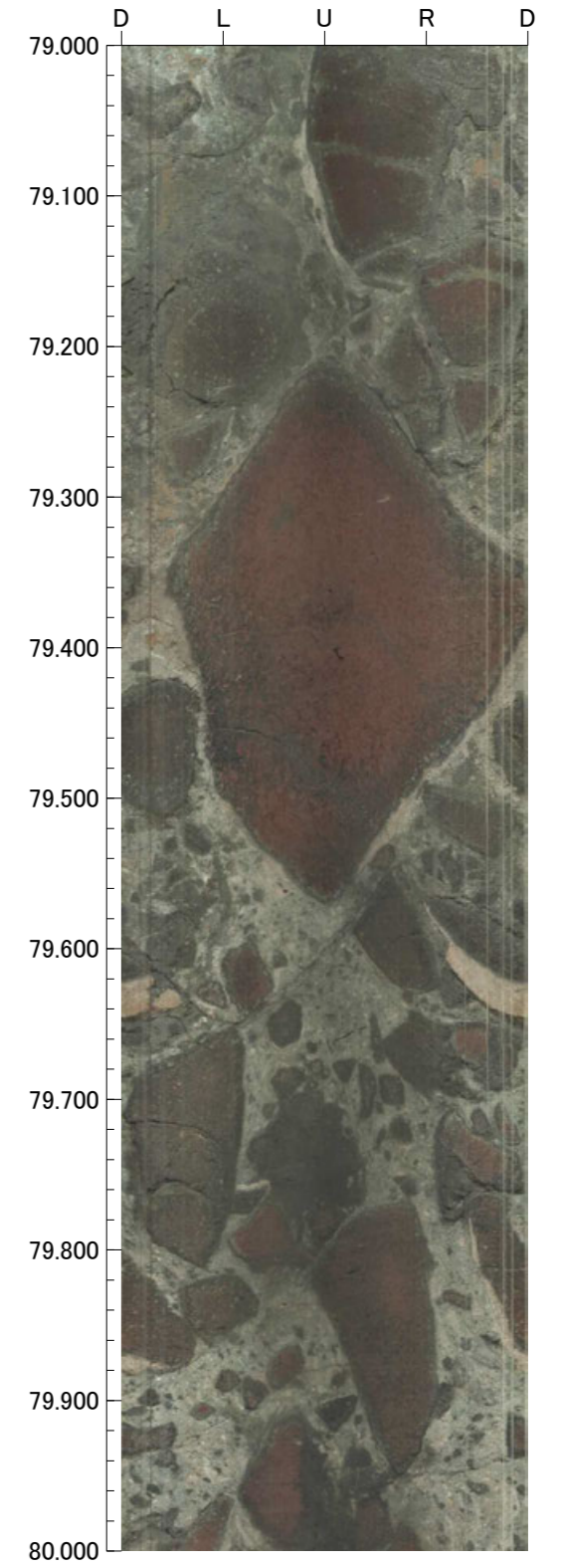
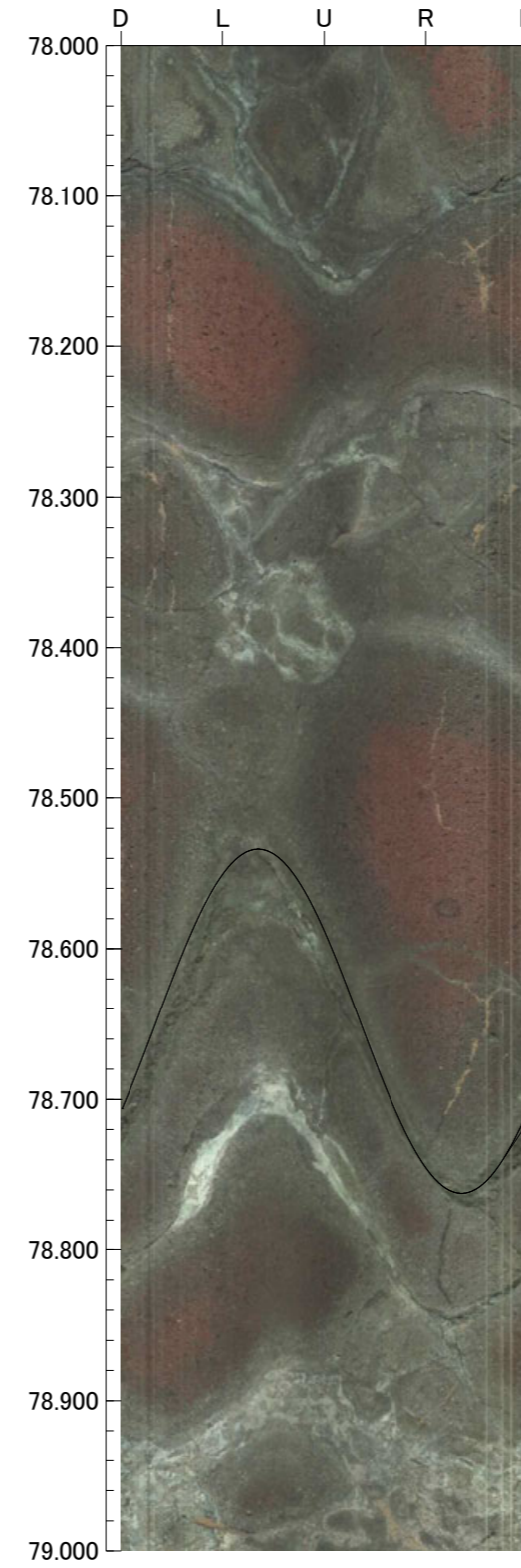
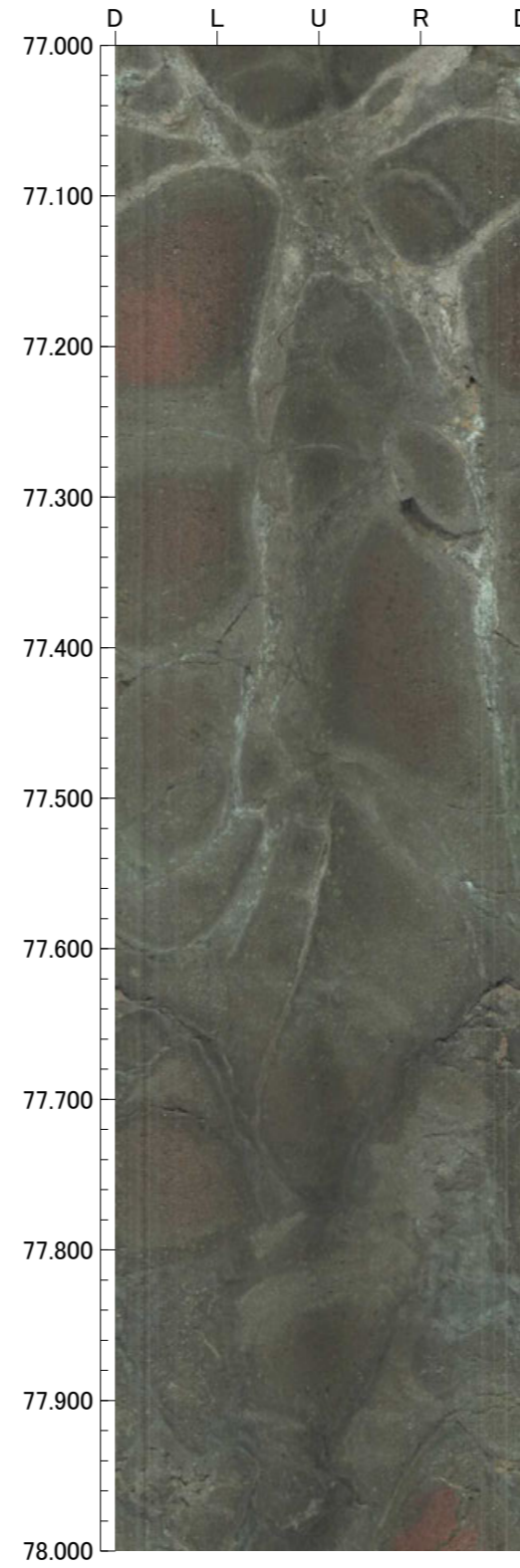
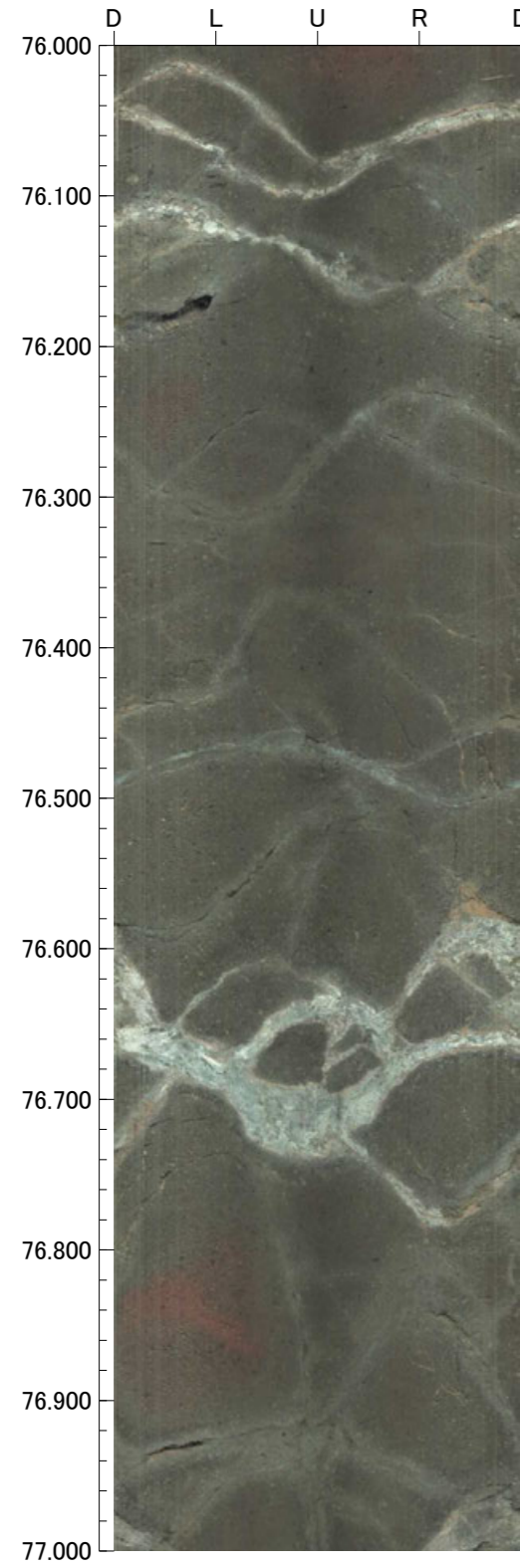

孔番：OS-4号孔

孔方位：50 孔傾斜：-45

80.000m - 84.000m

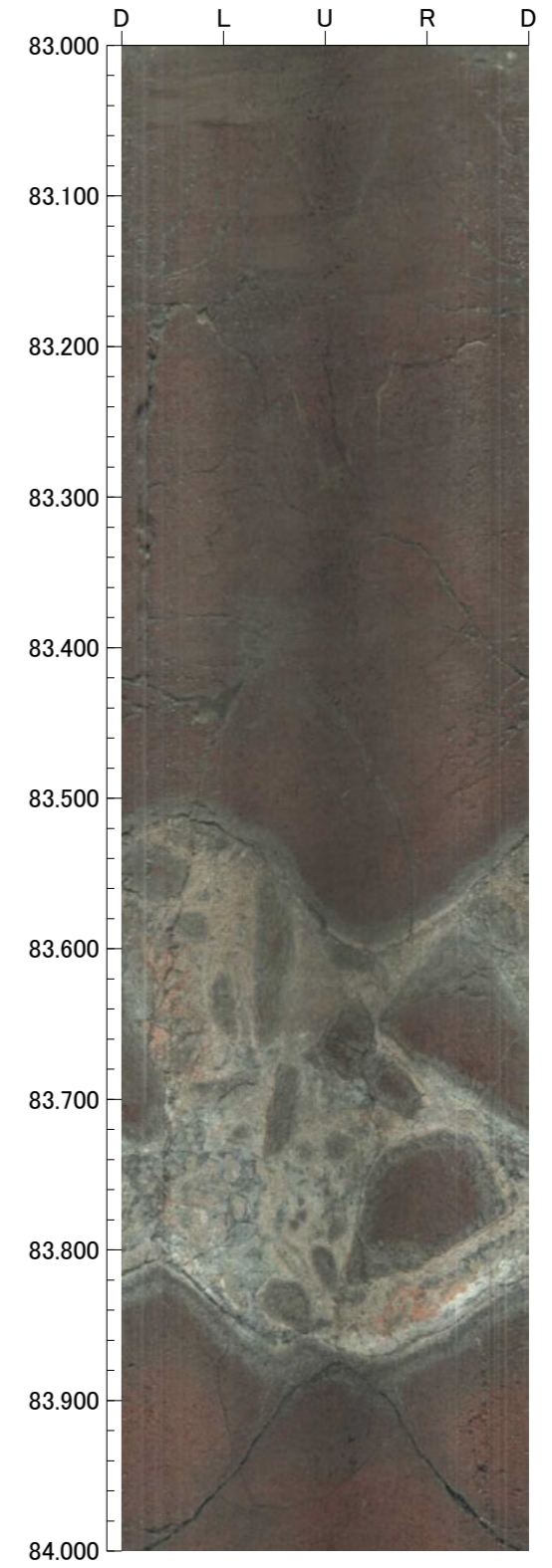
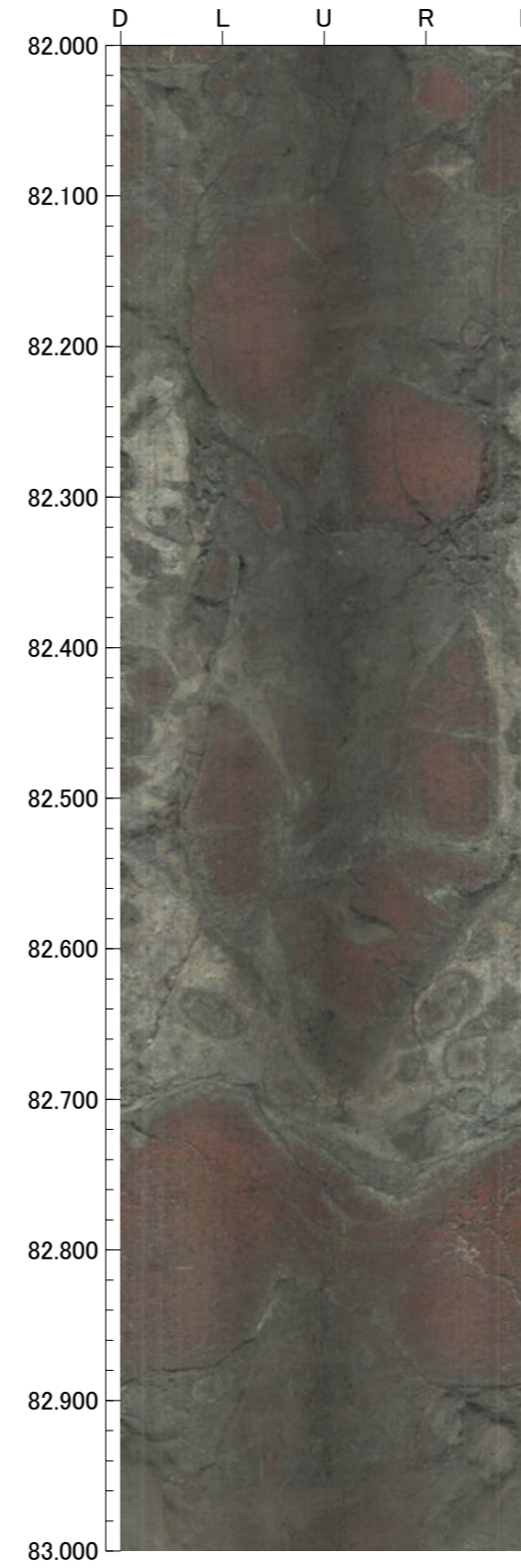
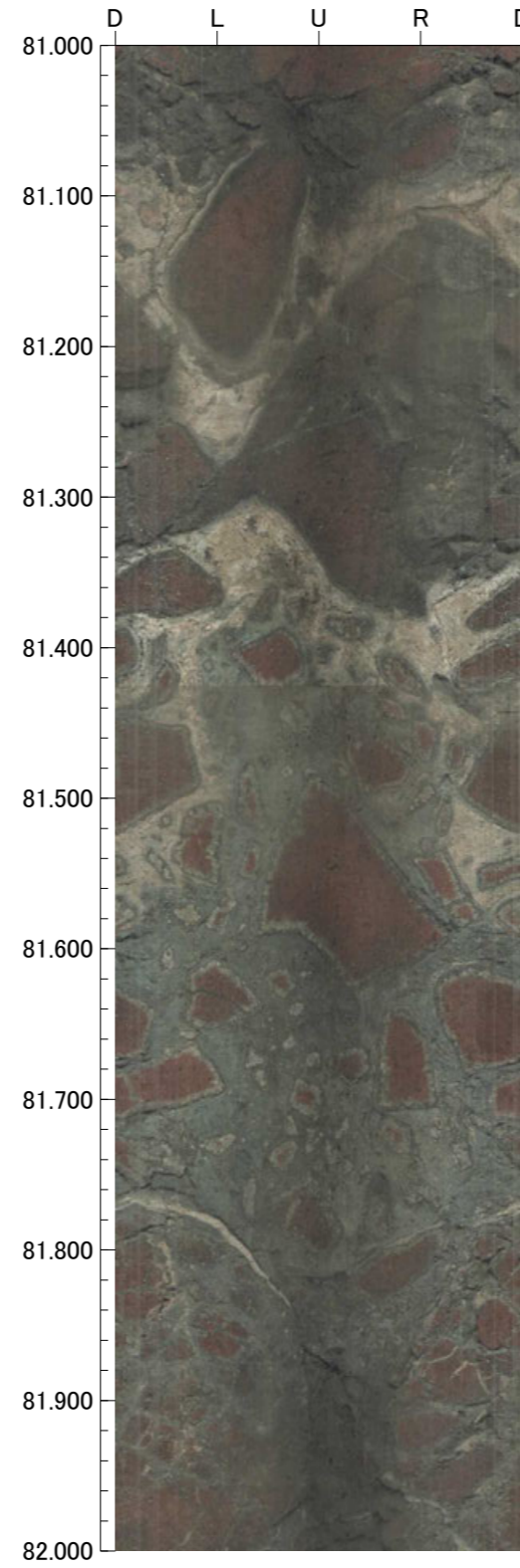
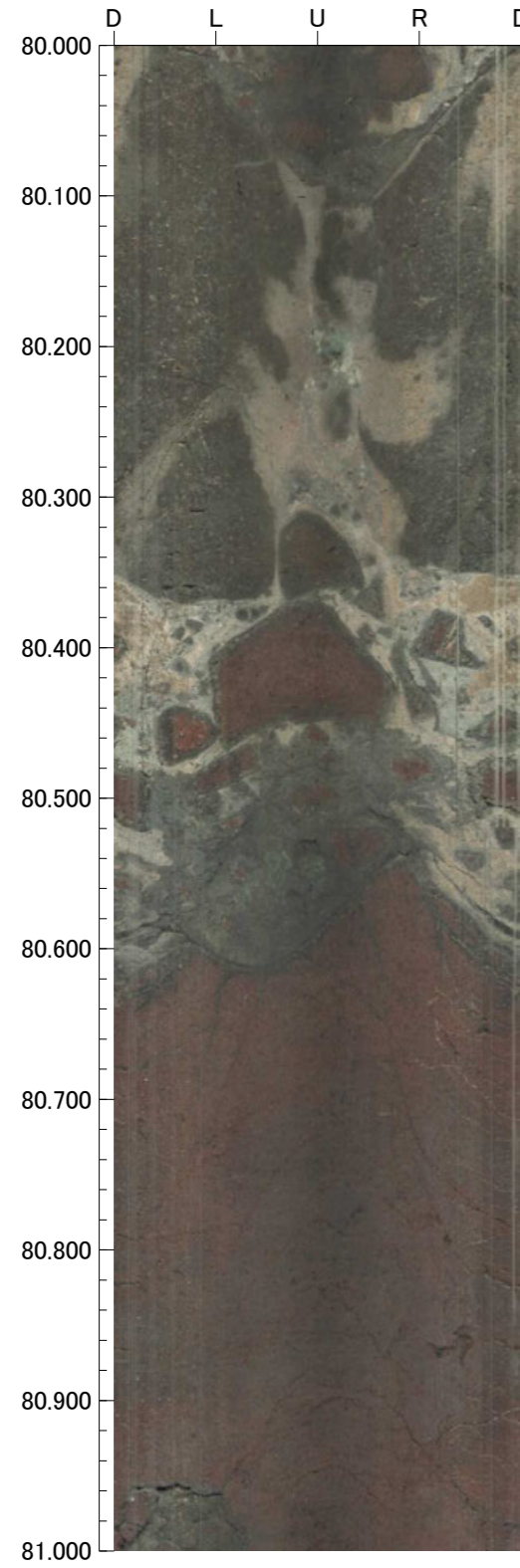

孔番：OS-4号孔

孔方位：50 孔傾斜：-45

84.000m - 88.000m

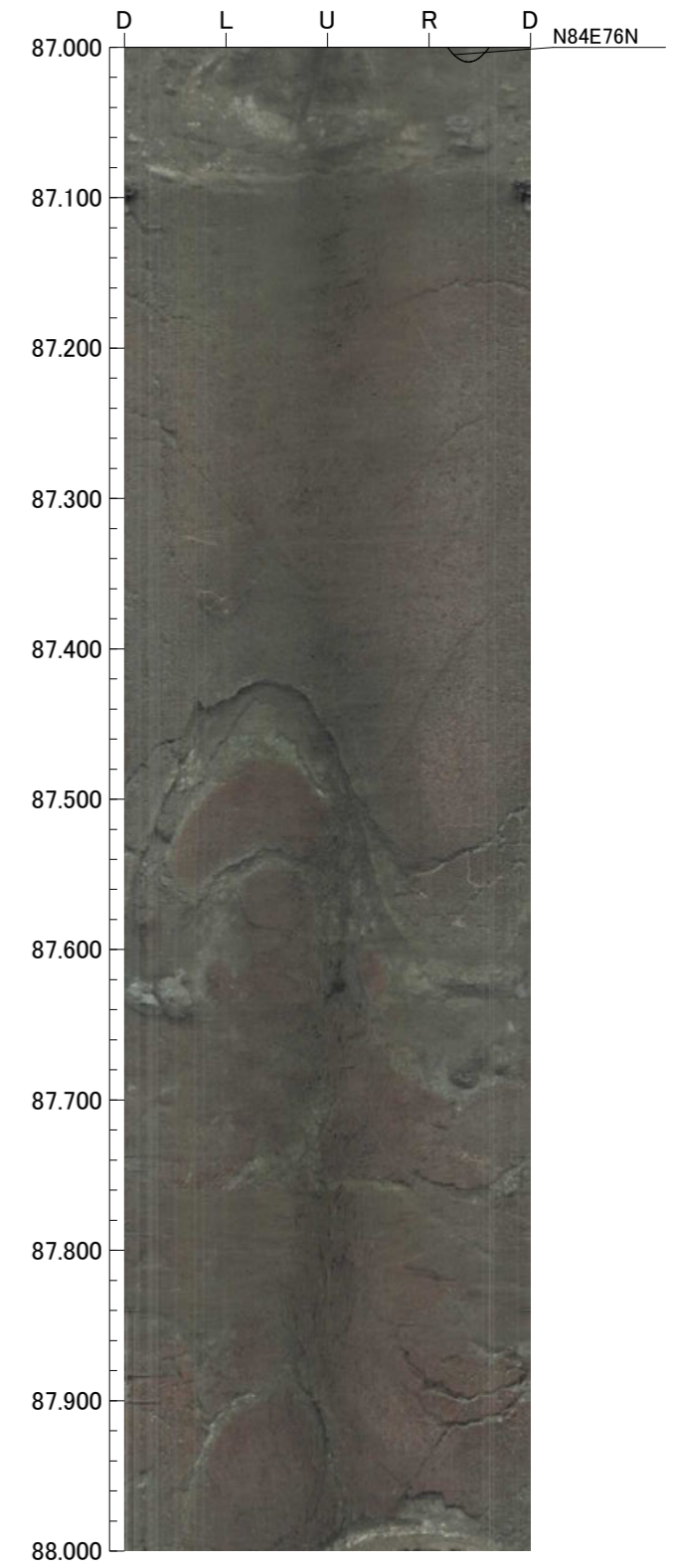
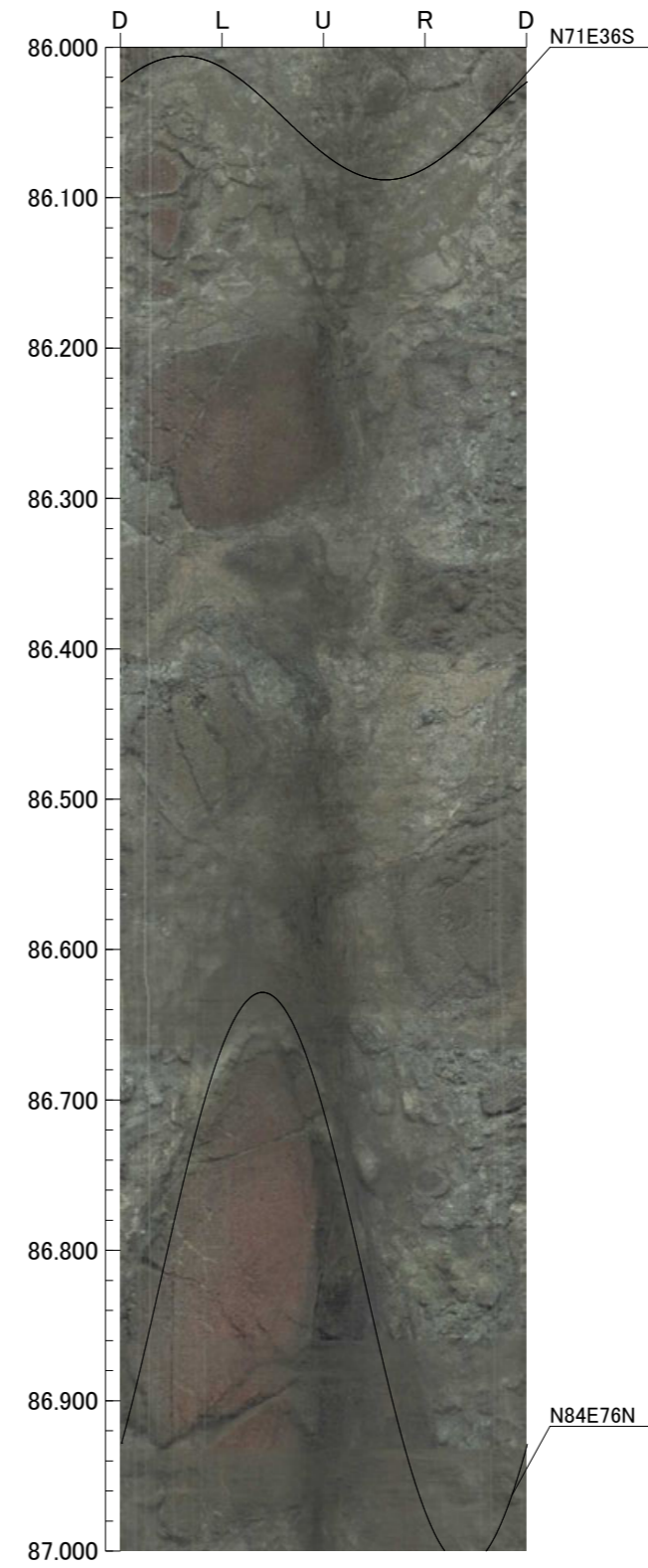
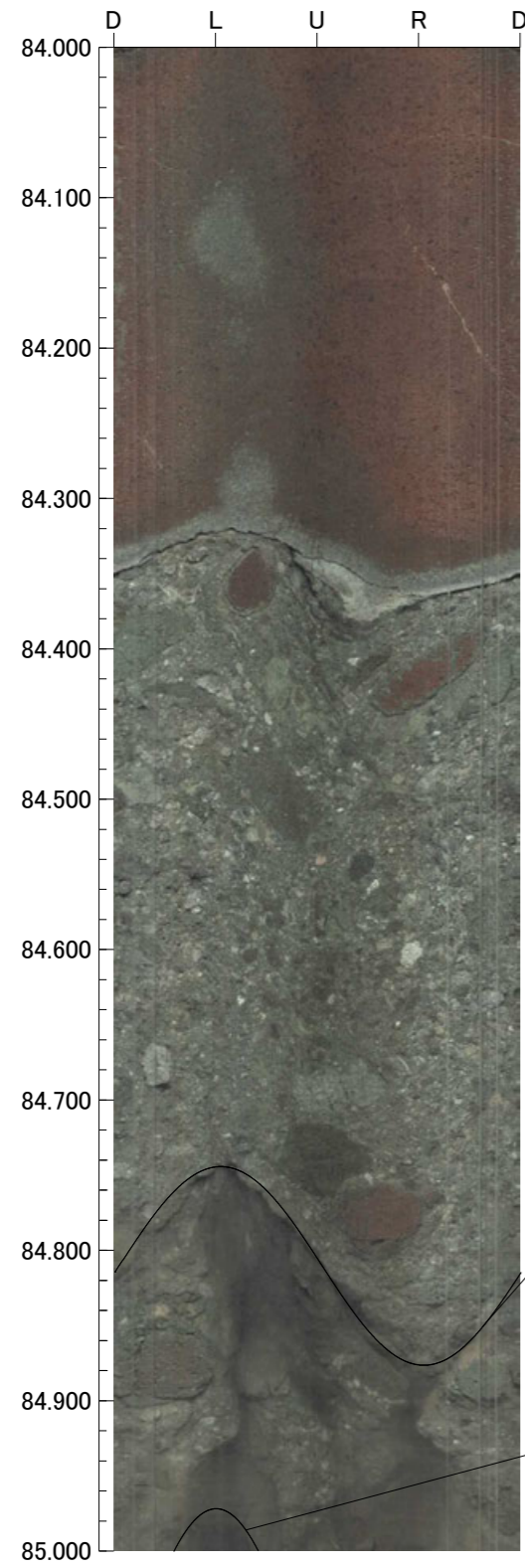

孔番：OS-4号孔

孔方位：50 孔傾斜：-45

88.000m - 92.000m

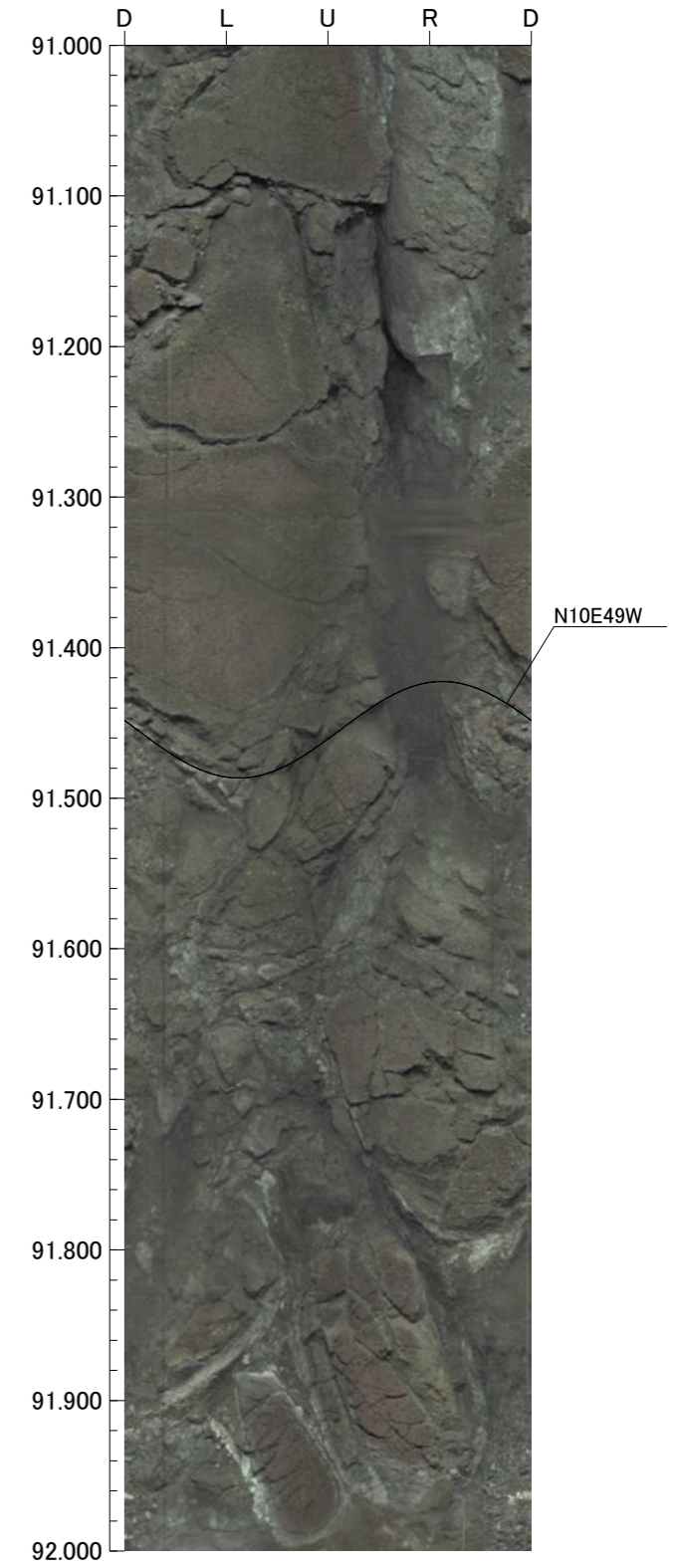
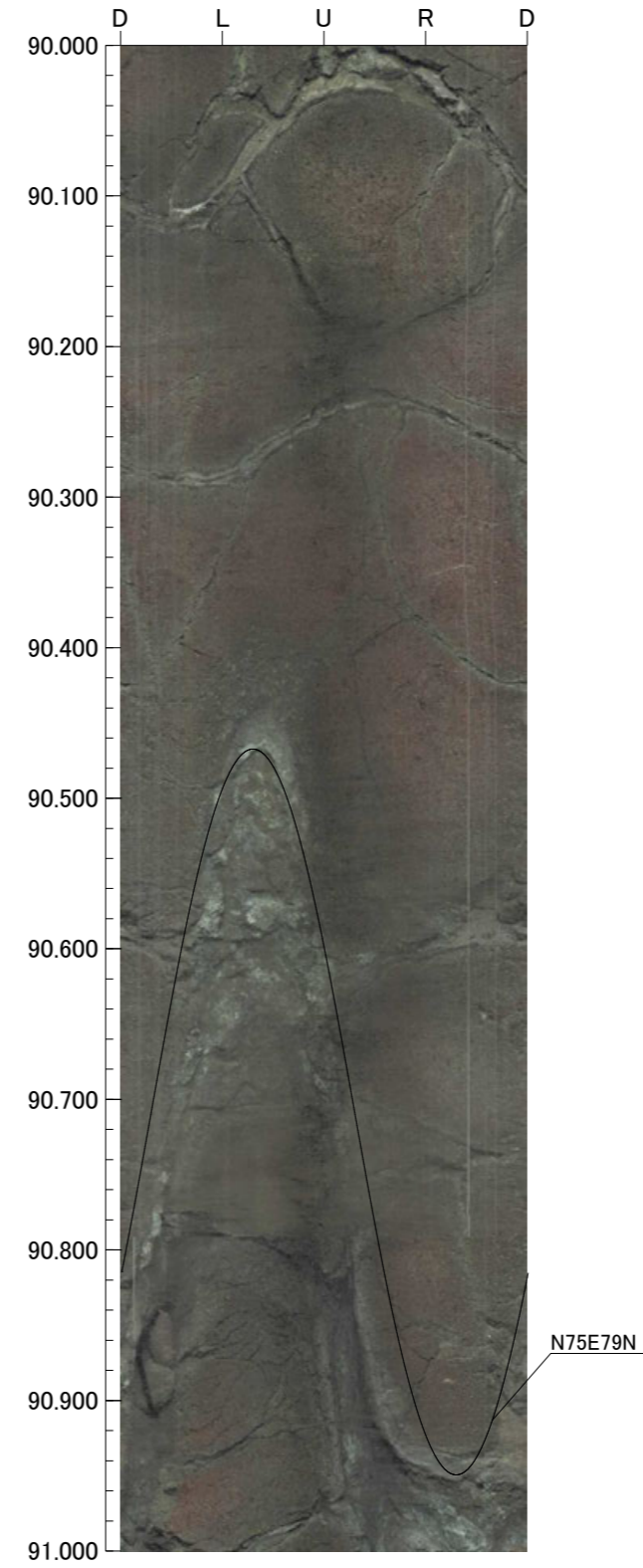
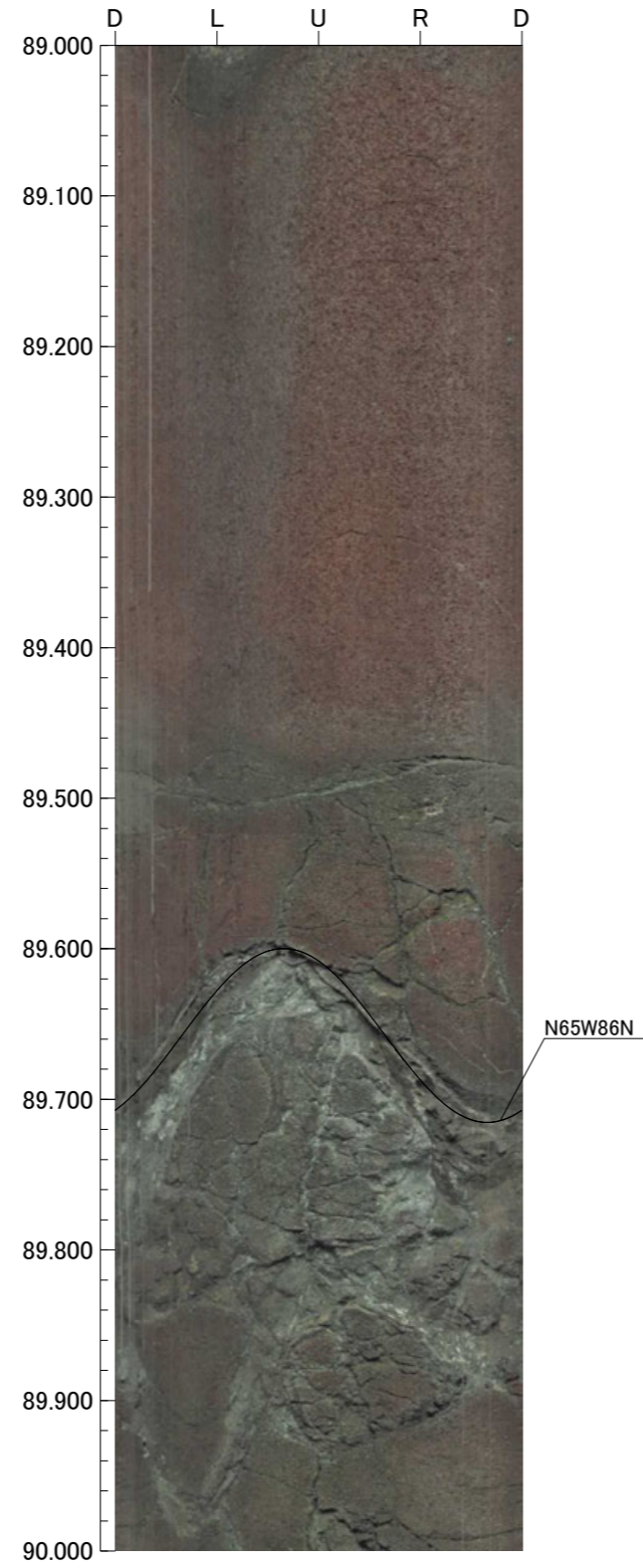
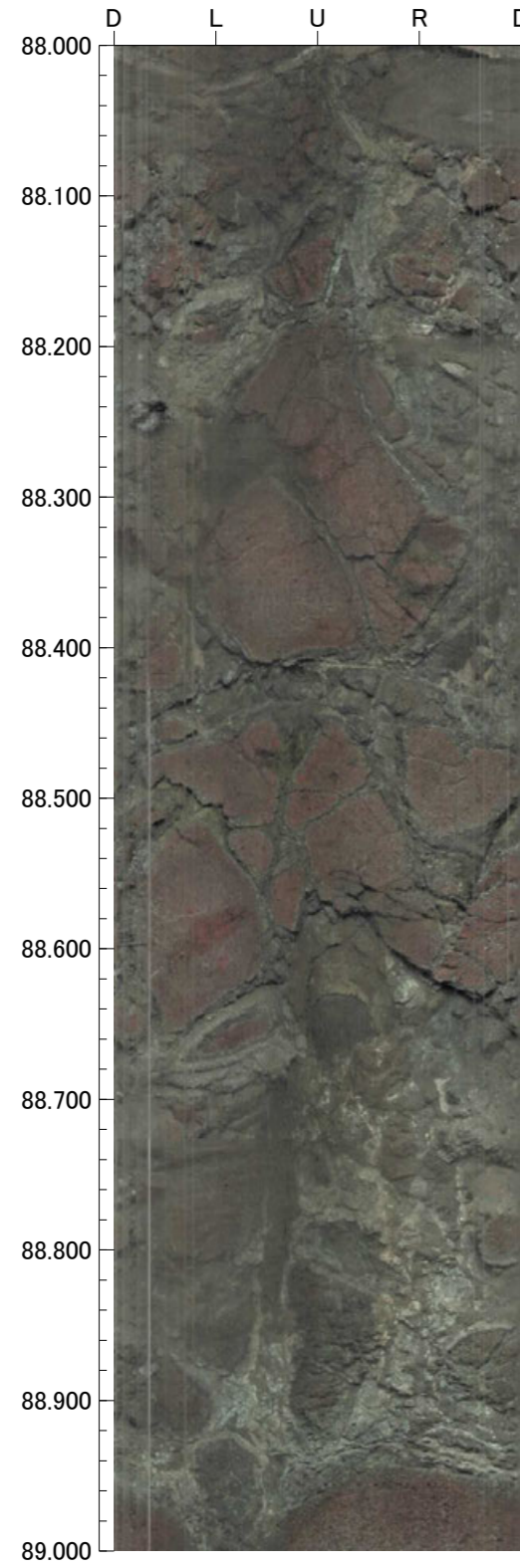

孔番：OS-4号孔

孔方位：50 孔傾斜：-45

92.000m - 96.000m

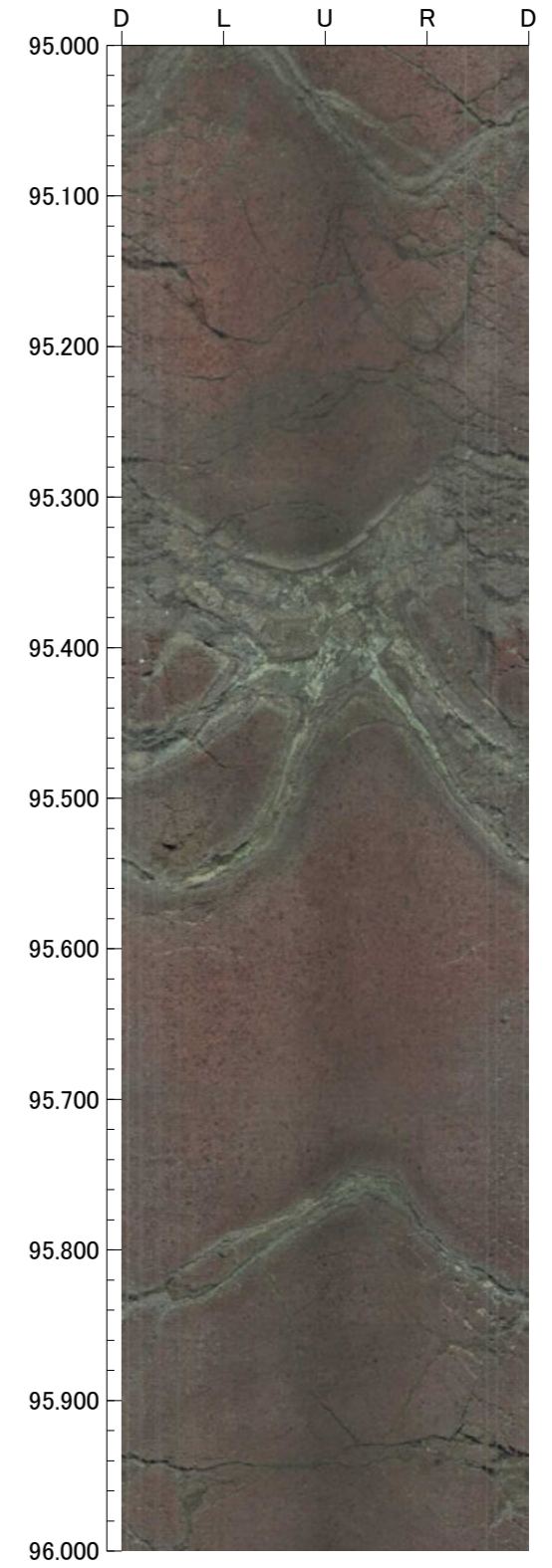
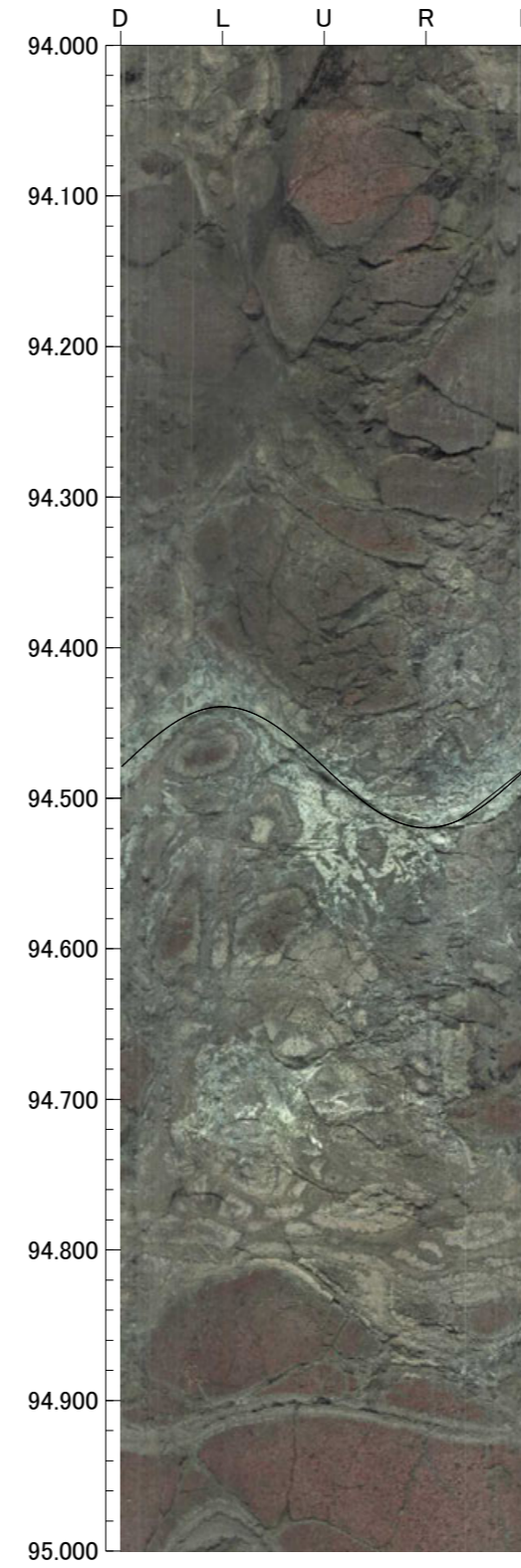
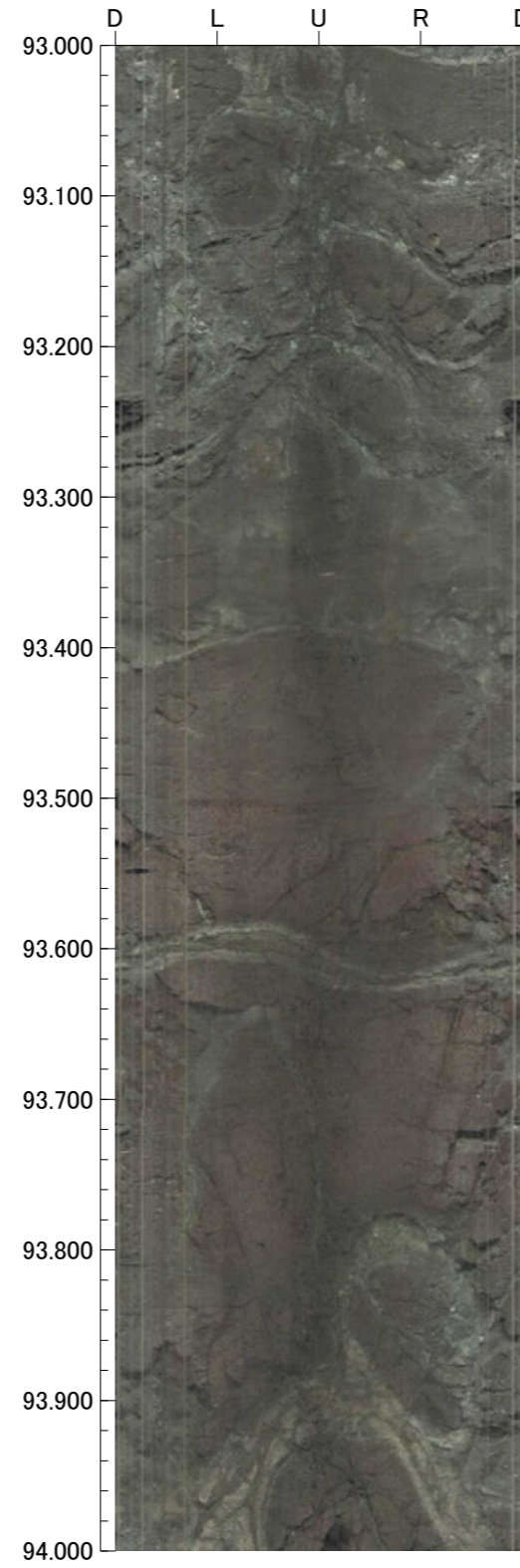
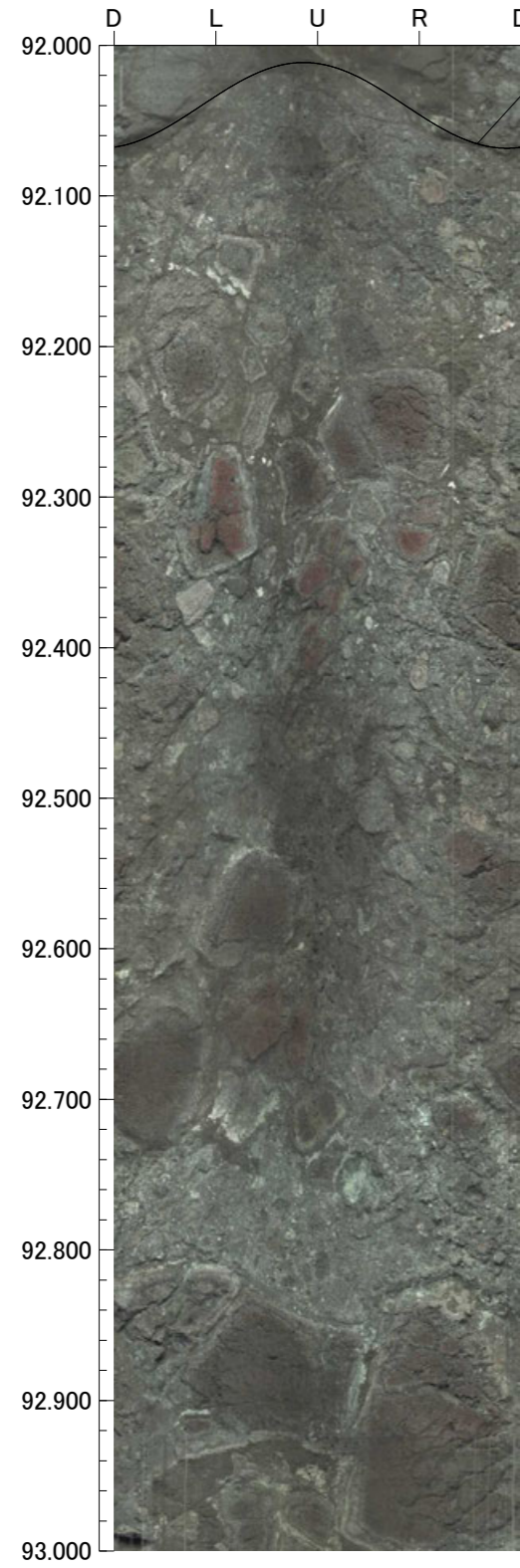



孔番：OS-4号孔

孔方位：50 孔傾斜：-45

96.000m - 100.000m

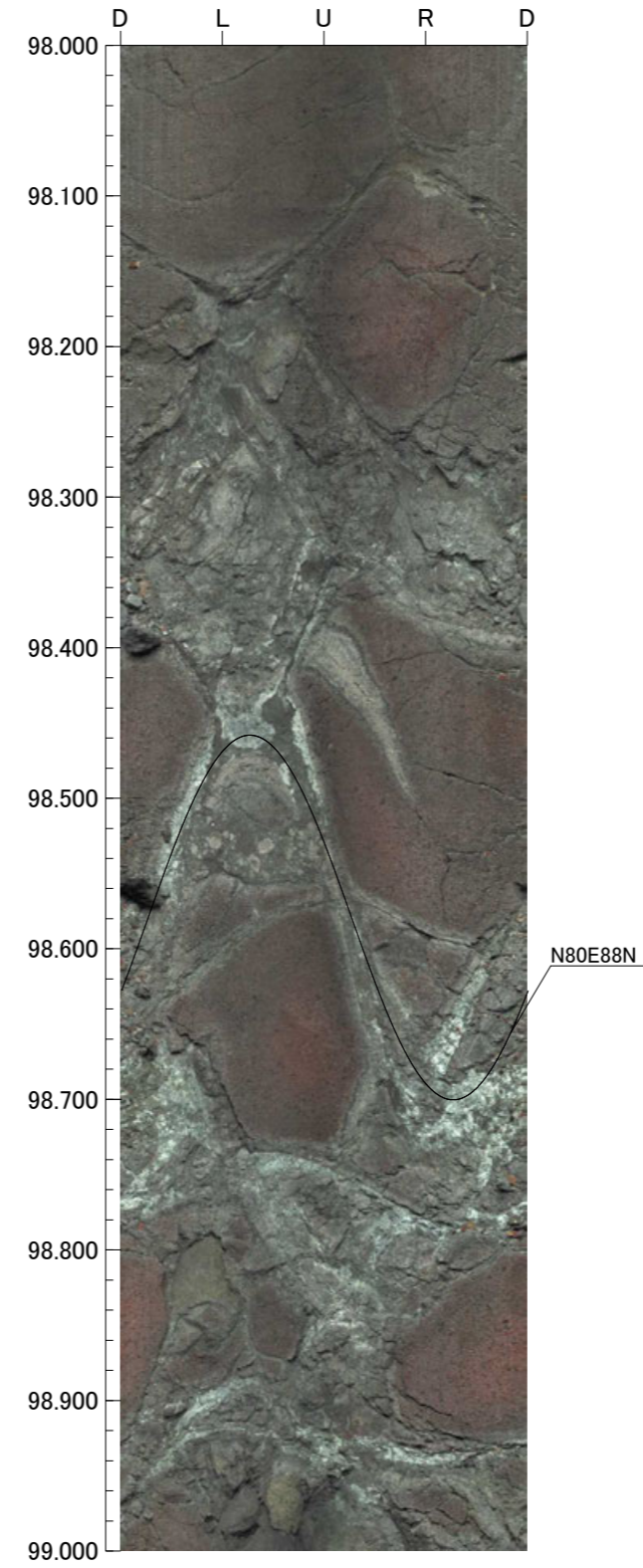
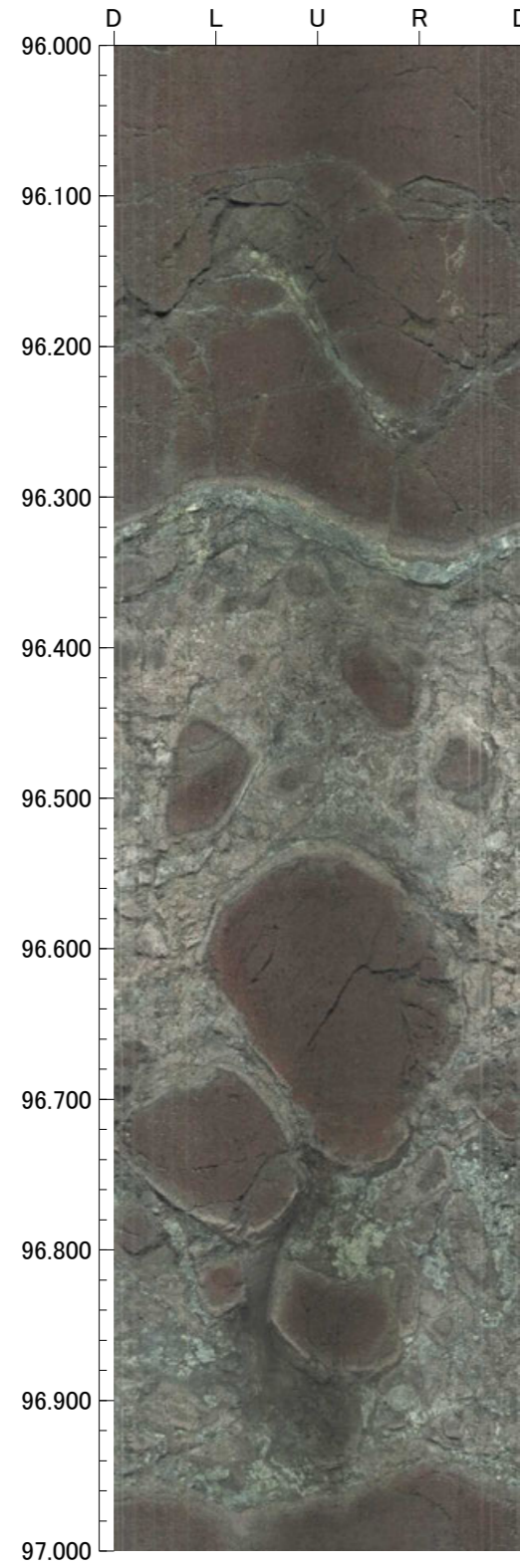

孔番：OS-4号孔

孔方位：50 孔傾斜：-45

100.000m - 104.000m

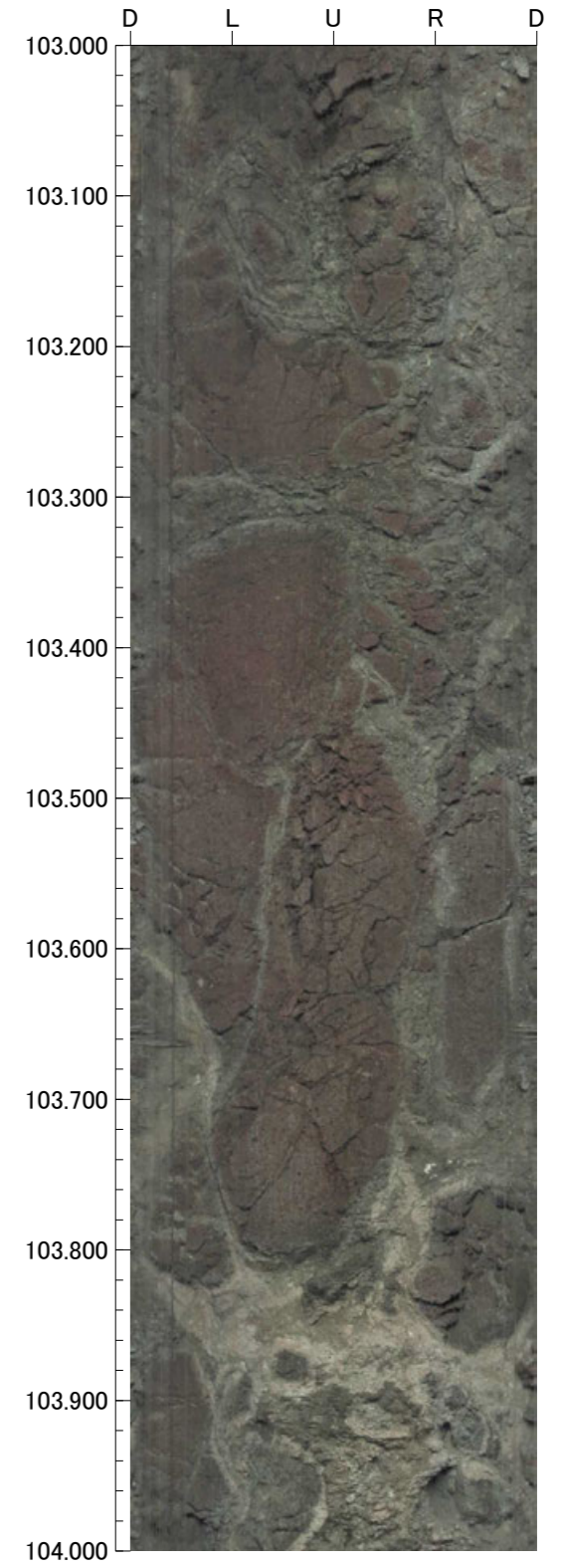
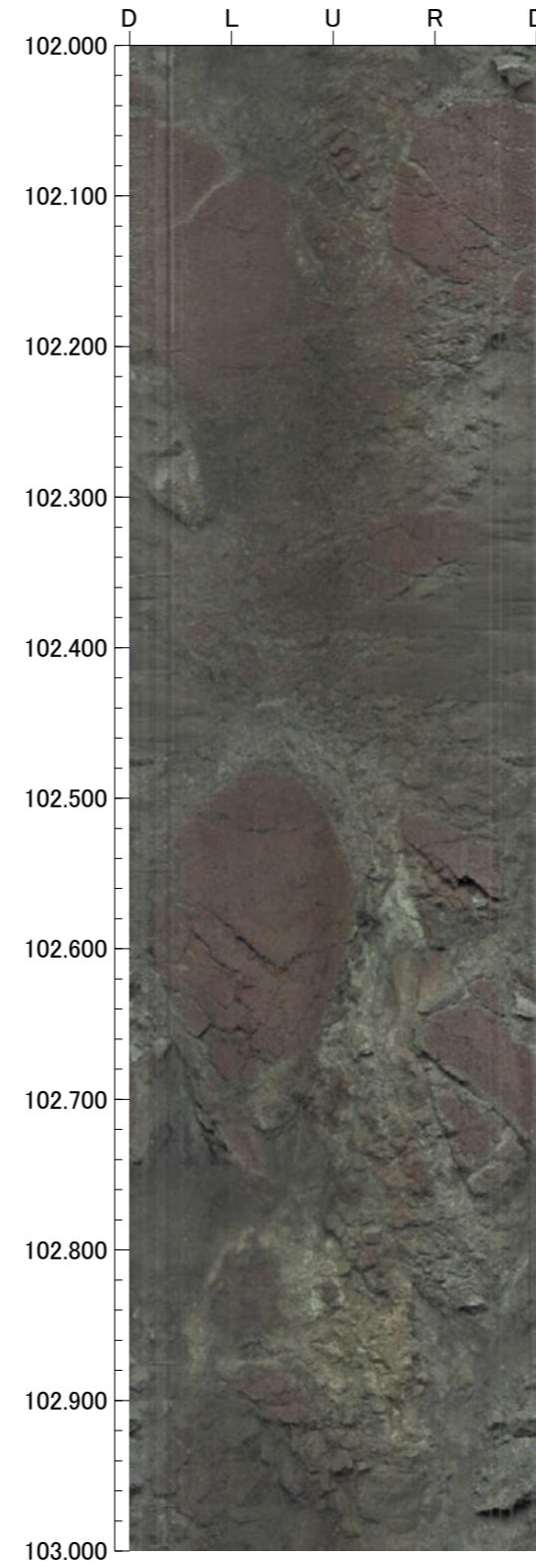
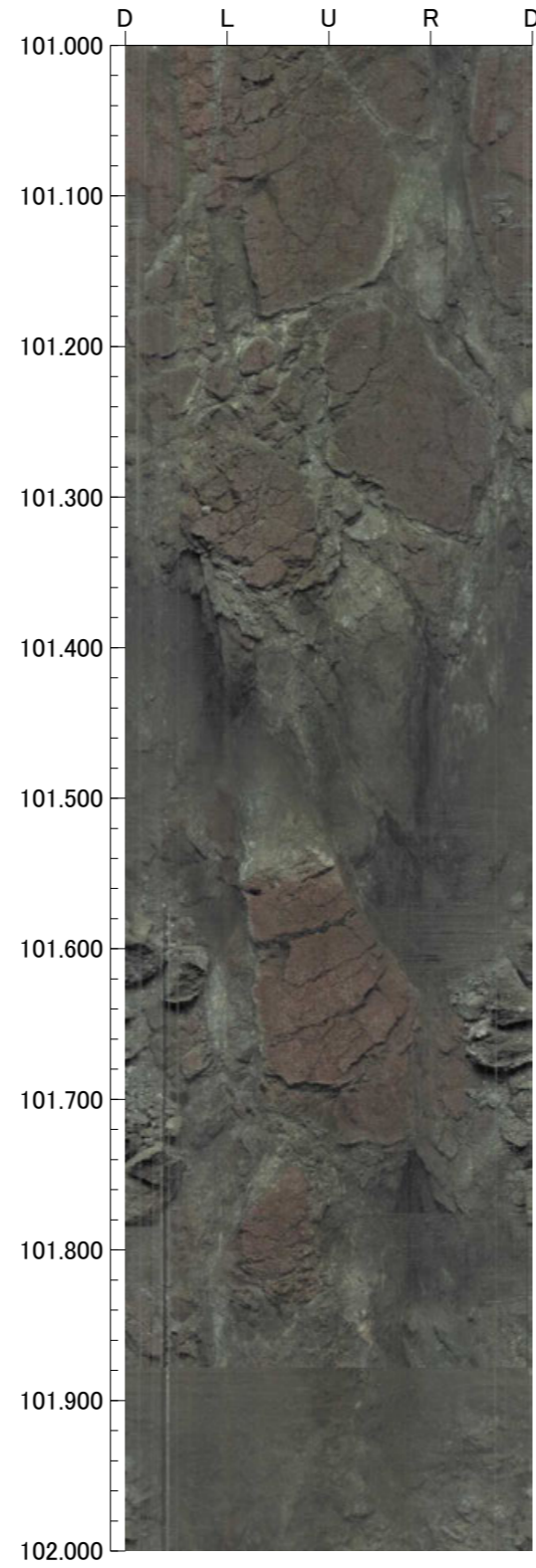
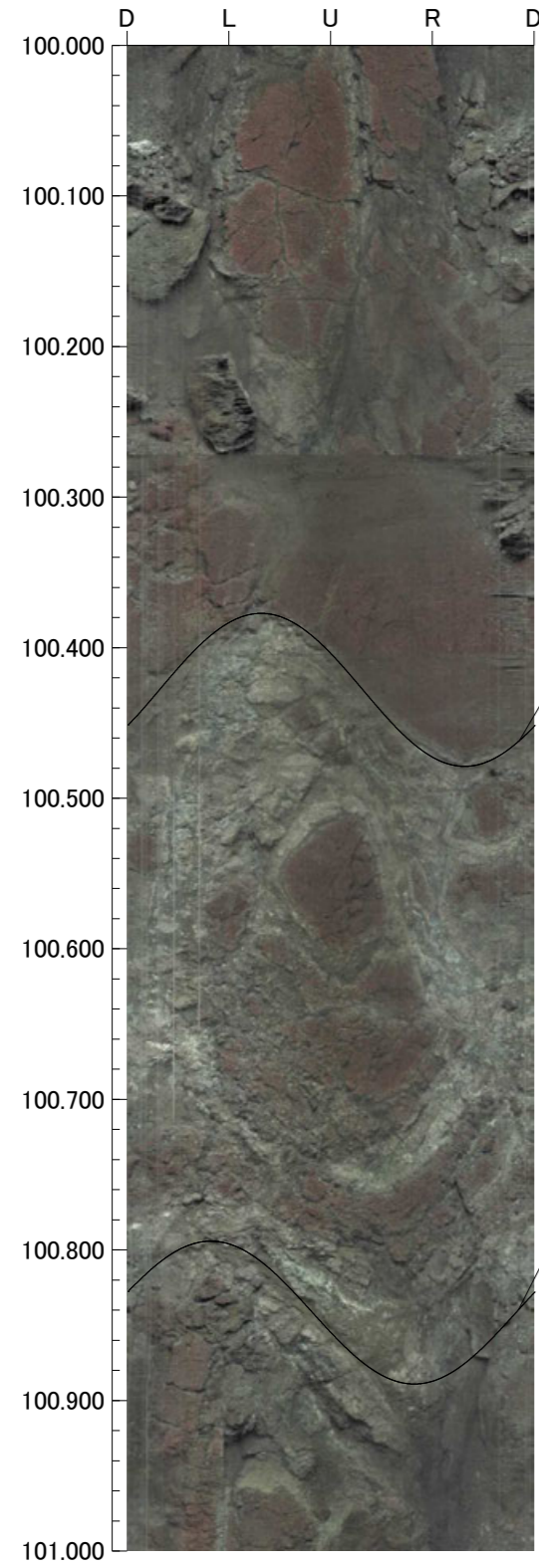

孔番：OS-4号孔

孔方位：50 孔傾斜：-45

104.000m - 108.000m

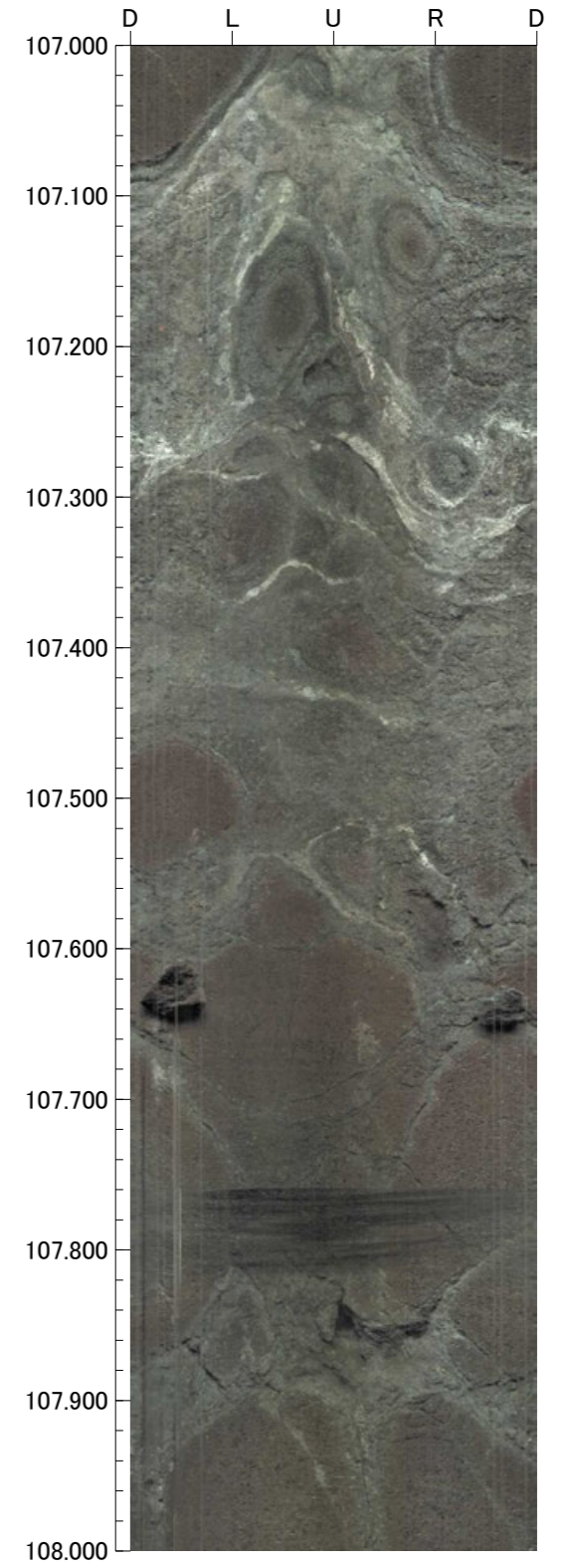
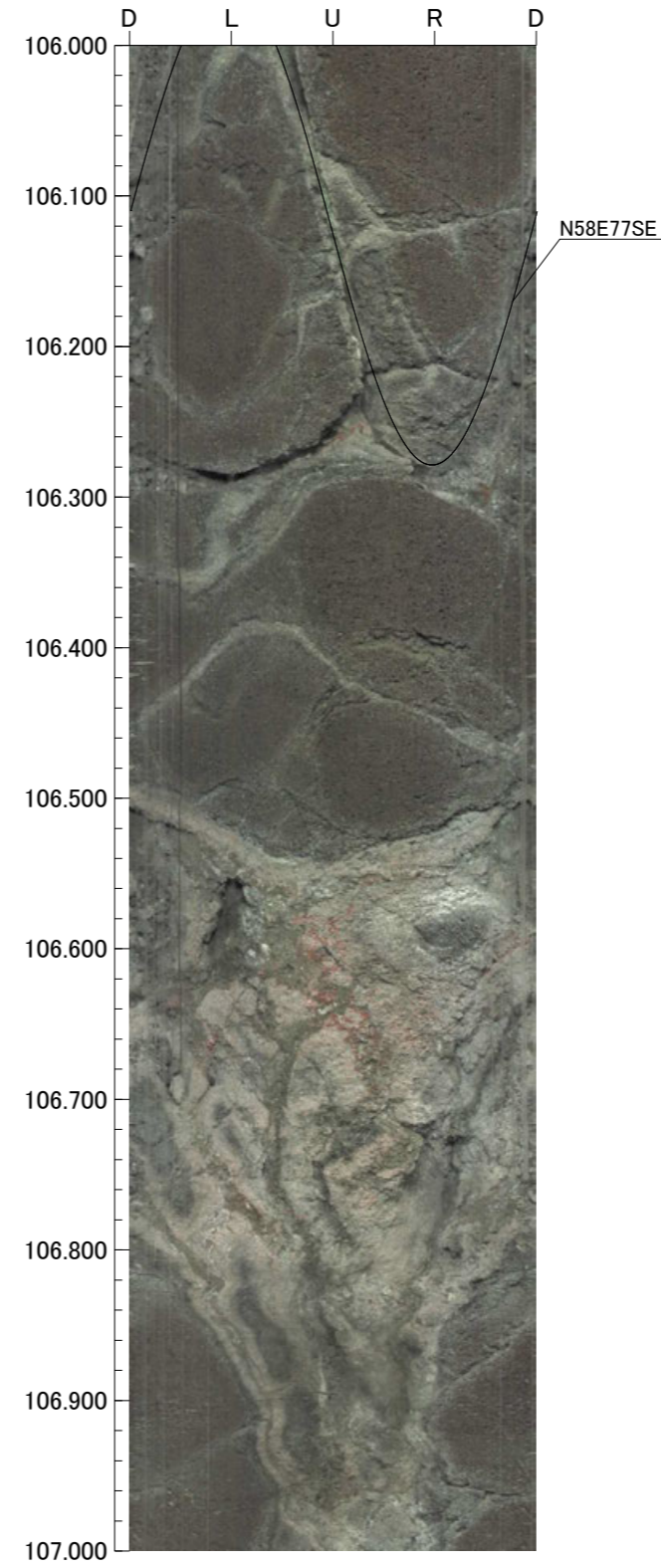
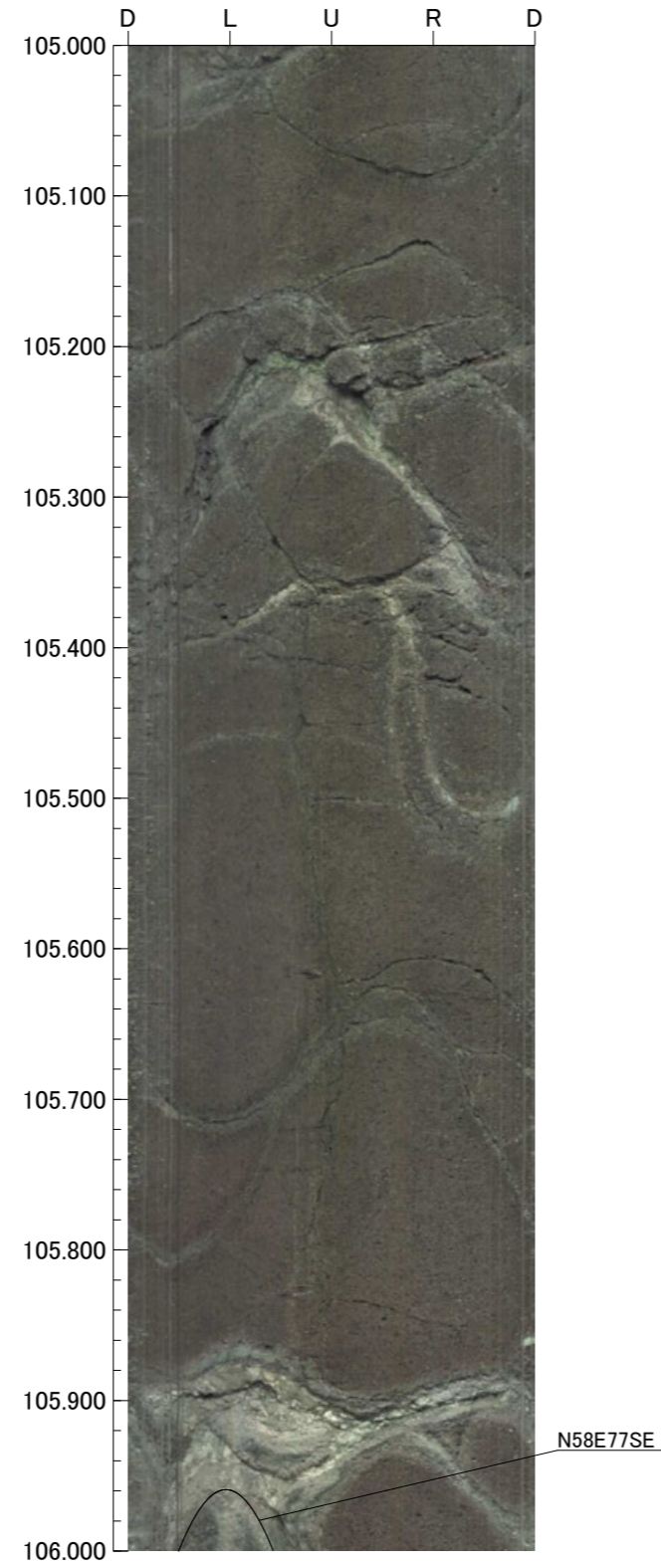
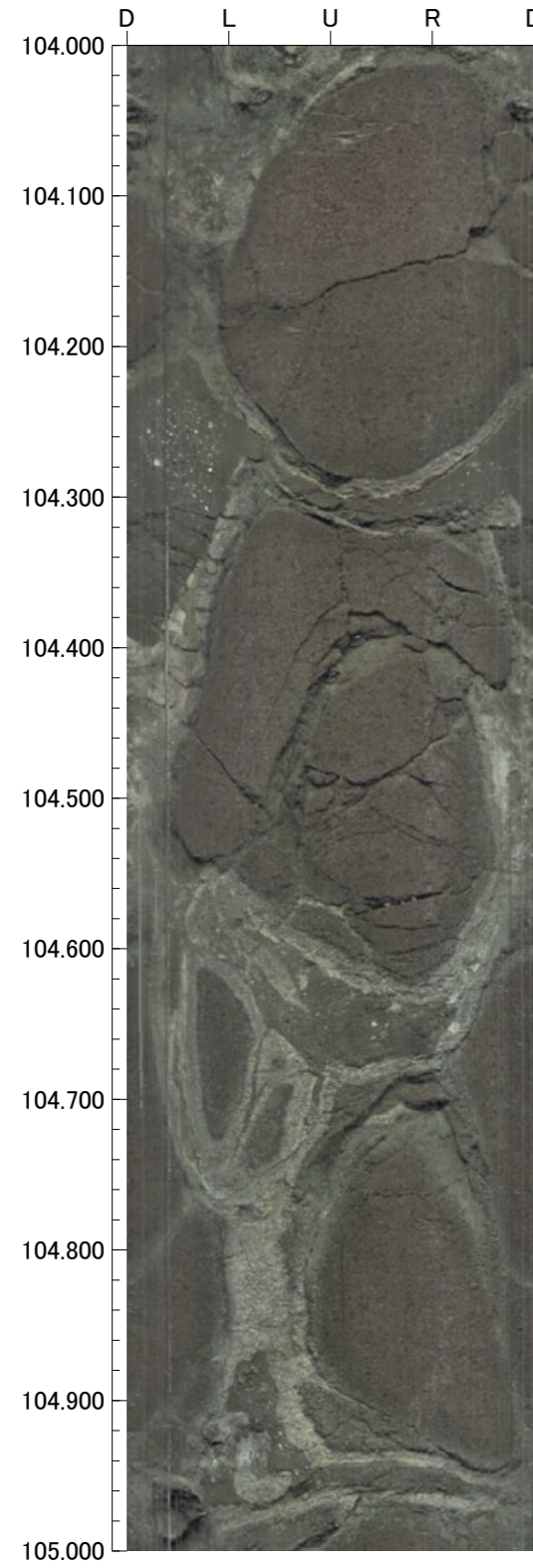

孔番：OS-4号孔

孔方位：50 孔傾斜：-45

108.000m - 110.000m

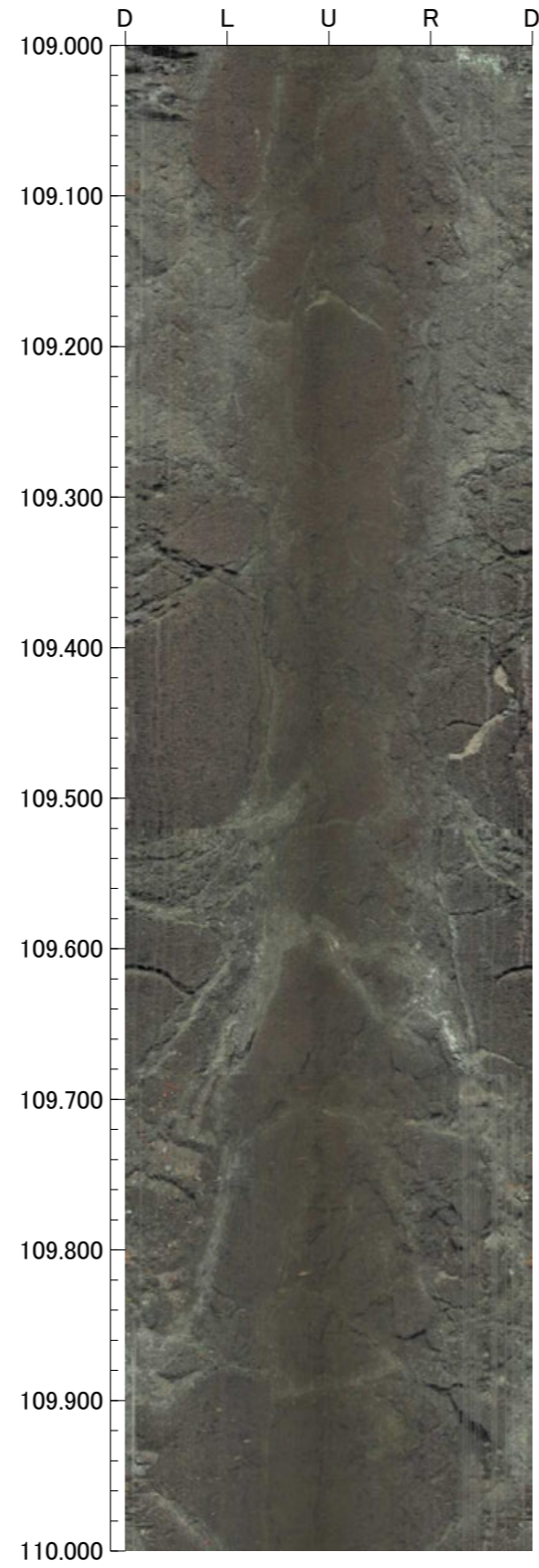
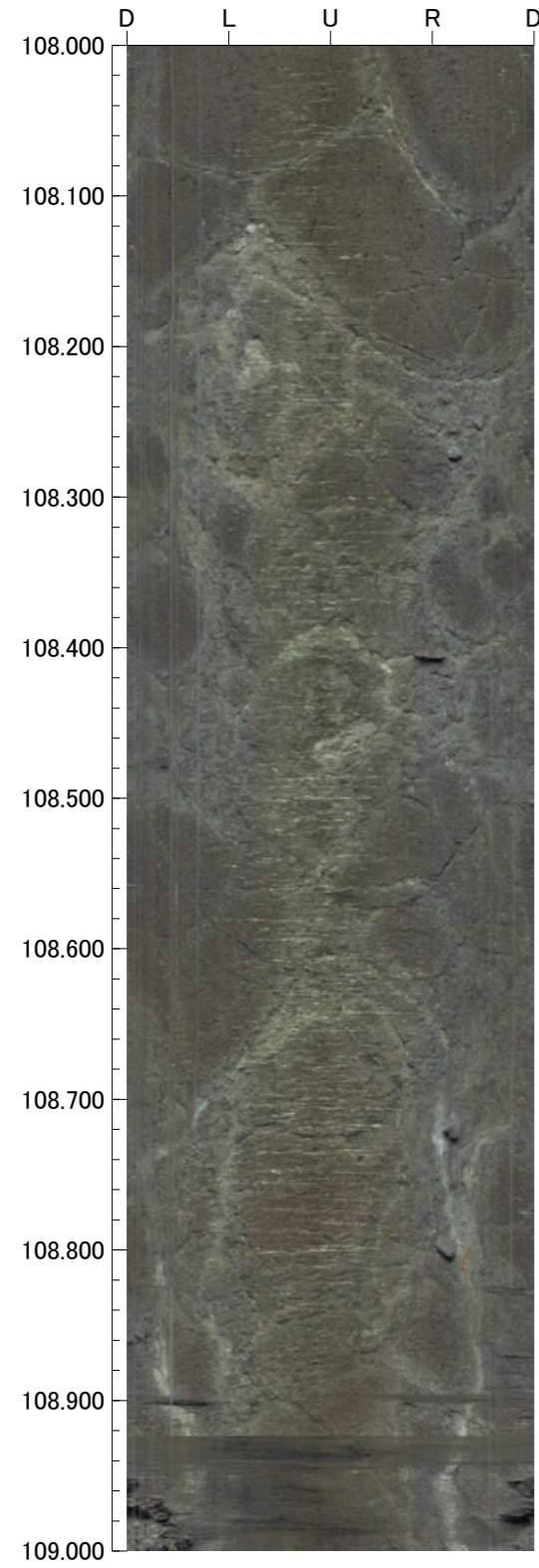

OS-11(2の1)

GL=55.91m

L=70.0m

標尺 (m)	標高 (m)	深度 (m)	柱状図	地質名	色調	コア採取率 (%)				最大コア長 (cm)	RQD (%)	岩級区分	記 事
						20	40	60	80				
0					黒褐 にぶい 黄褐 にぶい 黄橙 淡黄 褐 黄褐 黄褐 オリ ブ褐 にぶい 赤褐 赤褐 にぶい 褐 にぶい 黄褐								0.00~0.10 黒褐色の腐植土からなる。 0.10~1.00 にぶい黄褐~にぶい黄橙色の砂質シルトからなる。 1.00~3.05 淡黄~褐色の砂混じりシルトからなる。
	53.54	3.35											3.05~3.35 黄褐色の礫混じりシルトからなる。
	53.08	4.00		安山岩 (角礫質)						13	-	Db	
5					黄褐 黄褐 オリ ブ褐 にぶい 赤褐 赤褐 にぶい 褐 にぶい 黄褐					32	75		
										32	86		
										33	92		
										57	96		
										16	59		
10										45	97		9.16~9.24 周囲に比べやや軟質。 9.61~9.77 周囲に比べやや軟質。
										24	94		
										25	86		
										22	78		
										26	90		
15				凝灰角 礫岩	にぶい 赤褐 赤褐					22	72		12.85~13.13 周囲に比べやや軟質。 13.56~13.59 見掛けの傾斜角35~50°の流動構造あり。 13.59~13.63 見掛けの傾斜角20~40°の厚さ2.4~4.0cmの破砕部。厚さ1.0~1.2cmの明黄橙色の粘土状破砕部及び厚さ1.4~2.8cmの固結した破砕部からなる。
										29	75		15.27~19.71 黄色礫を含む。
										30	97		
										36	89		
										45	91		
20										36	98		
										40	99		
										30	97		21.03~23.76 黄色礫を含む。
										29	99		
										62	99		
25										31	80		
	37.81	25.60								49	89		
										71	83		
										27	51		
										73	93		
										29	79		
30										31	86		
										49	99		
										37	97		
				安山岩 (角礫質)						20	46		
										28	66		
35										16	84		35.37~35.39 見掛けの傾斜角15~20°の厚さ2.0~2.6cmの破砕部。厚さ0.1~0.6cmの灰褐色の粘土状破砕部及び厚さ1.5~2.5cmの固結した破砕部からなる。
										21	31		
										25	81		
										46	99		37.70~37.71 見掛けの傾斜角30~35°の厚さ0.6~1.1cmの破砕部。厚さ0.6~1.1cmの固結した破砕部からなる。
40										34	68		

OS-11 (2の2)

GL = 55.91m

L = 70.0m

標尺 (m)	標高 (m)	深度 (m)	柱状図	地質名	色調	コア採取率 (%)				最大コア長 (cm)	RQD (%)	岩級区分	記事						
						20	40	60	80										
40	26.85	41.10	▽▽ △△ △△ △△ △△ △△ △△ △△ △△ △△ △△ △△ △△ △△ △△	安山岩 (角礫質)	灰黄褐 赤灰 黄褐 オリブ黄 灰赤 オリブ黄					46	91	Bb	40.95~40.96 見掛けの傾斜角30~35°の厚さ0.4~1.2cmの破碎部。厚さ0.4~1.2cmのオリブ黄色の粘土状破碎部からなる。						
45																		26	76
																		28	96
																		36	77
																		58	99
																		45	99
																		40	100
																		50	99
																		34	93
																		54	99
50																		43	88
																		43	99
																		71	99
																		93	100
55																		23	98
									55	99									
									68	100									
									51	100									
									95	99									
									75	82									
60									31	83									
									27	92									
									69	100									
									61	99									
65	9.56	65.55							33	60									
									30	51									
									24	51									
									12	27									
	7.05	69.10							46	97									
70	6.41	70.00							29	55									
												69.42~69.45 土砂状~細片状コア。							
75																			
80																			

OS-11 (0.00~30.00m)

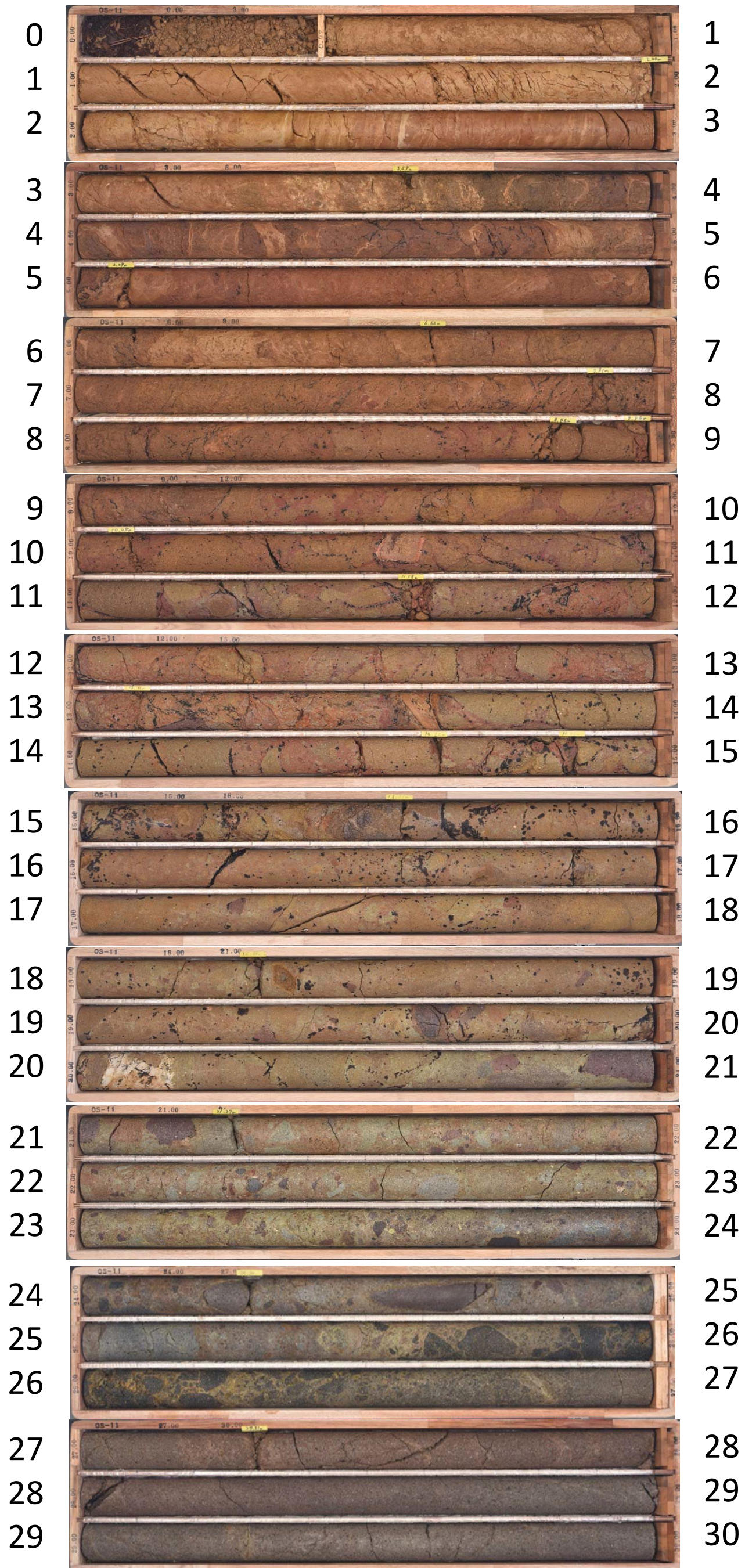

OS-11 (30.00~60.00m)

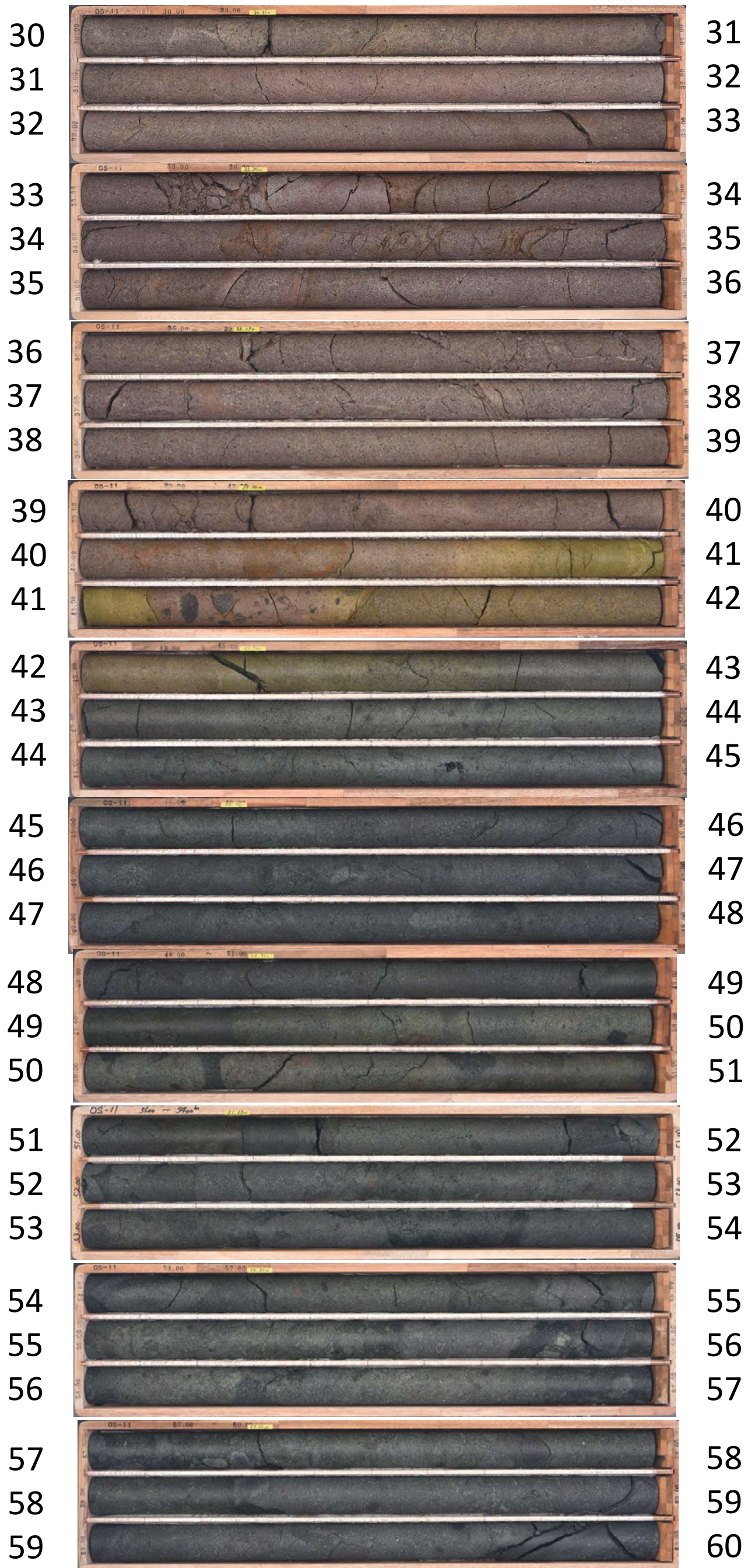



OS-11 (60.00~70.00m)



13.000m - 16.000m

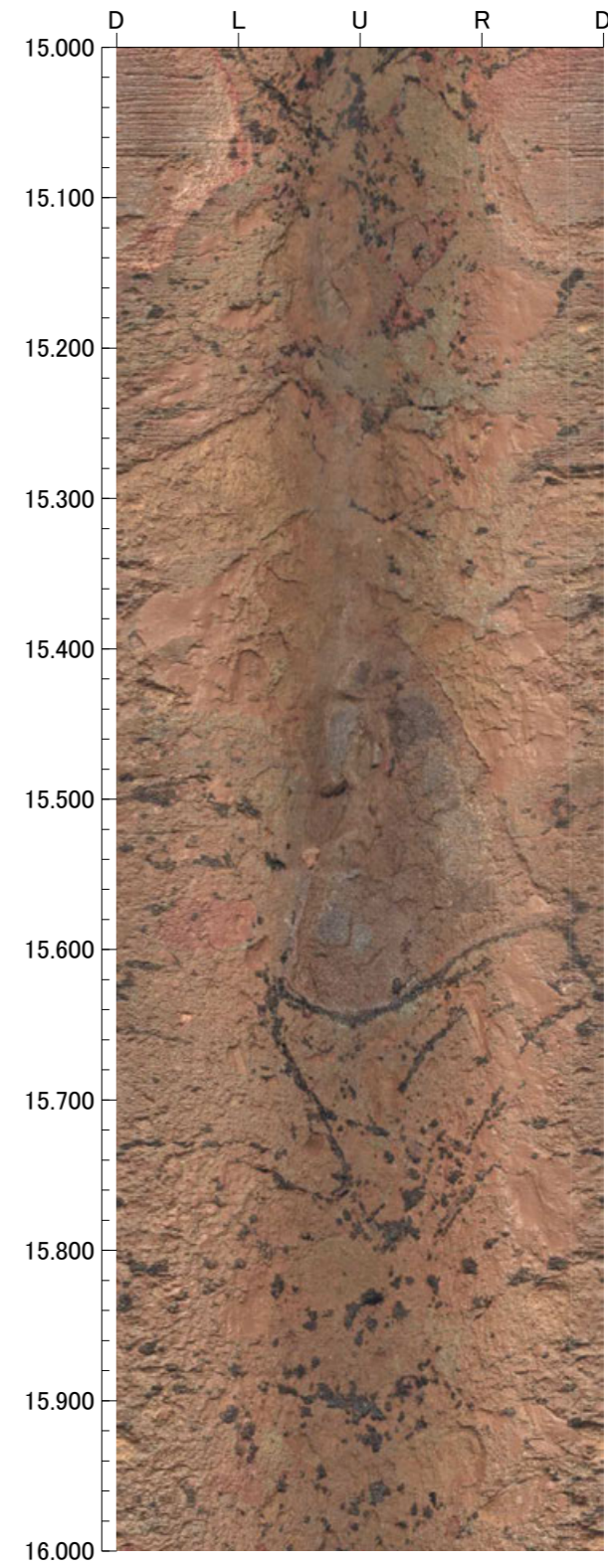
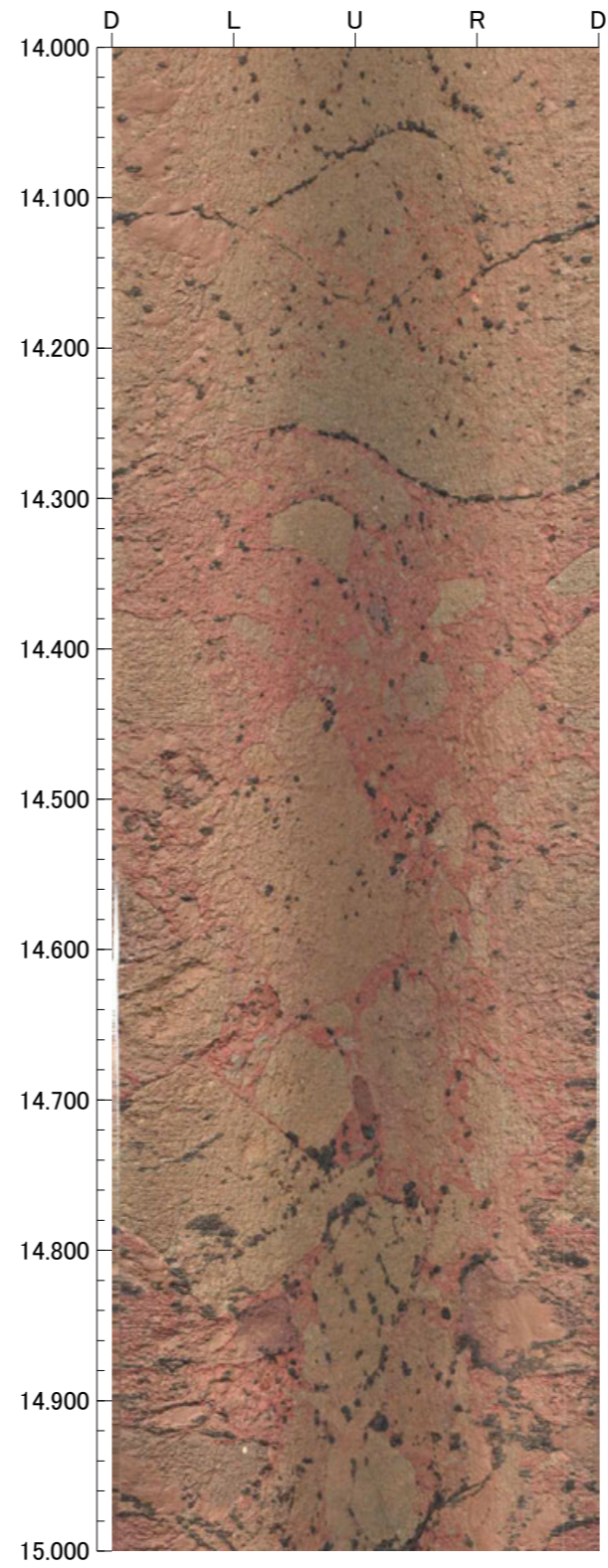
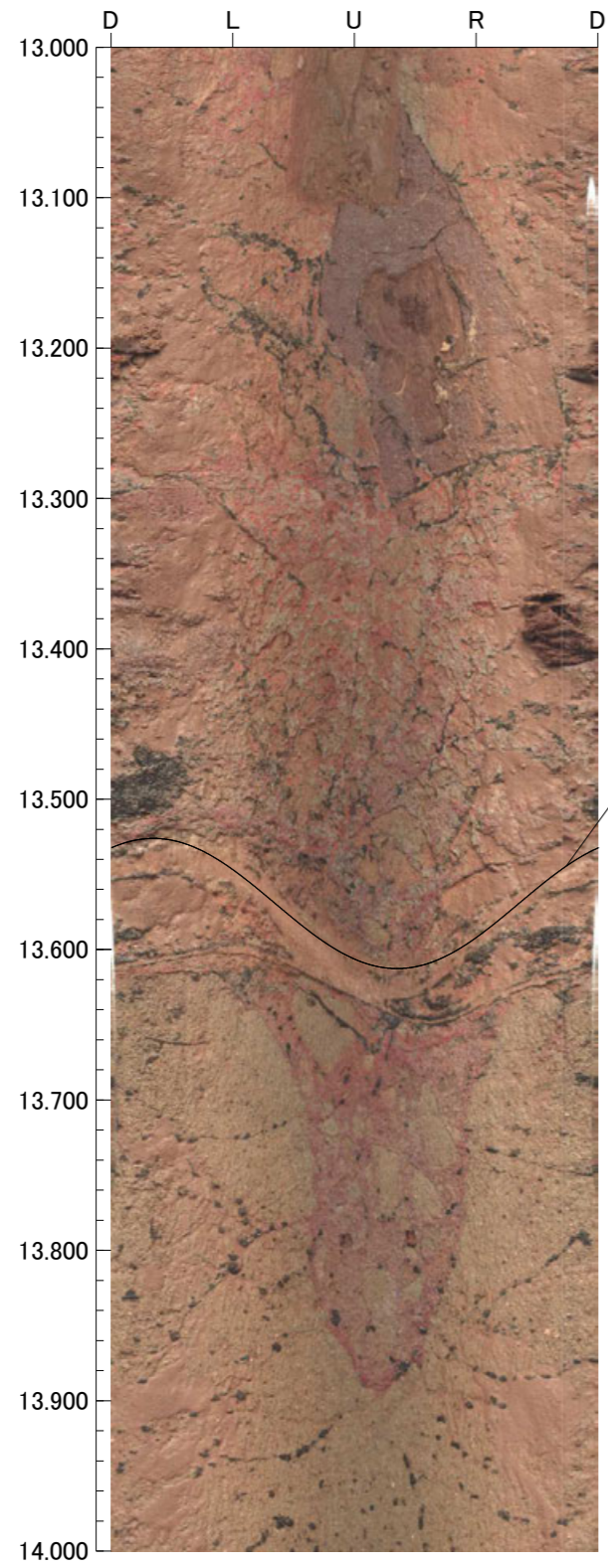

孔番：OS-11号孔

孔方位：126 孔傾斜：-45

16.000m - 19.000m

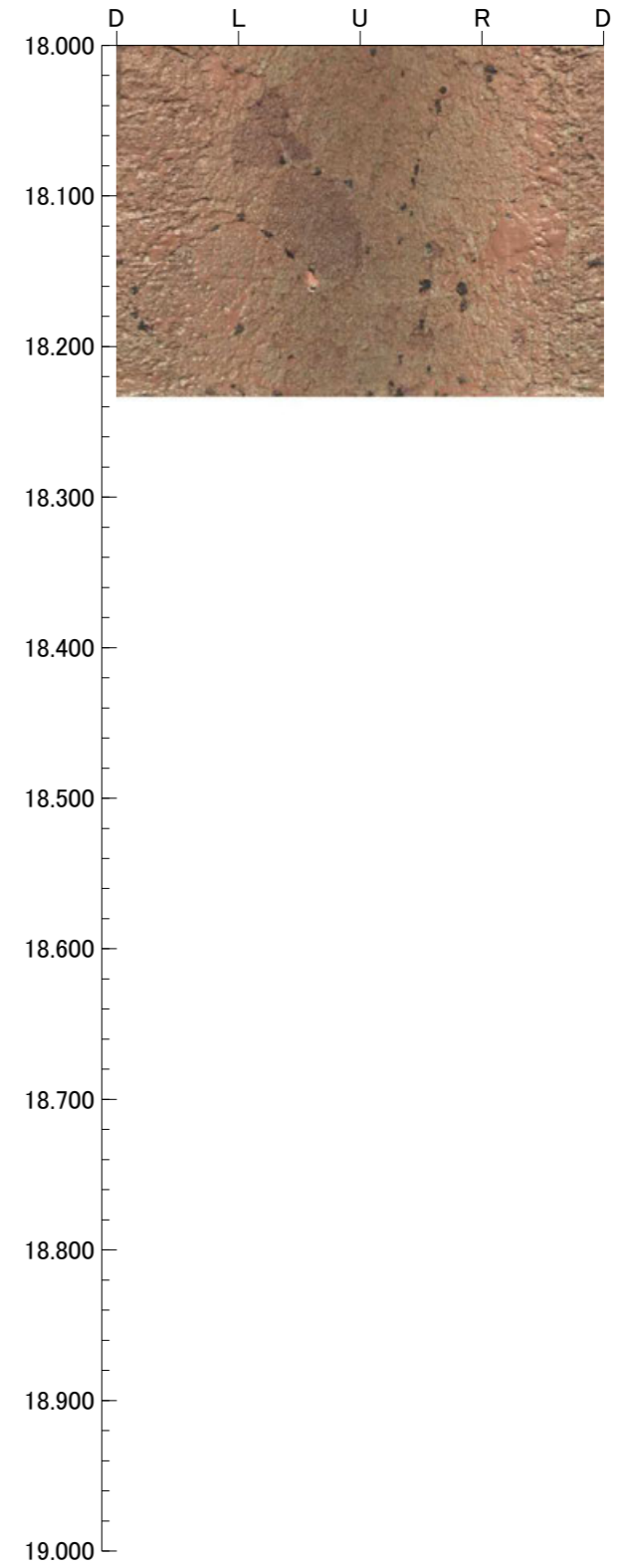
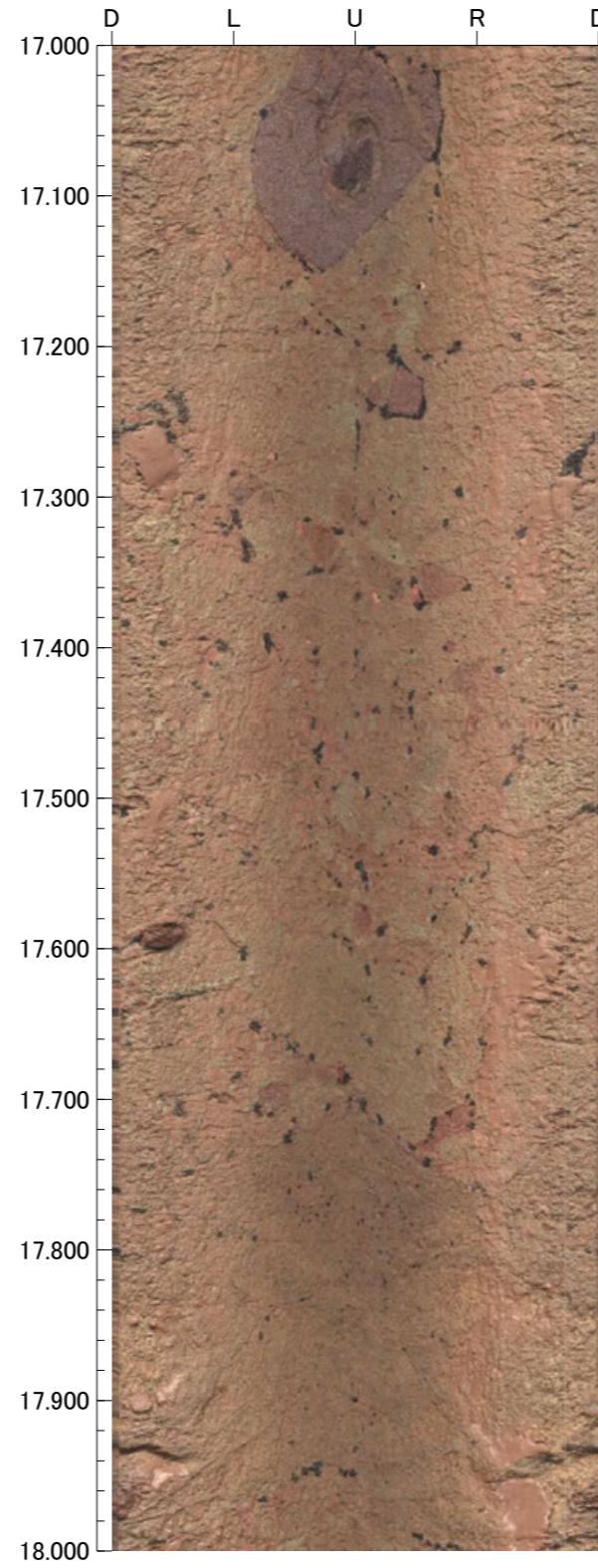
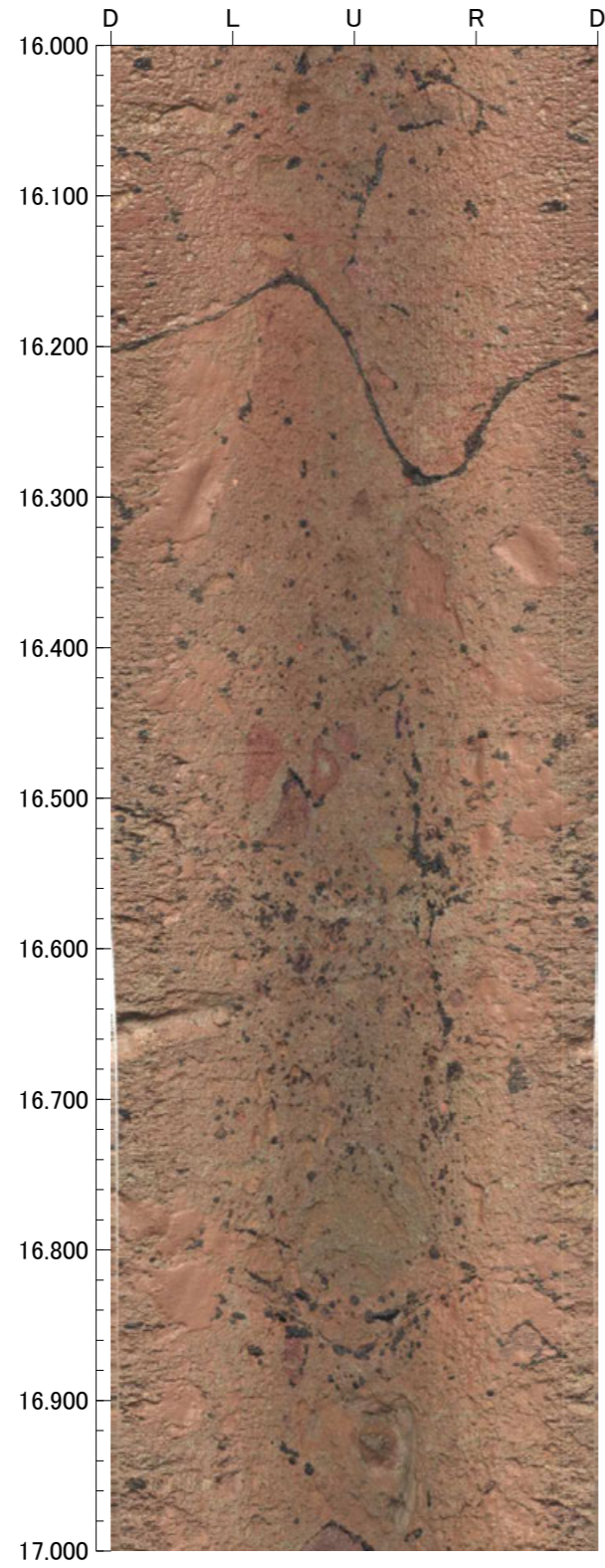

孔番：OS-11号孔

孔方位：126 孔傾斜：-45

18.000m - 22.000m

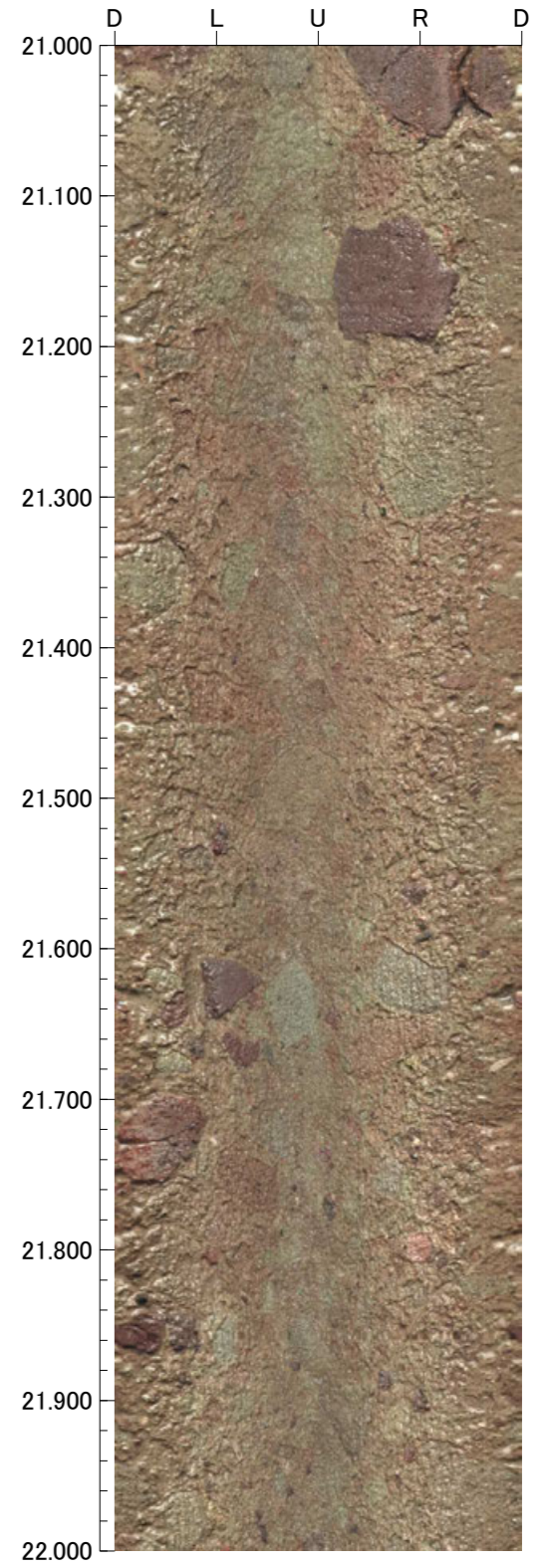
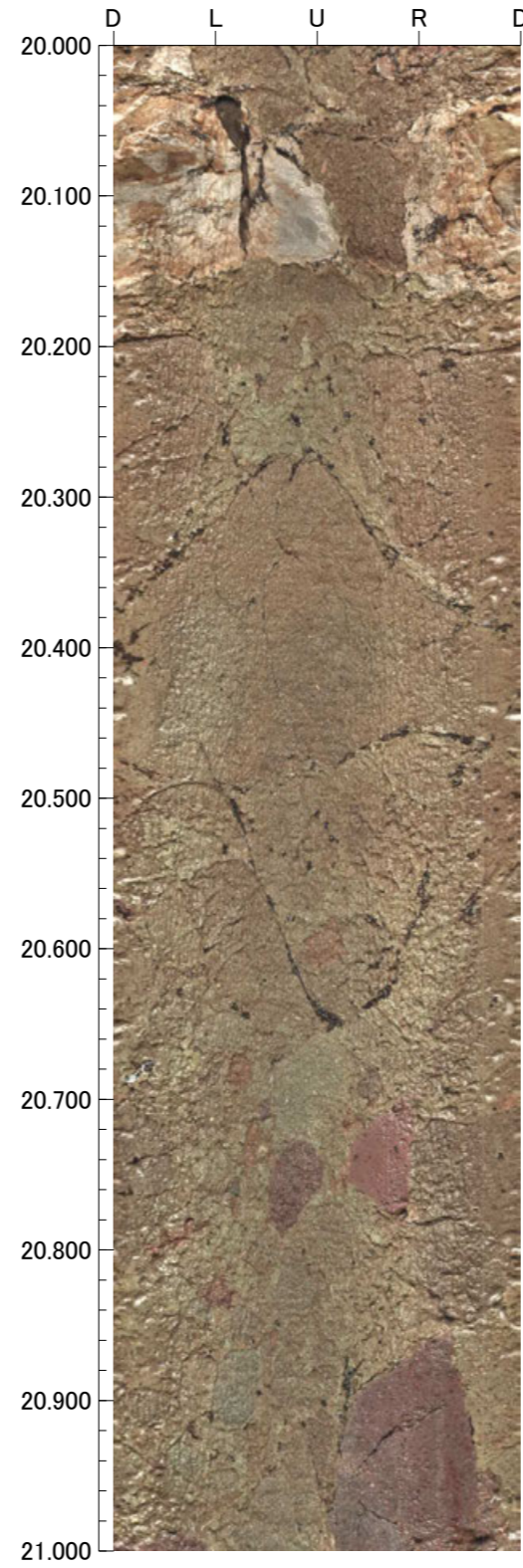
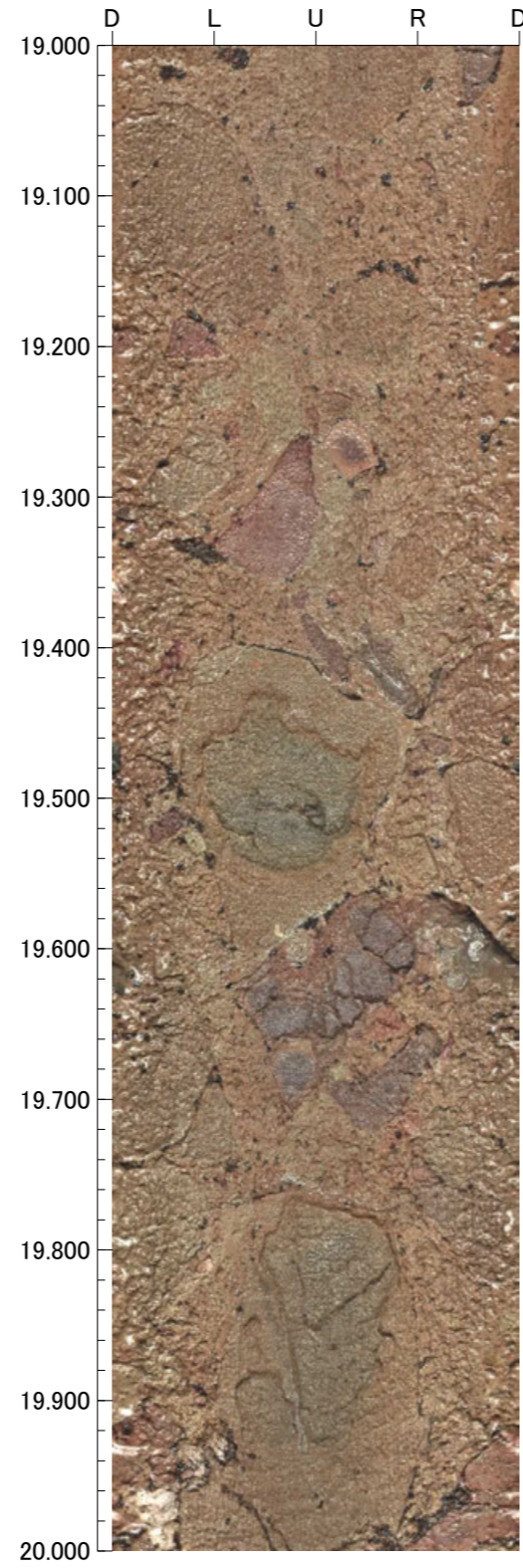
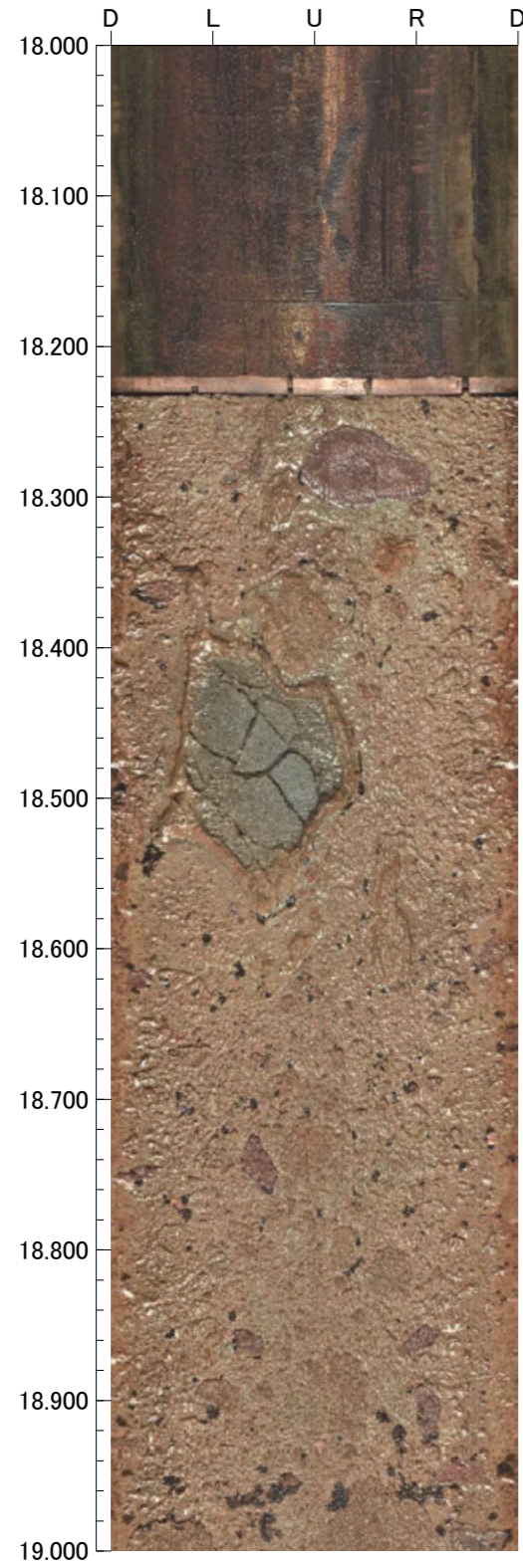

22.000m - 26.000m

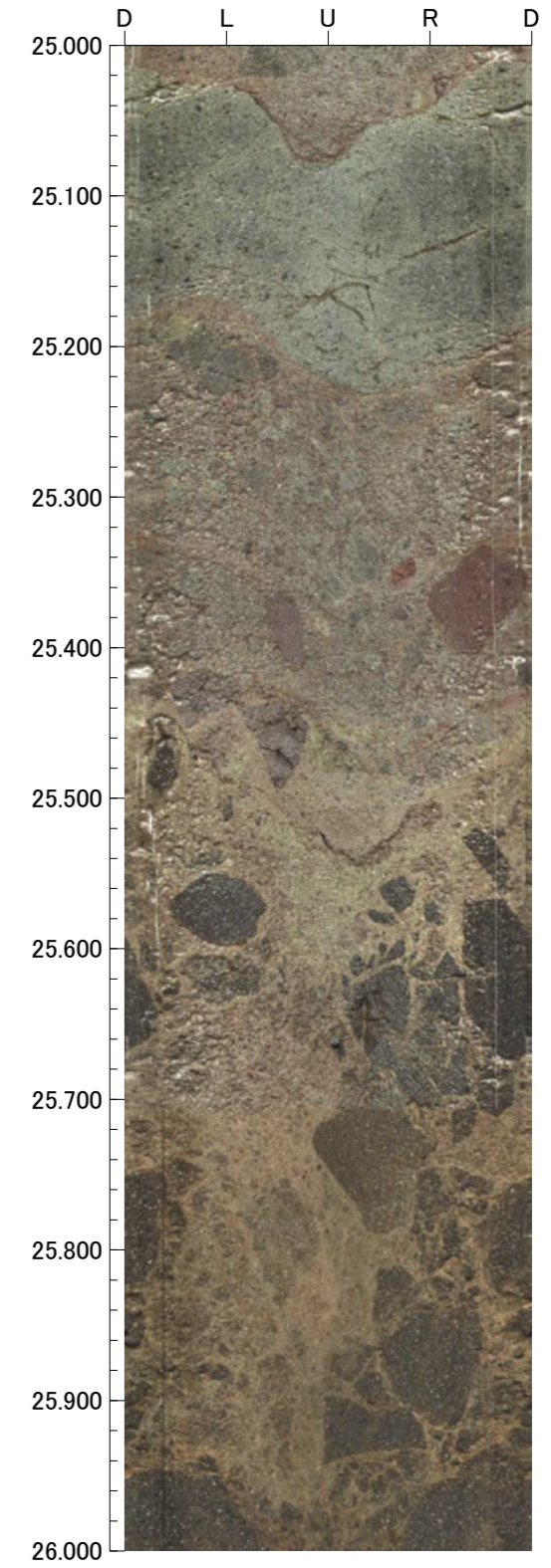
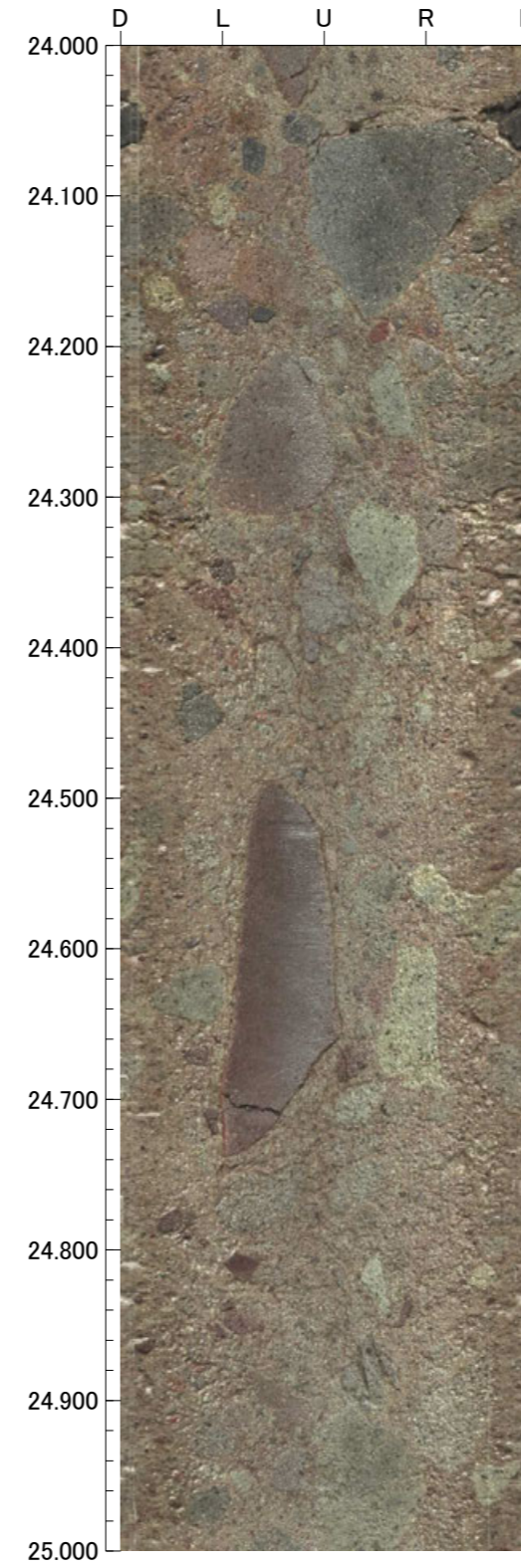
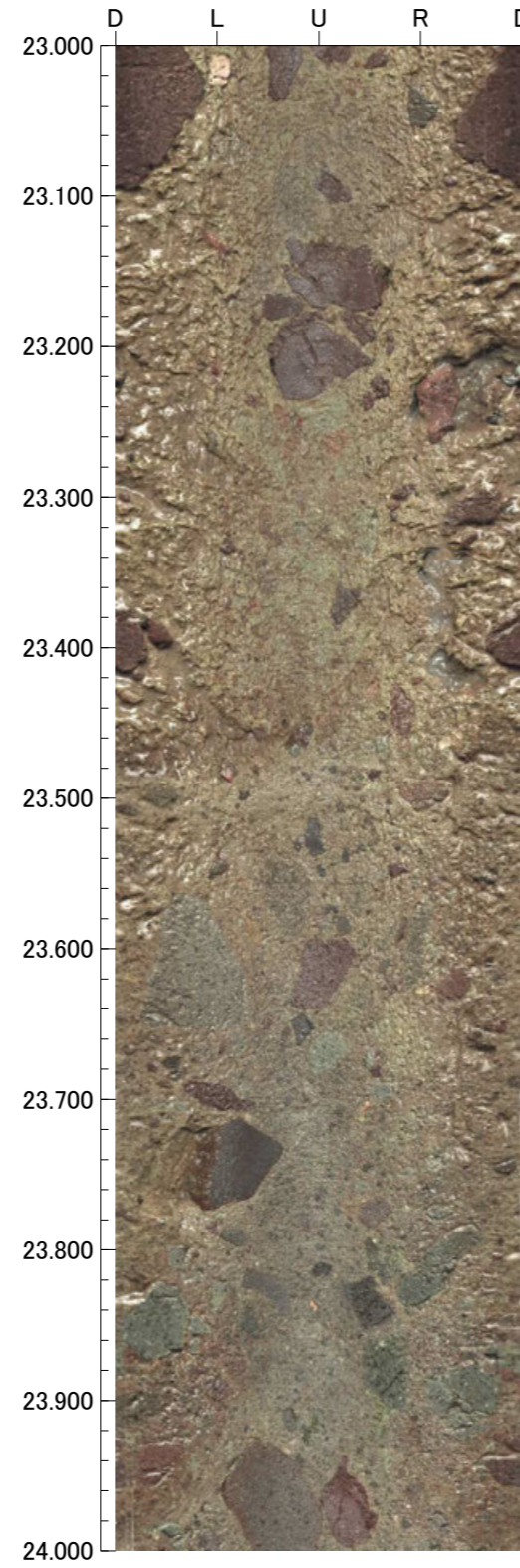
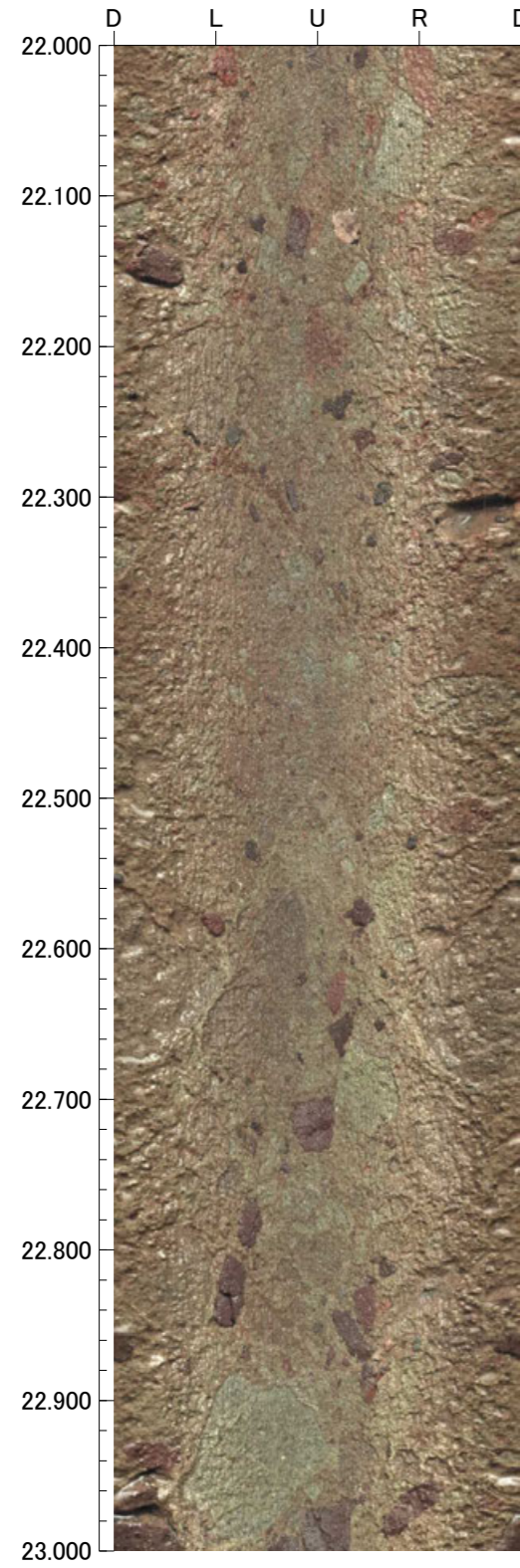

孔番：OS-11号孔

孔方位：126 孔傾斜：-45

26.000m - 30.000m

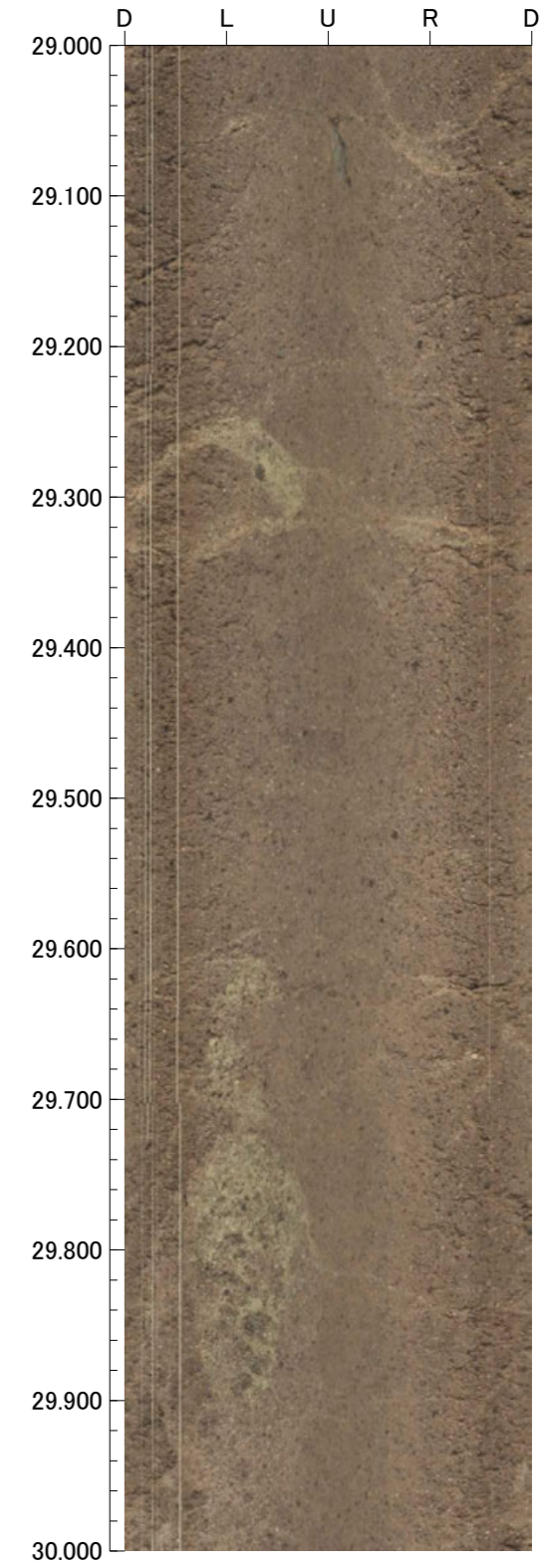
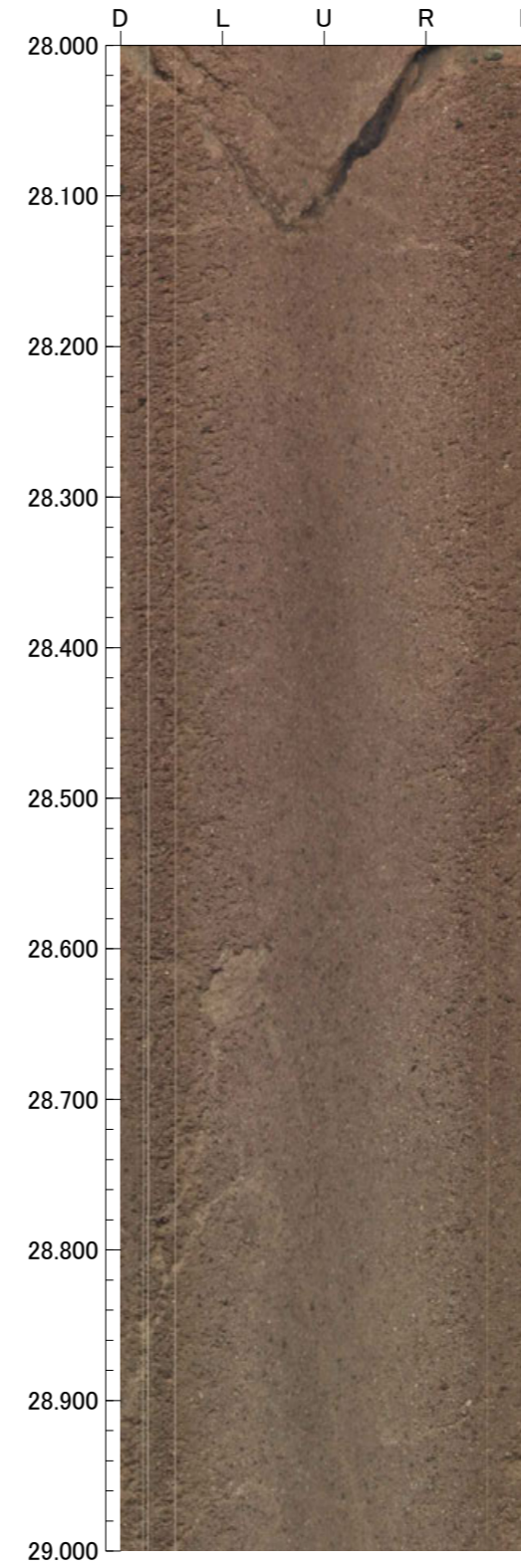
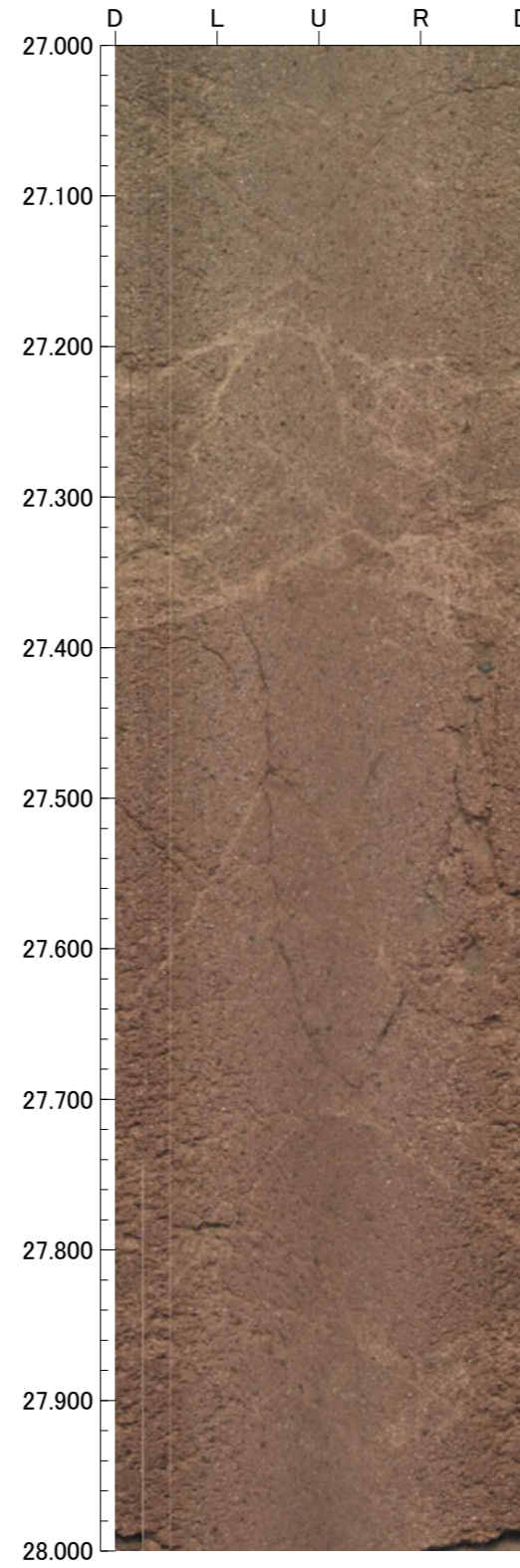
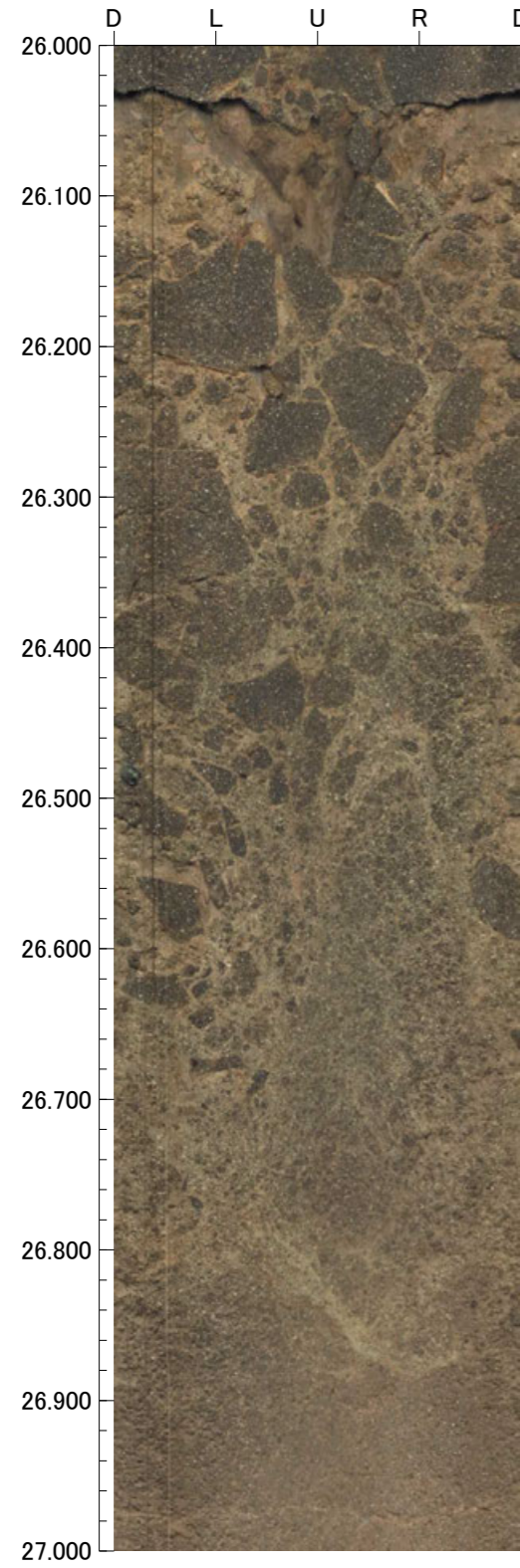

孔番：OS-11号孔

孔方位：126 孔傾斜：-45

30.000m - 34.000m

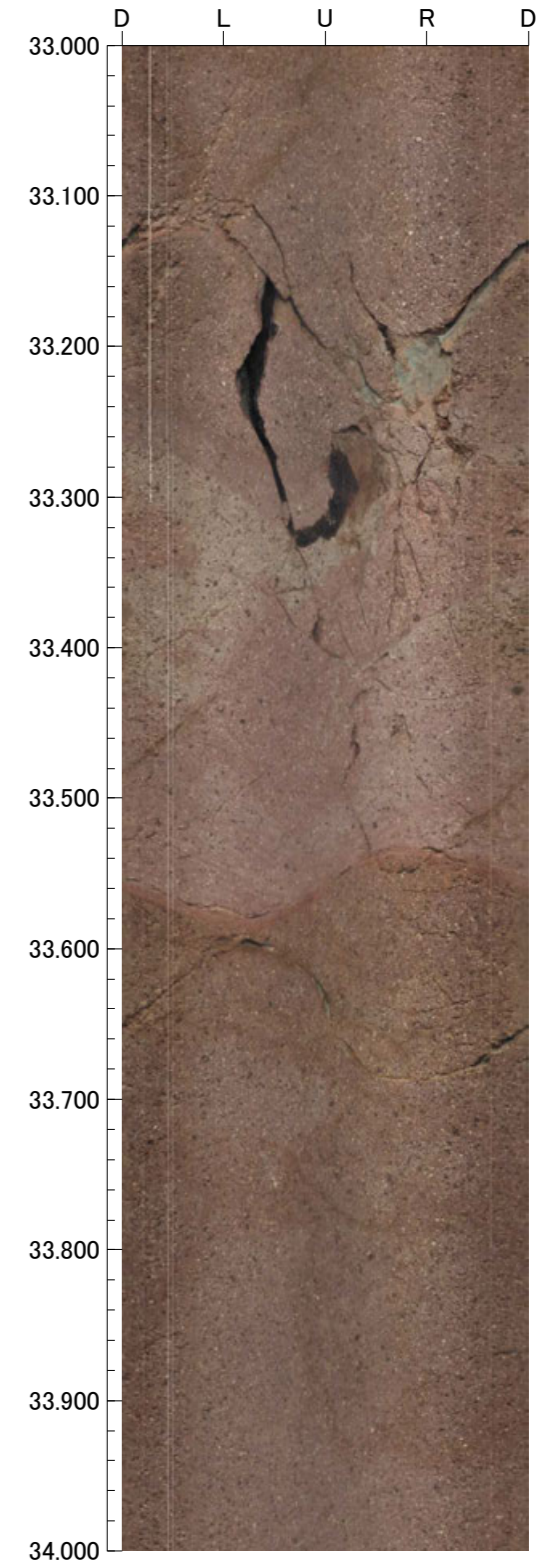
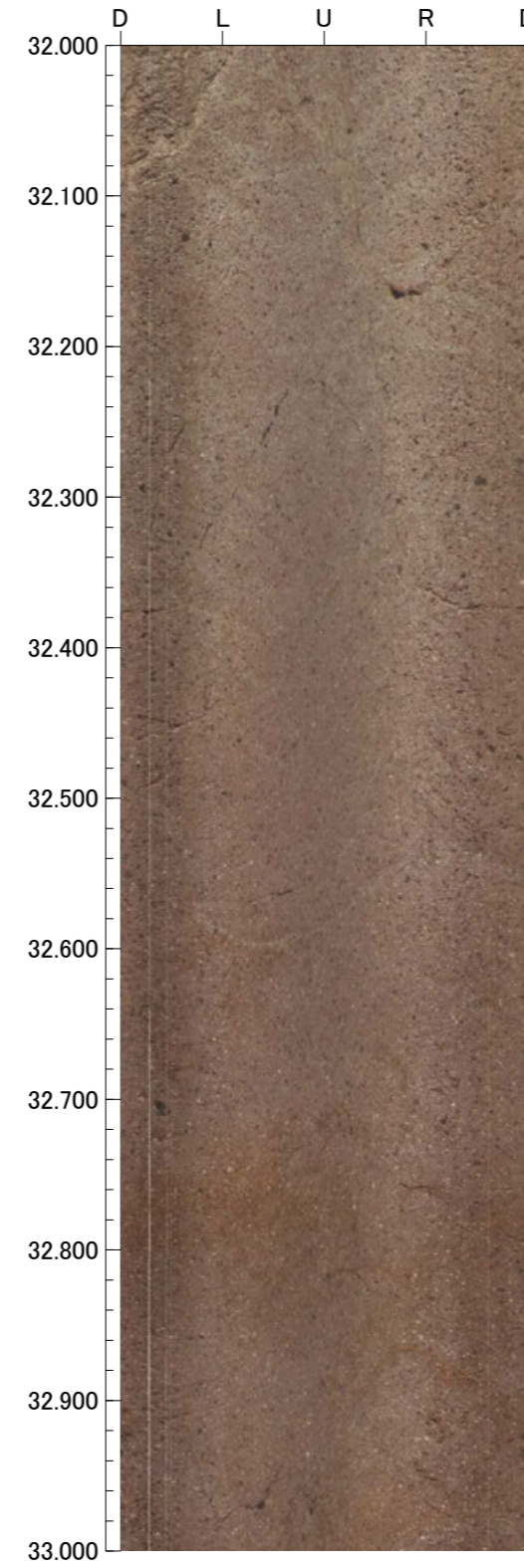
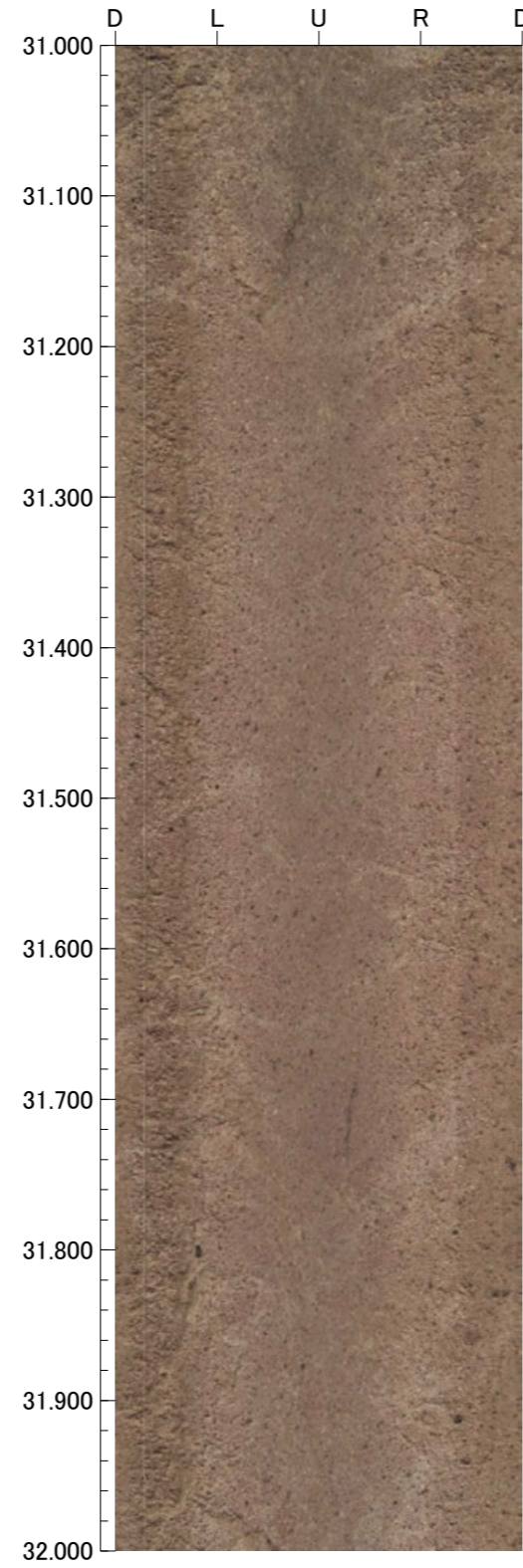
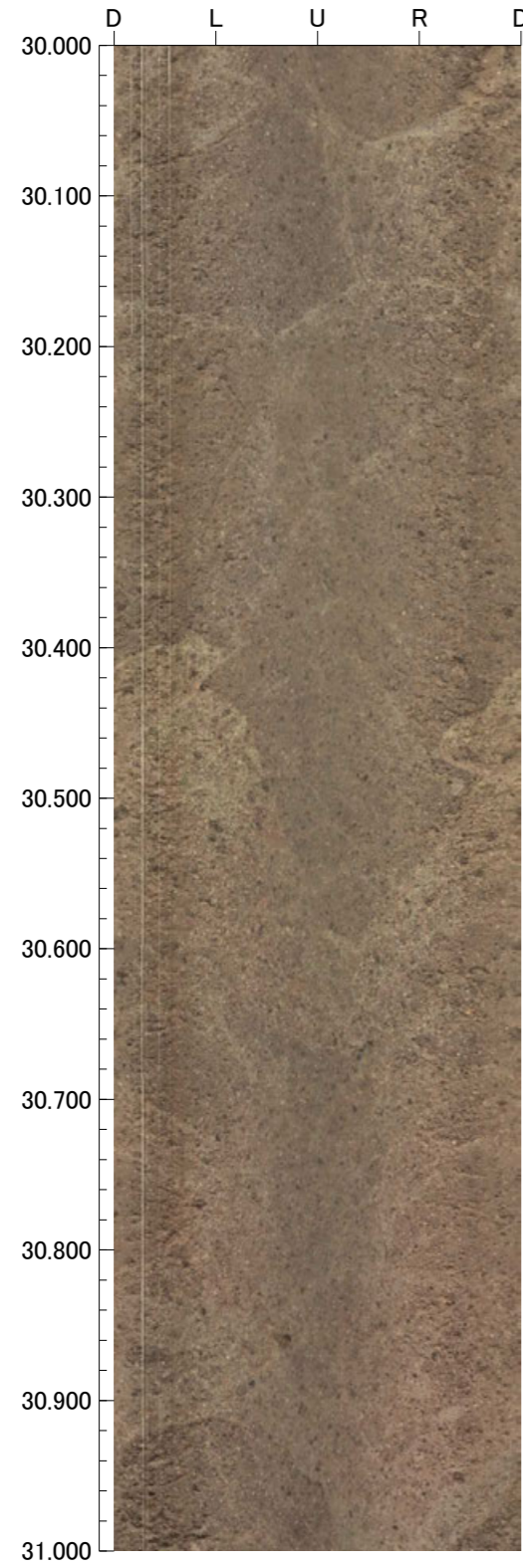

孔番：OS-11号孔

孔方位：126 孔傾斜：-45

34.000m - 38.000m

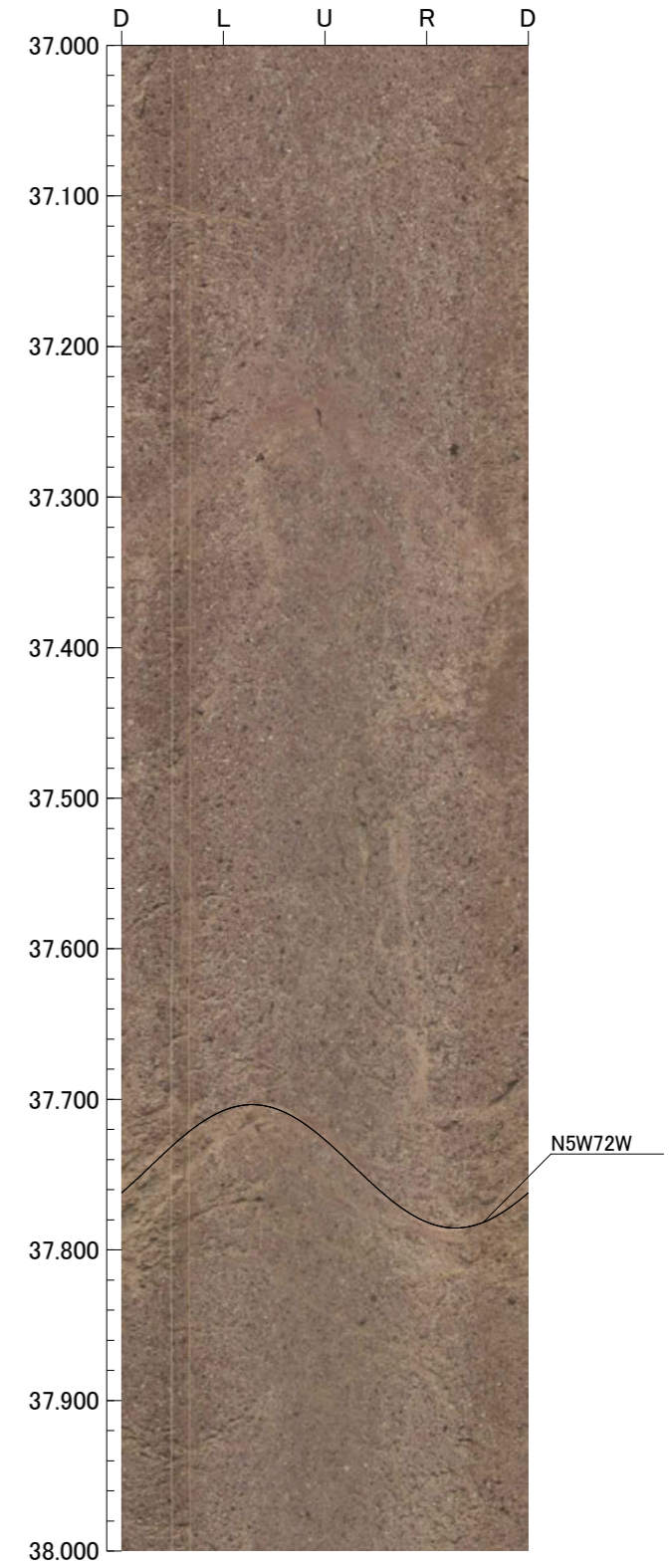
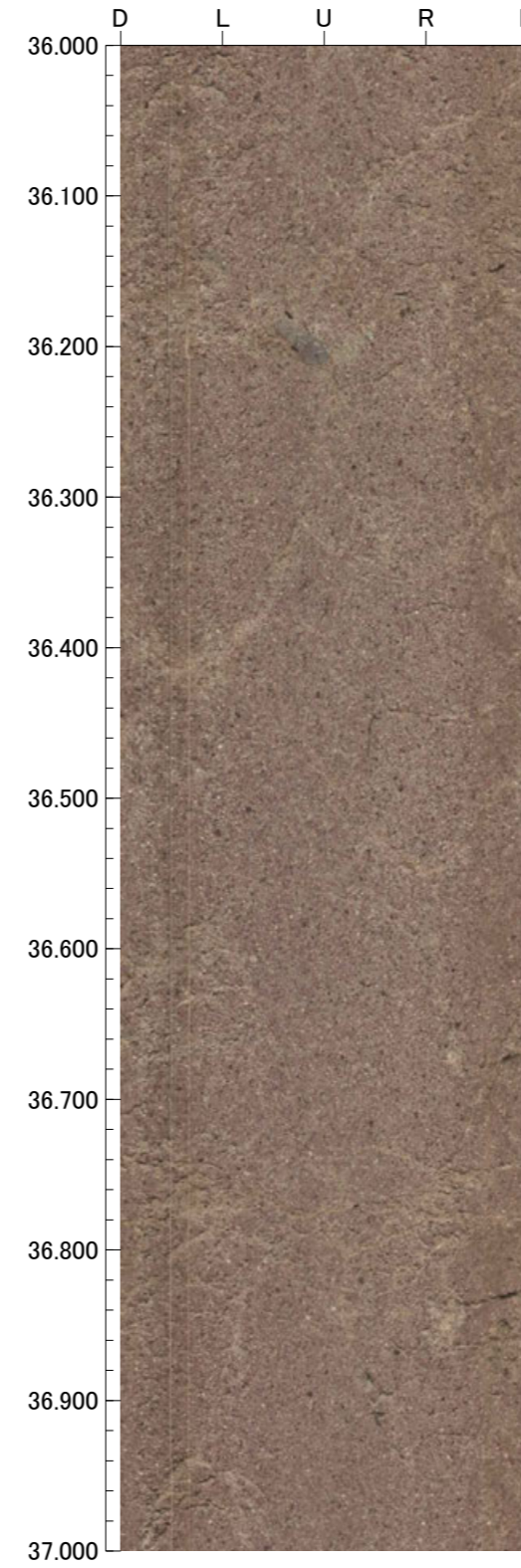
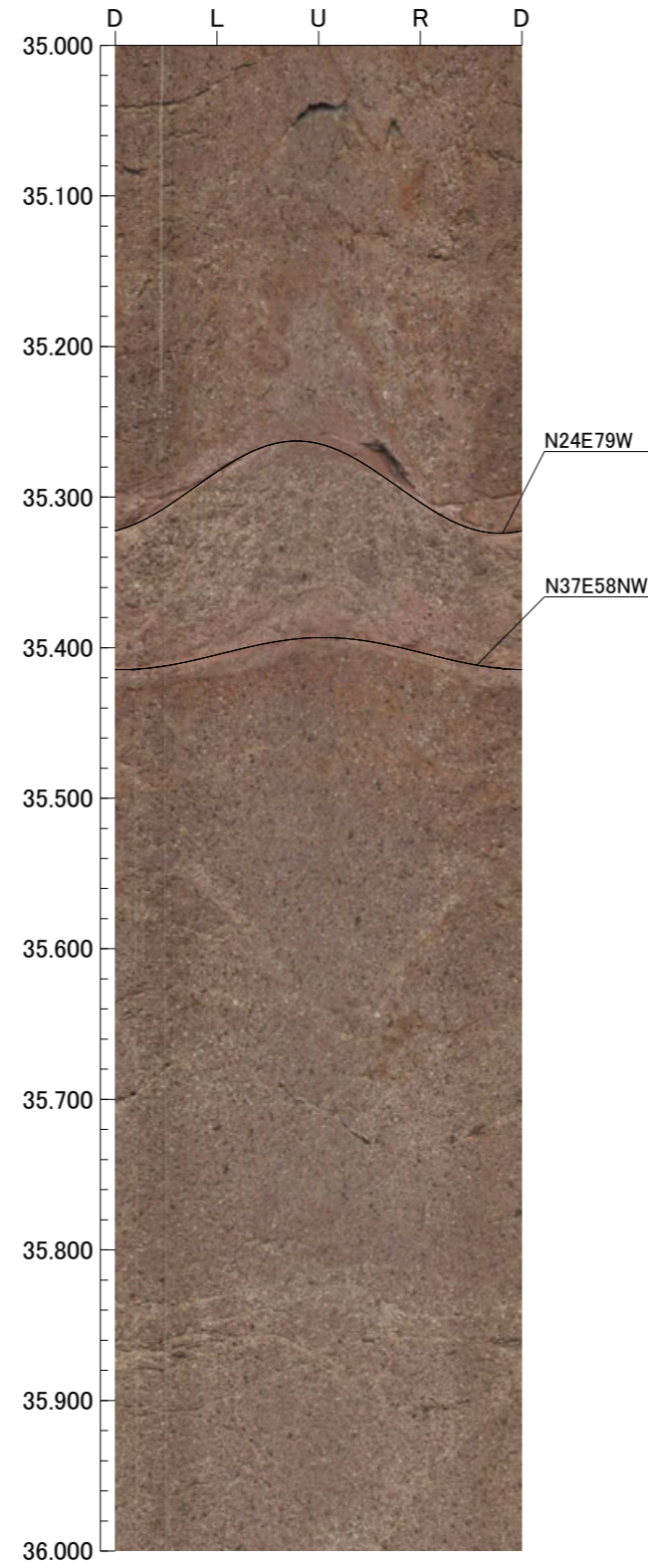
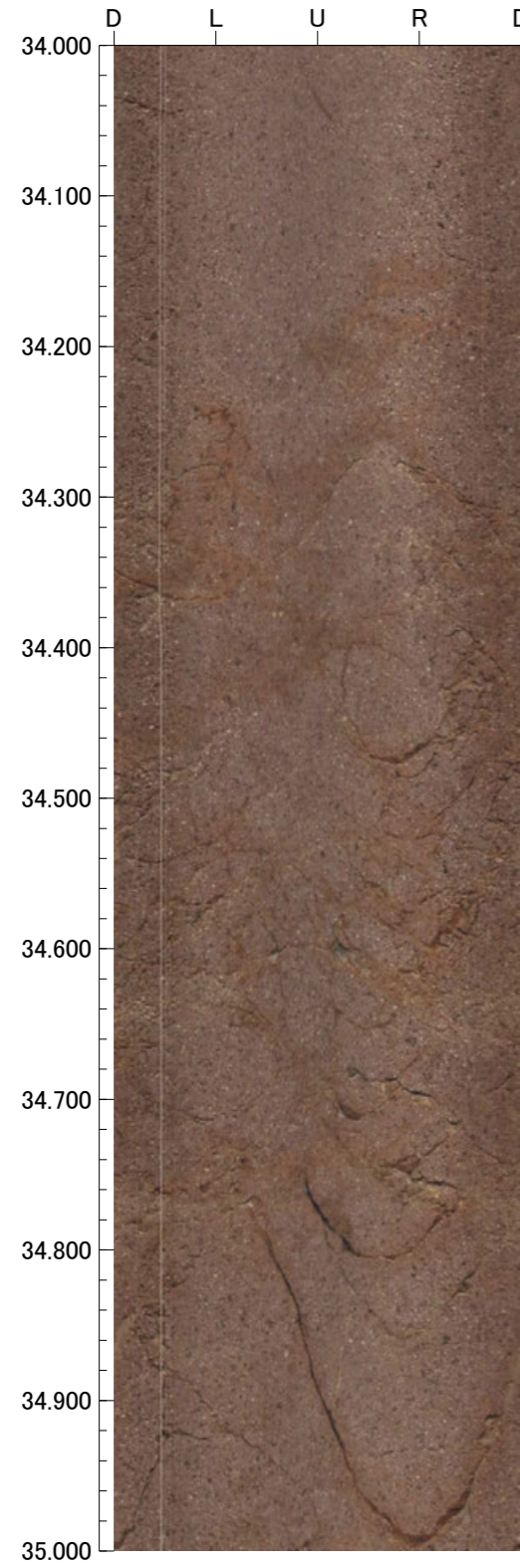



孔番：OS-11号孔

孔方位：126 孔傾斜：-45

38.000m - 42.000m

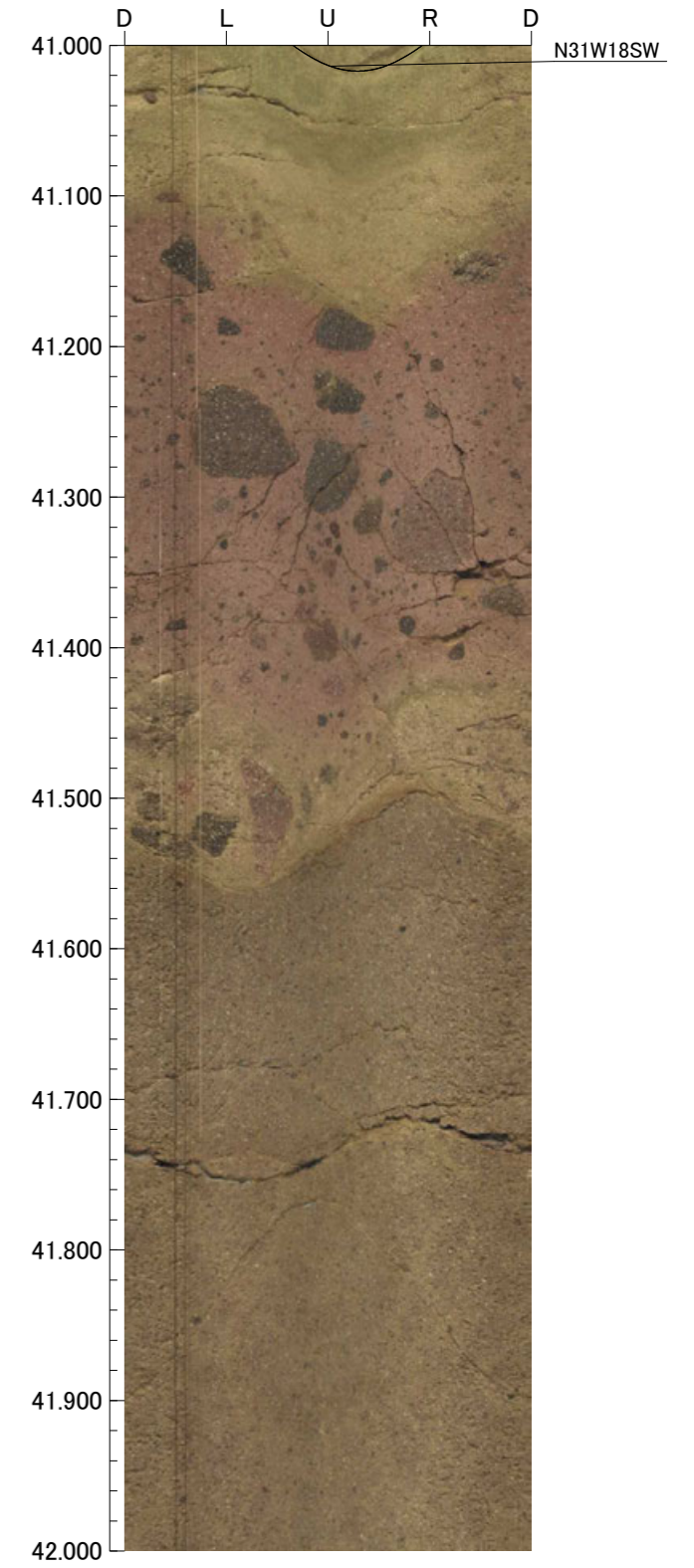
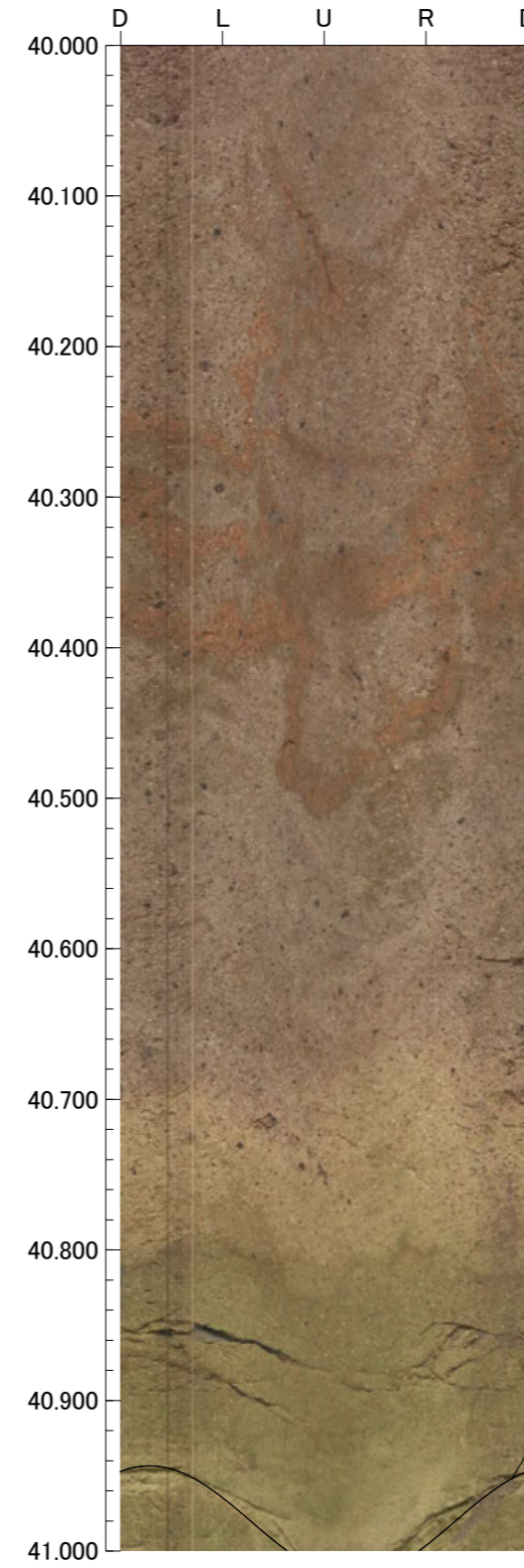
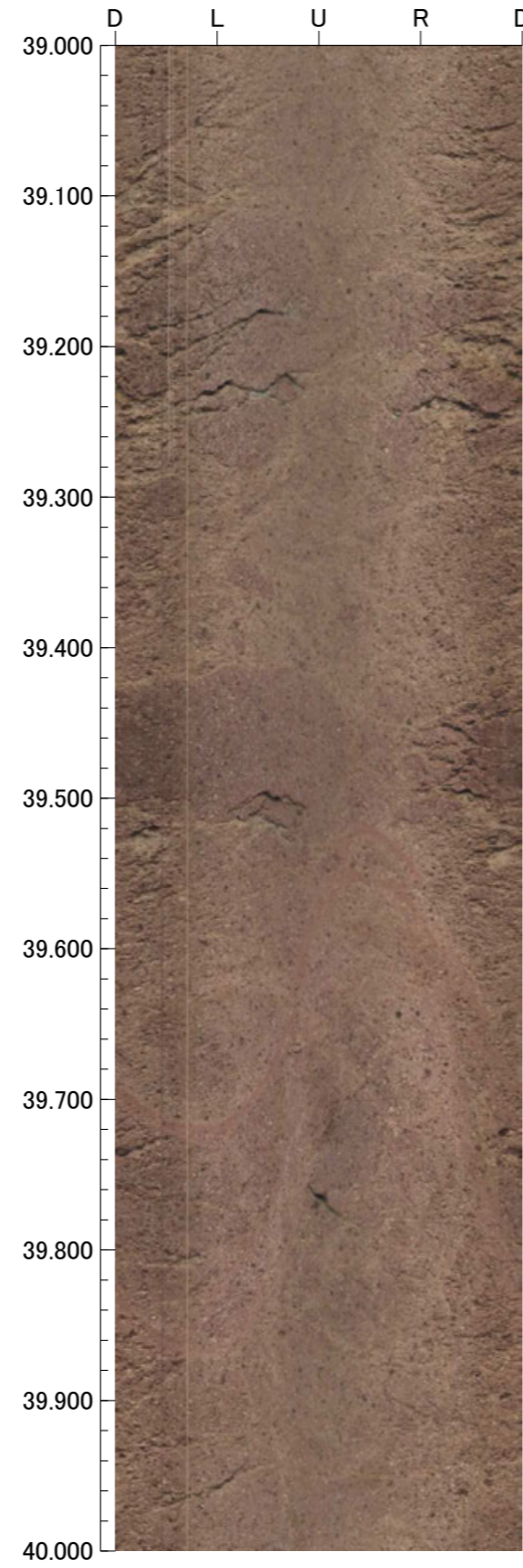
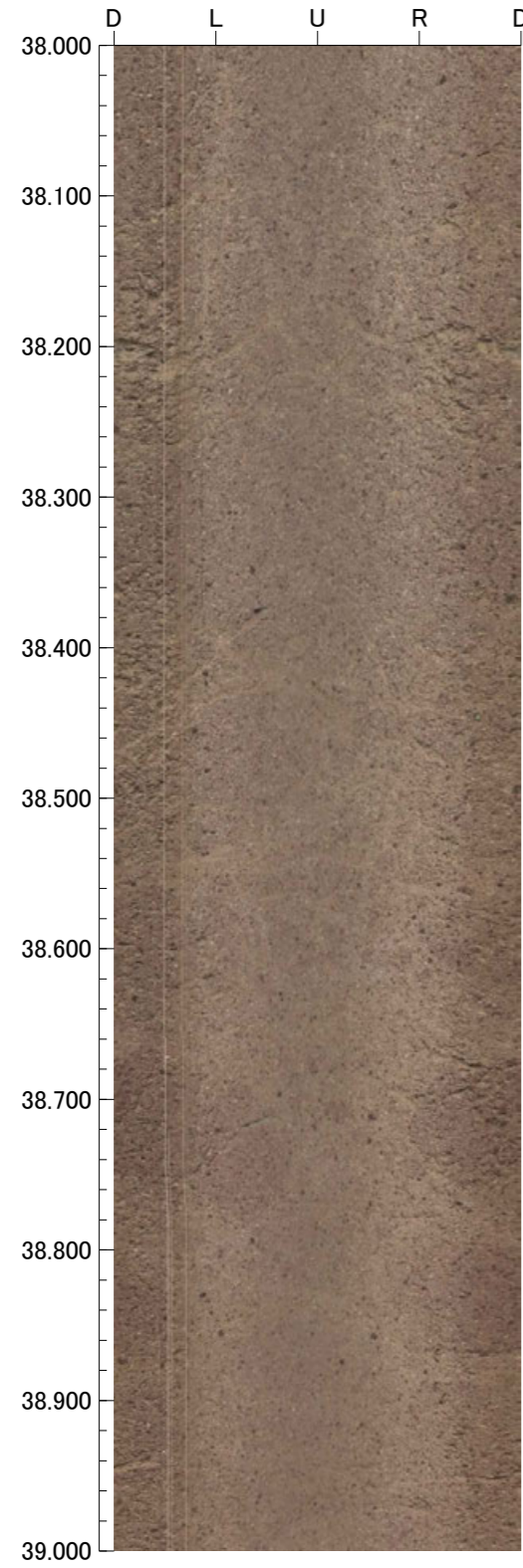

孔番：OS-11号孔

孔方位：126 孔傾斜：-45

42.000m - 46.000m

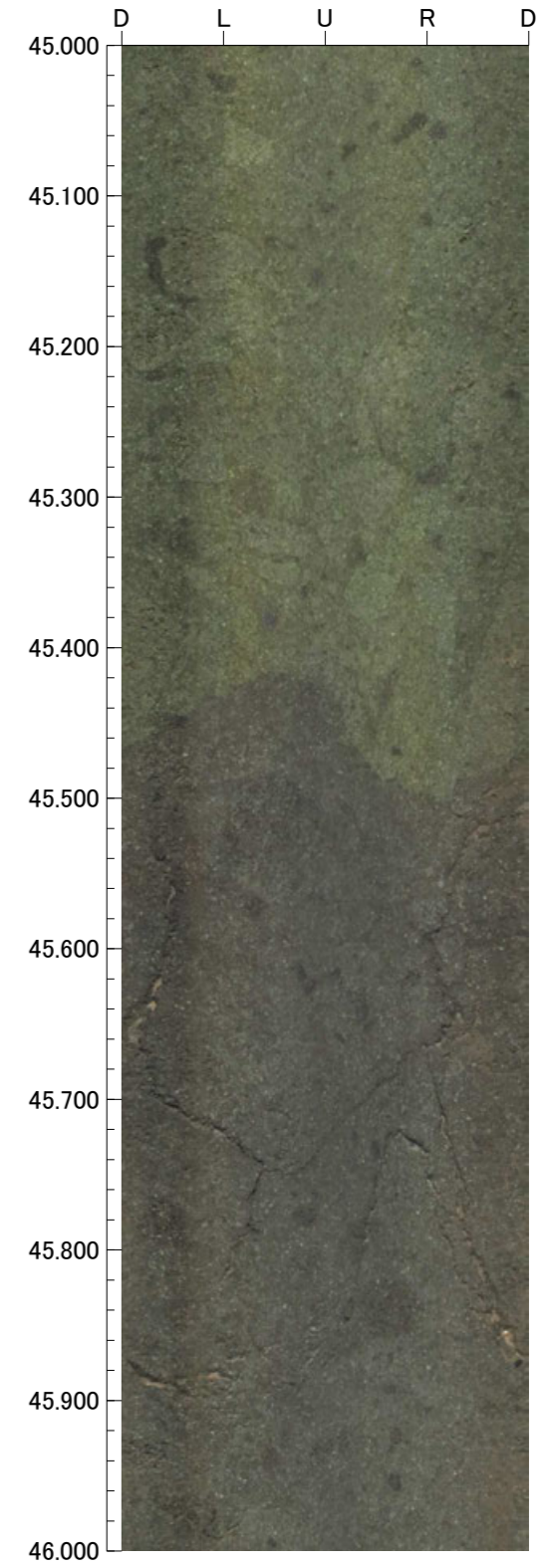
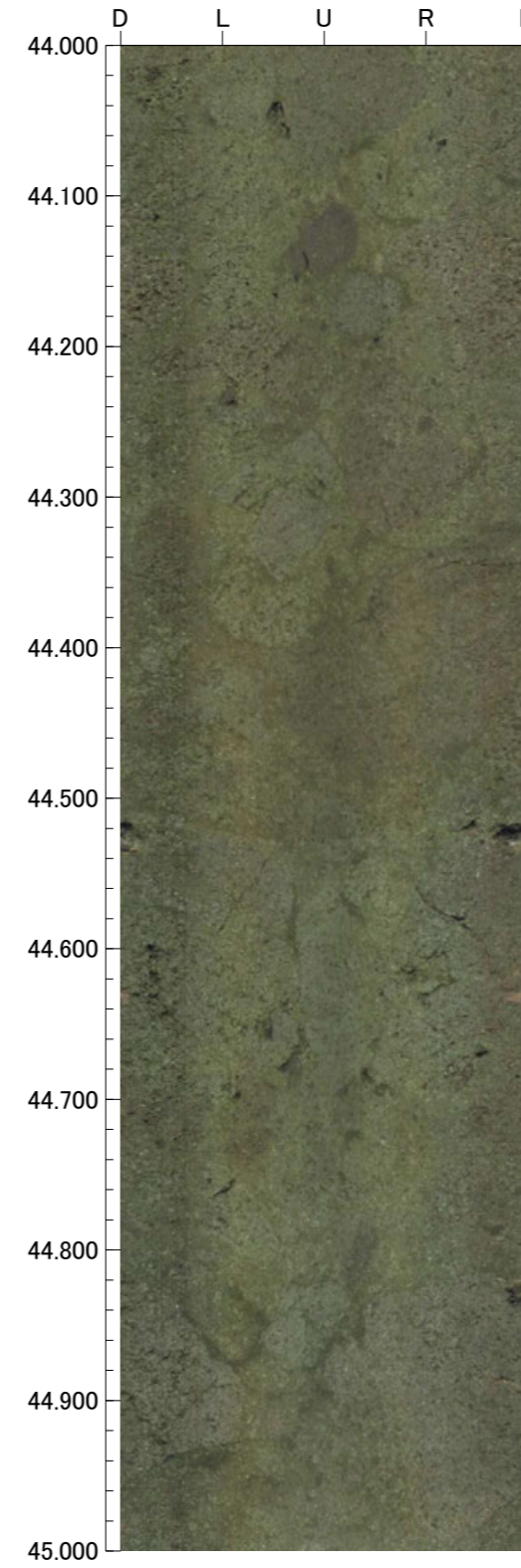
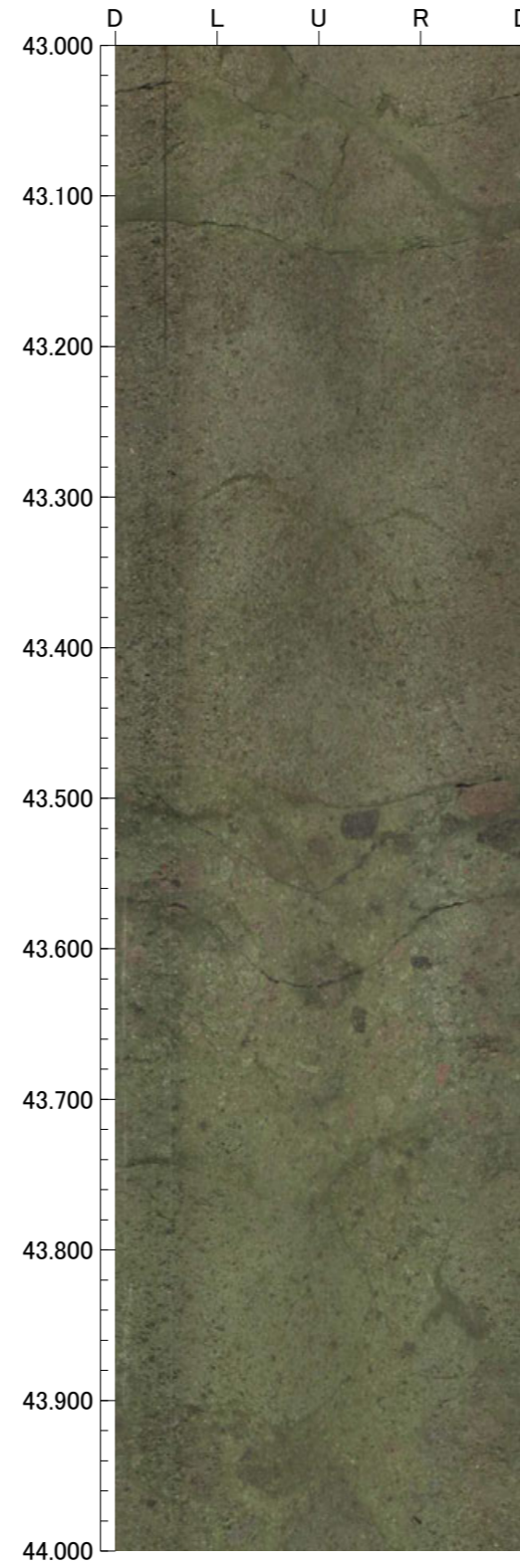
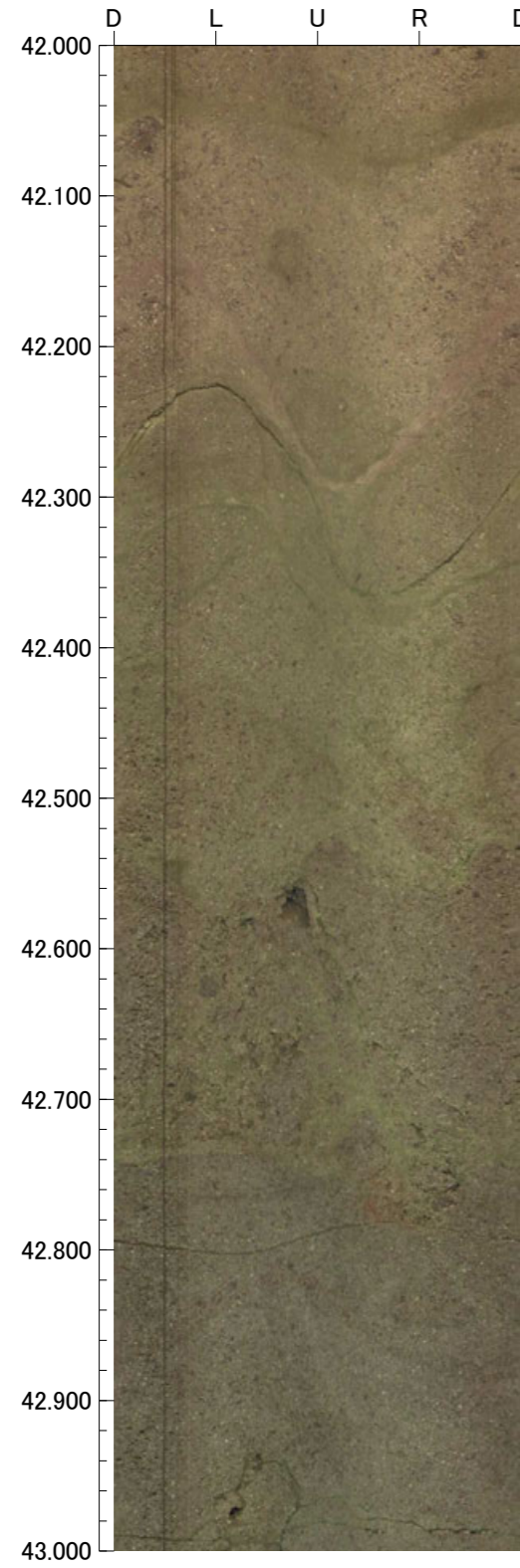

孔番：OS-11号孔

孔方位：126 孔傾斜：-45

46.000m - 50.000m

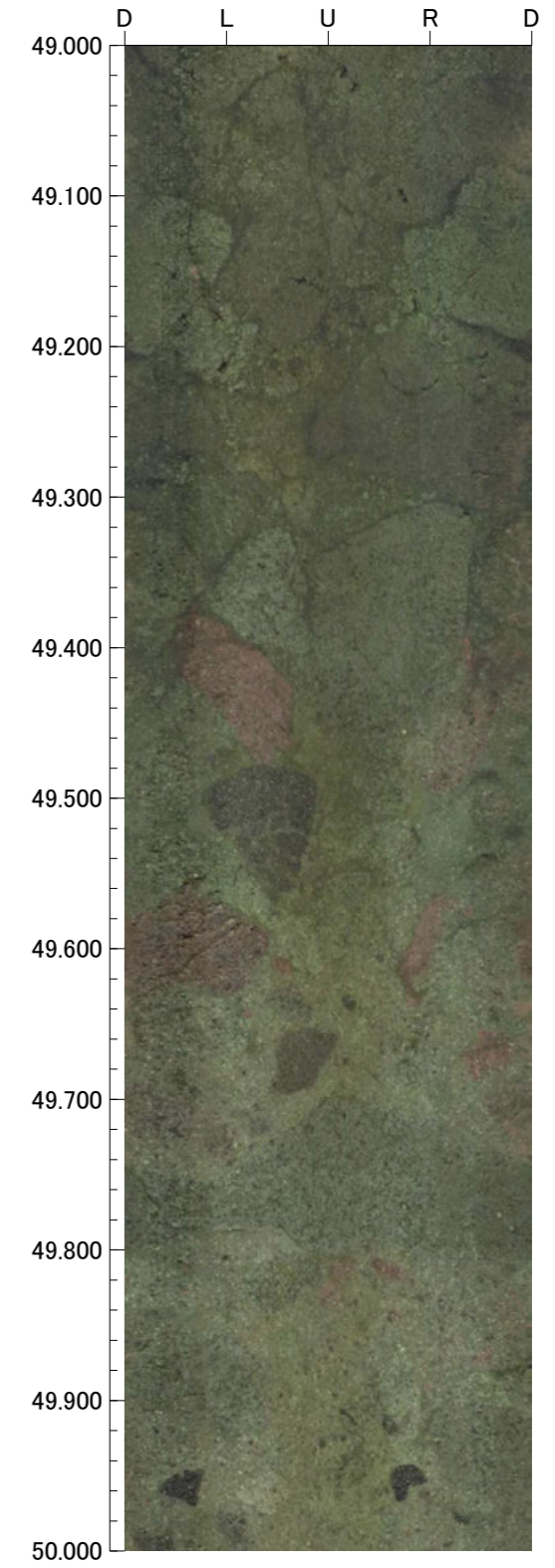
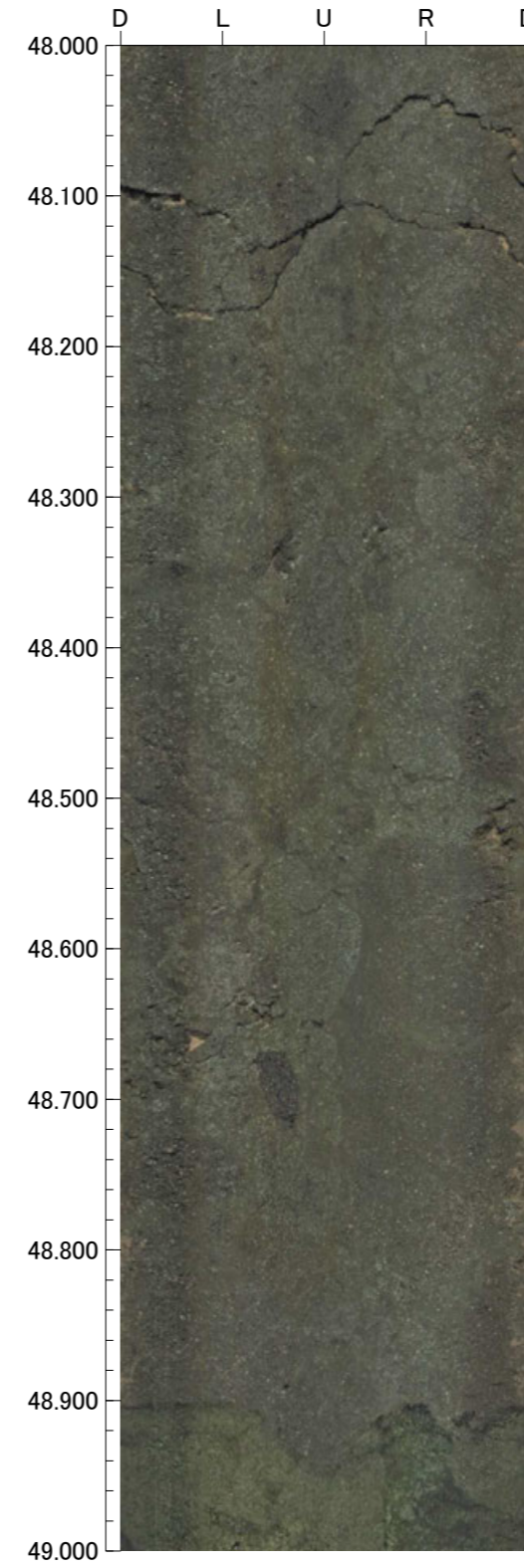
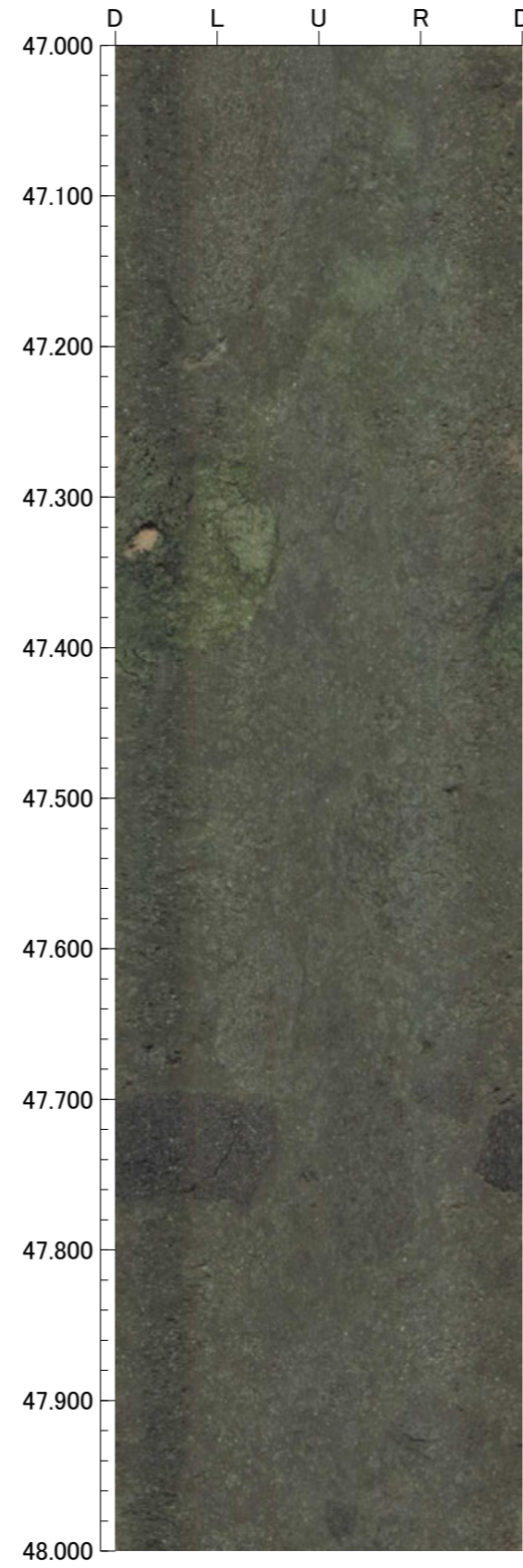
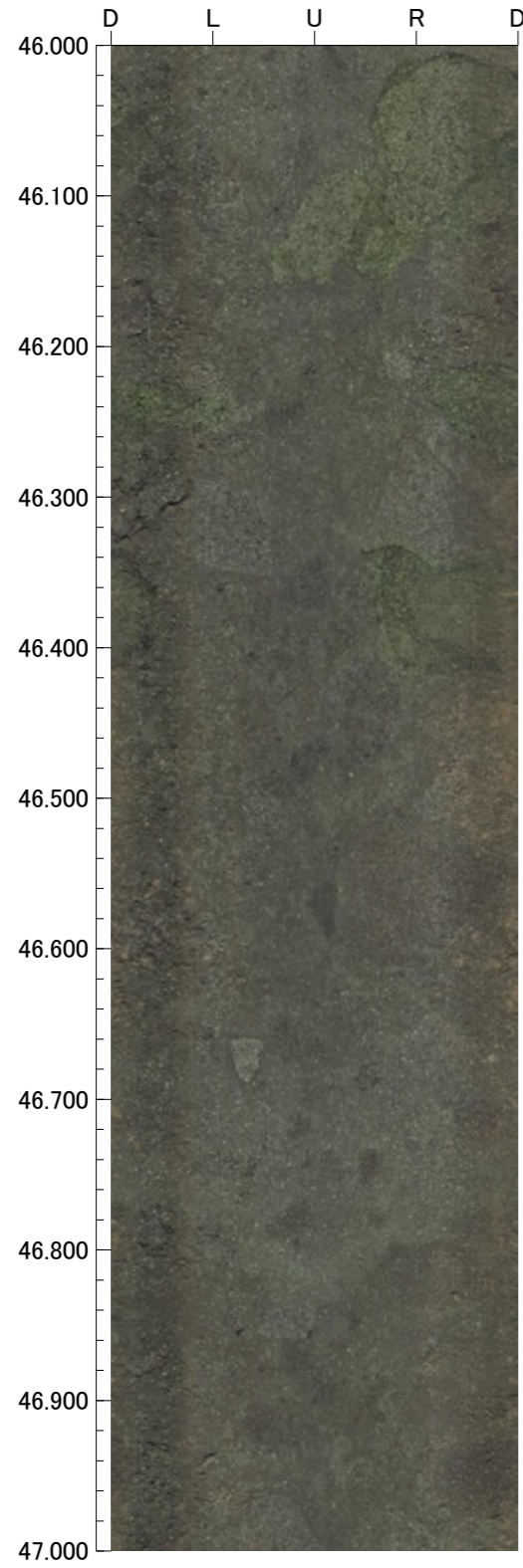

孔番：OS-11号孔

孔方位：126 孔傾斜：-45

50.000m - 54.000m

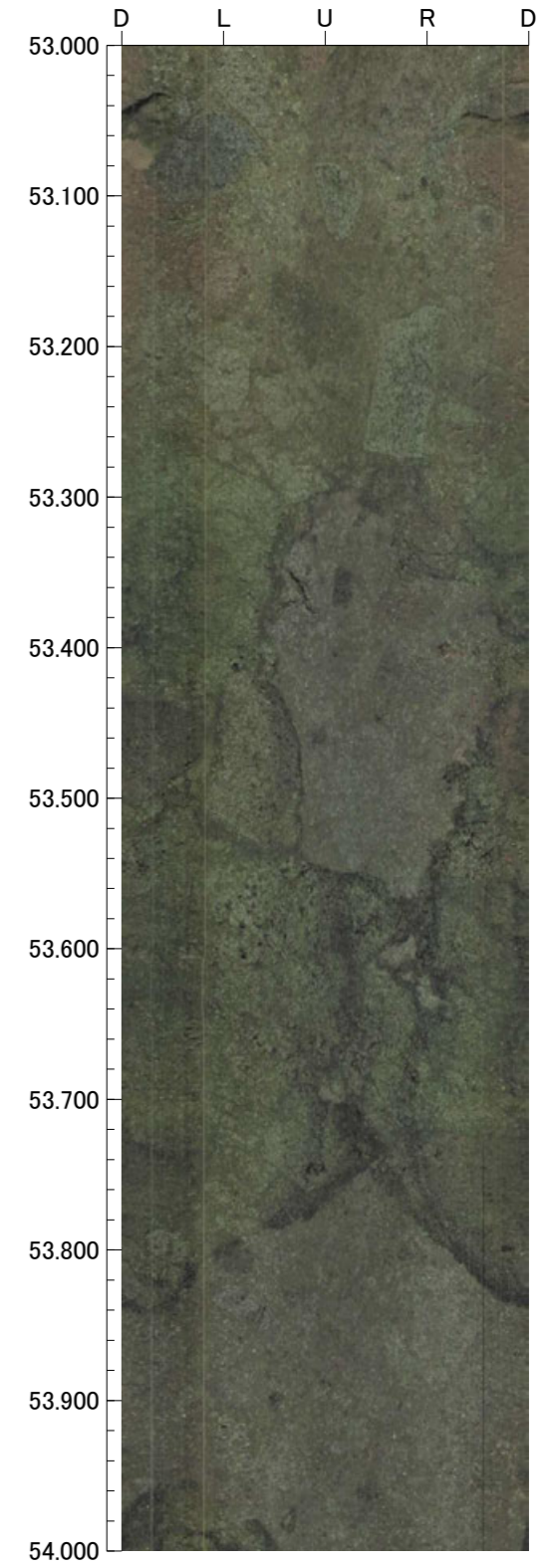
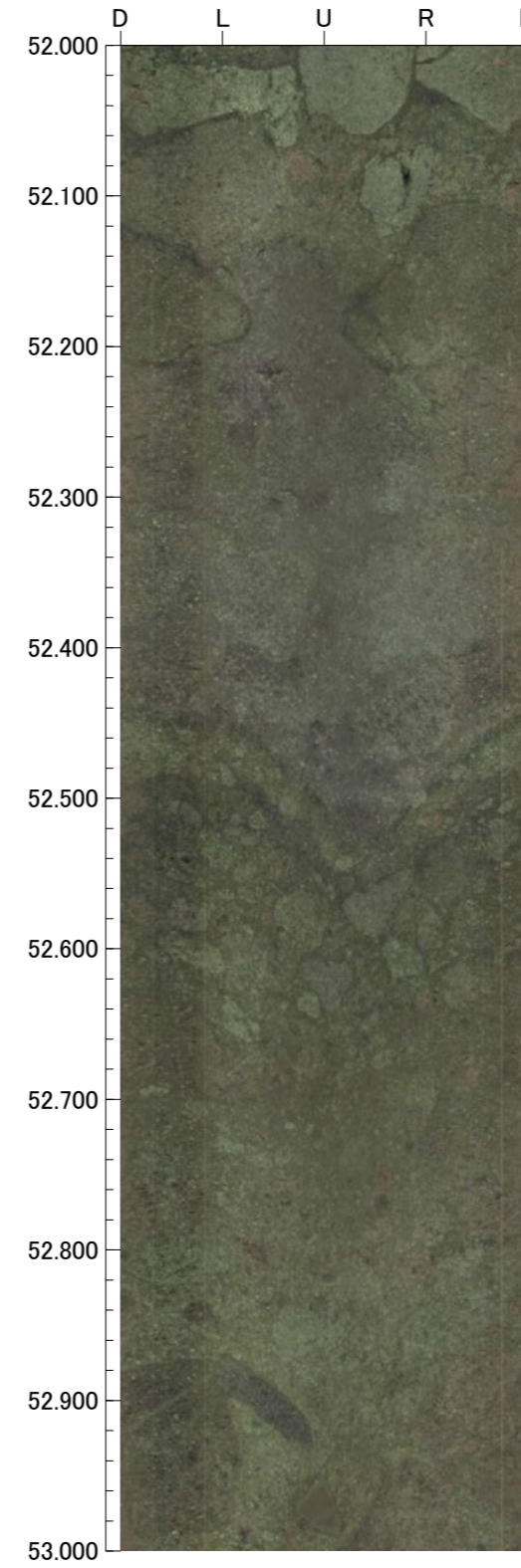
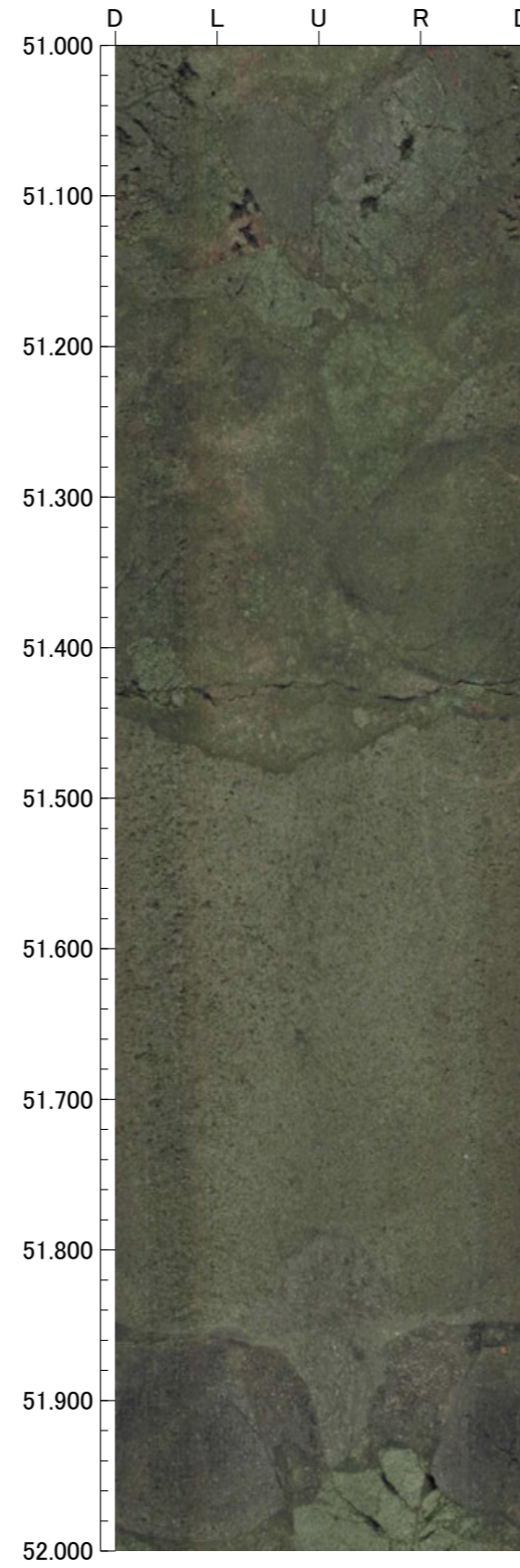
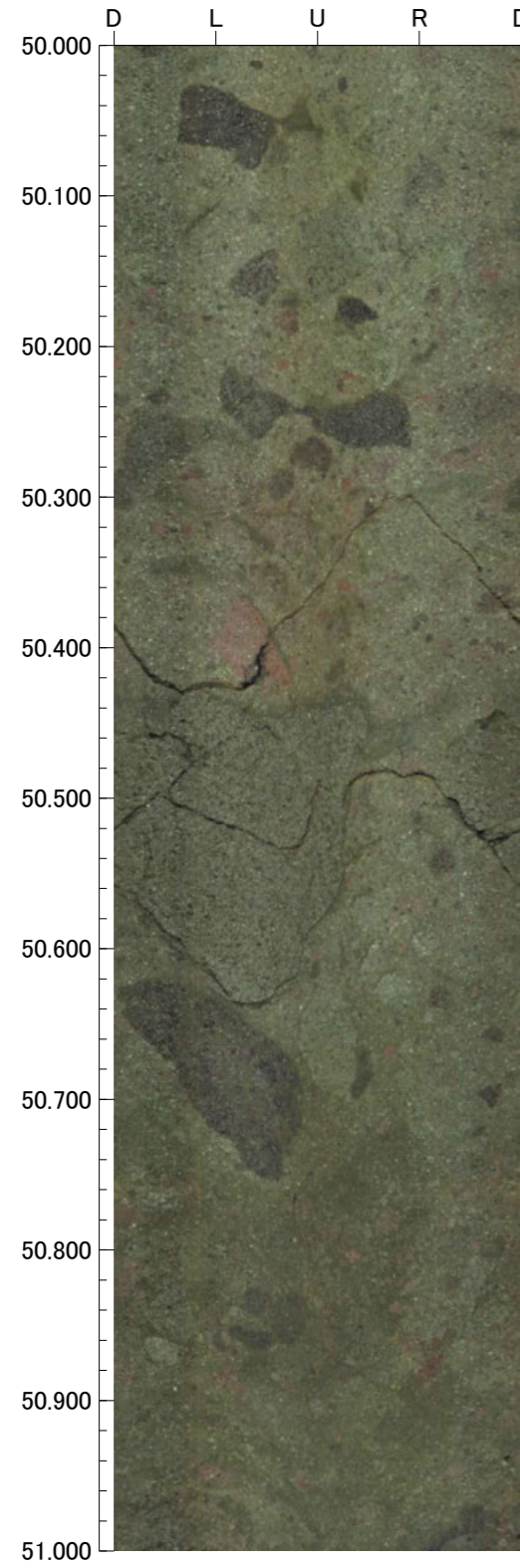

孔番：OS-11号孔

孔方位：126 孔傾斜：-45

54.000m - 58.000m

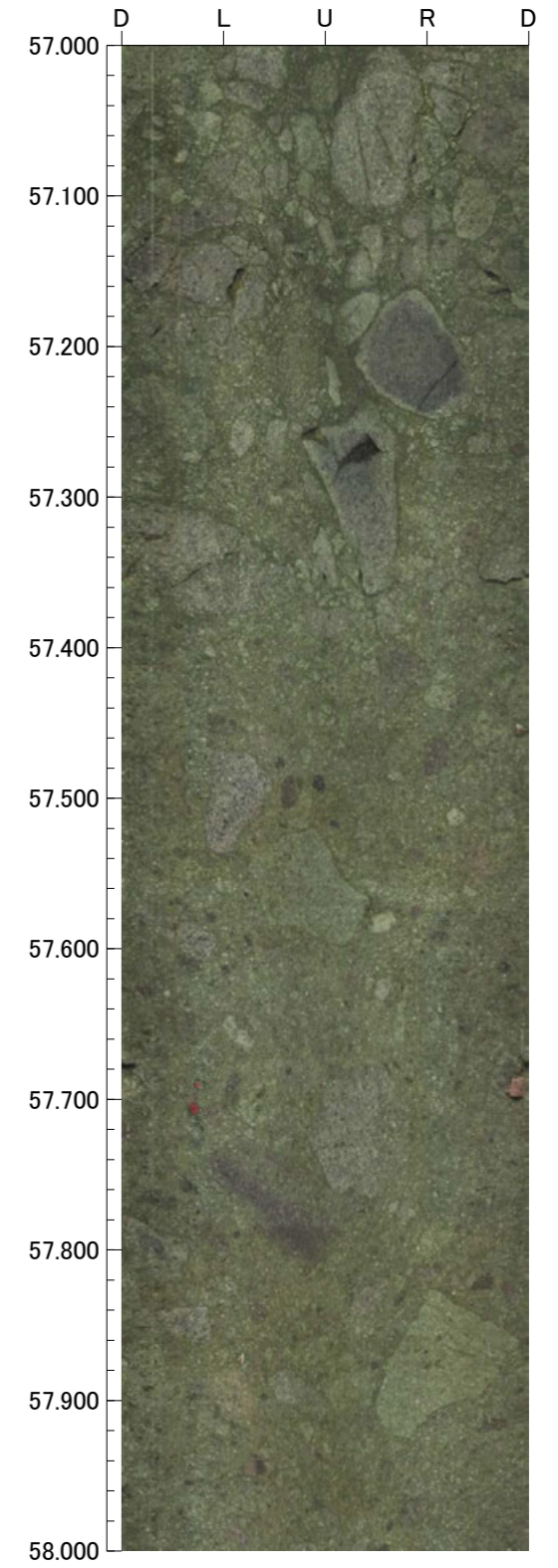
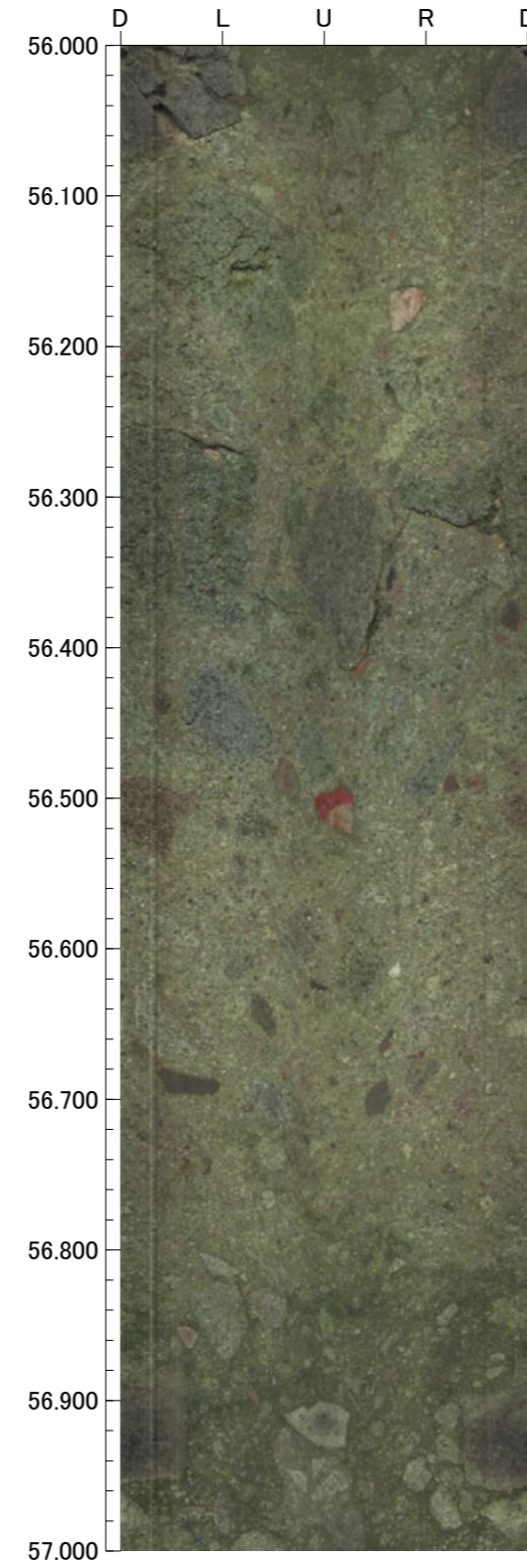
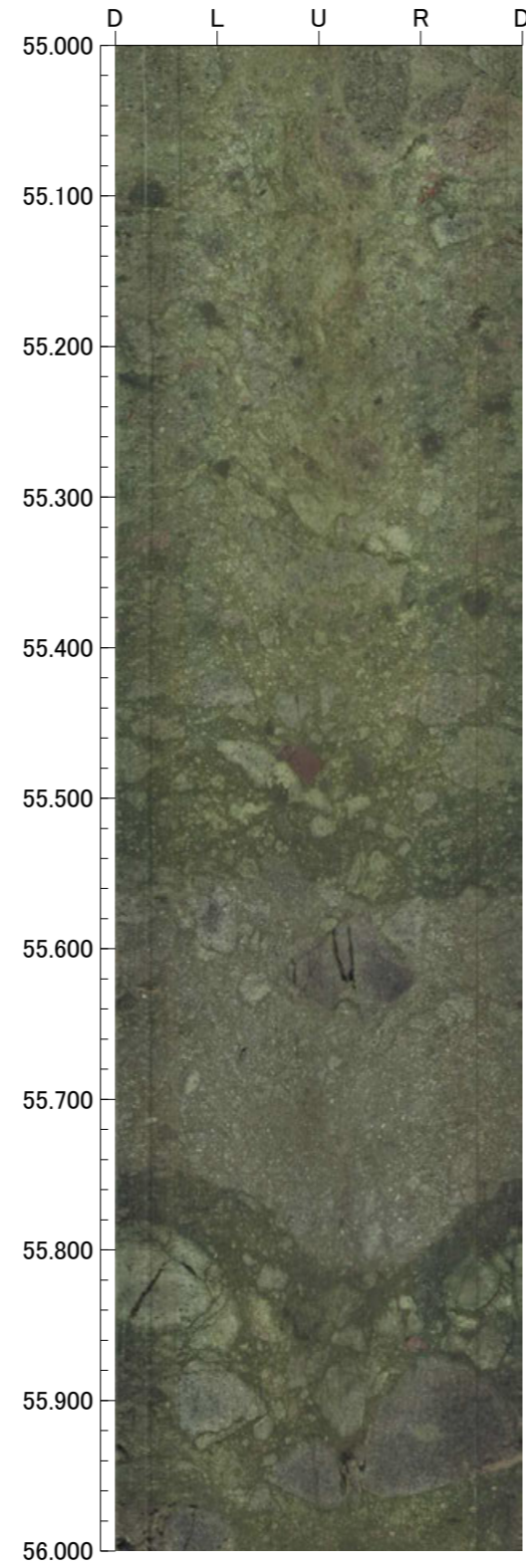
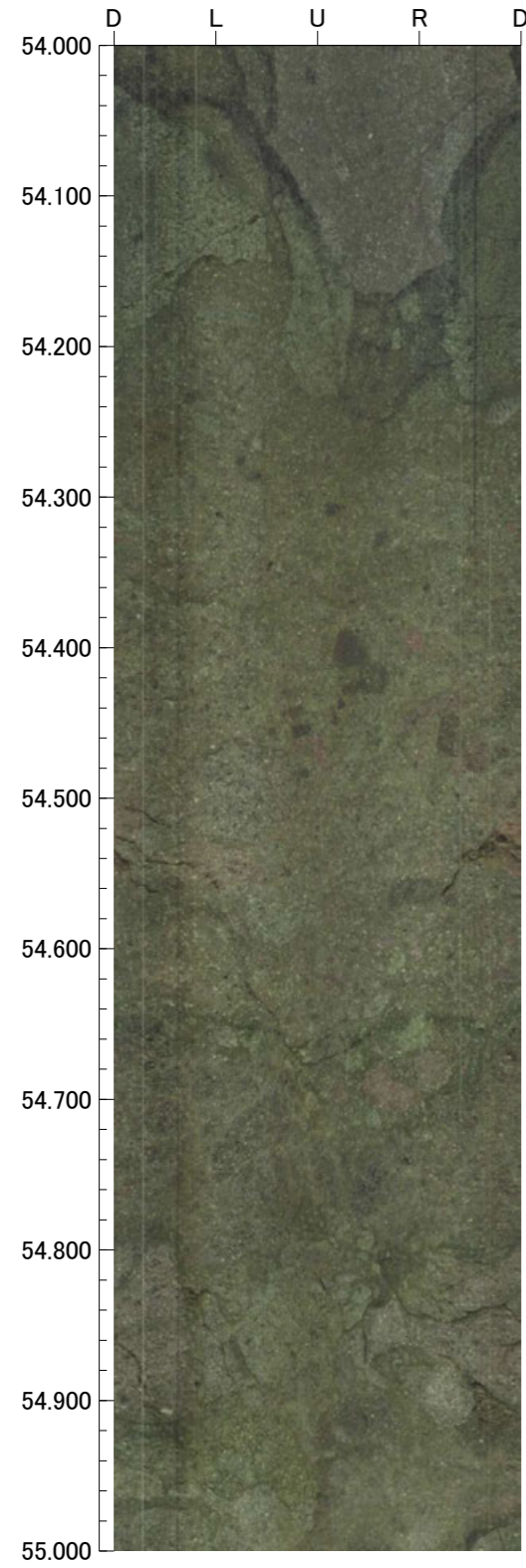

58.000m - 62.000m

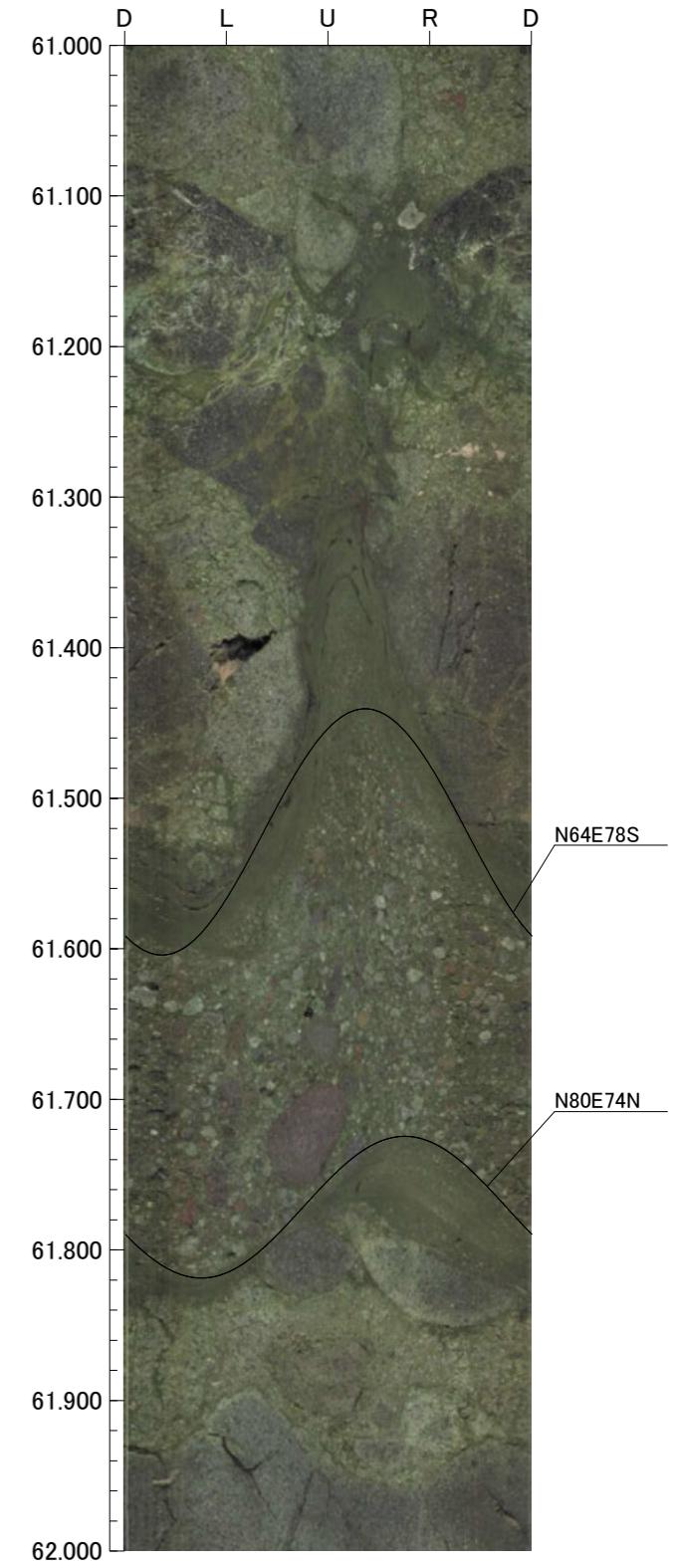
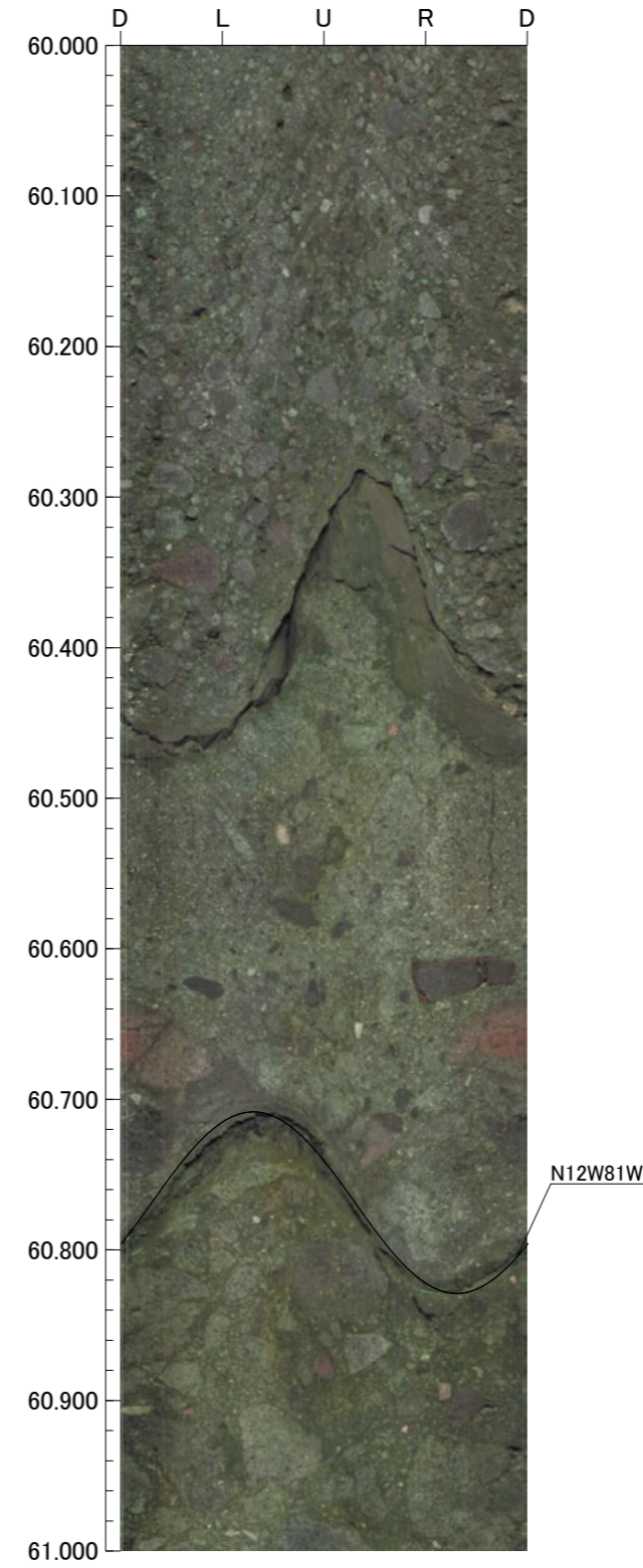
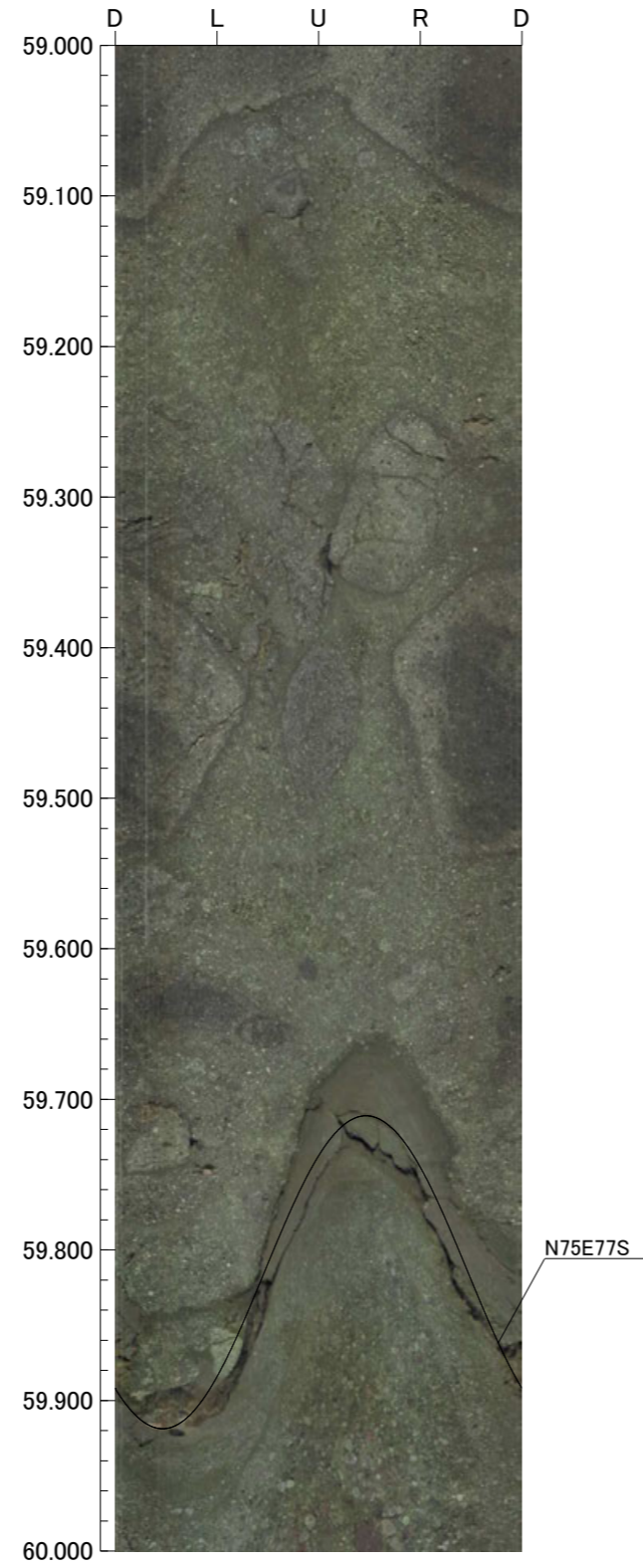
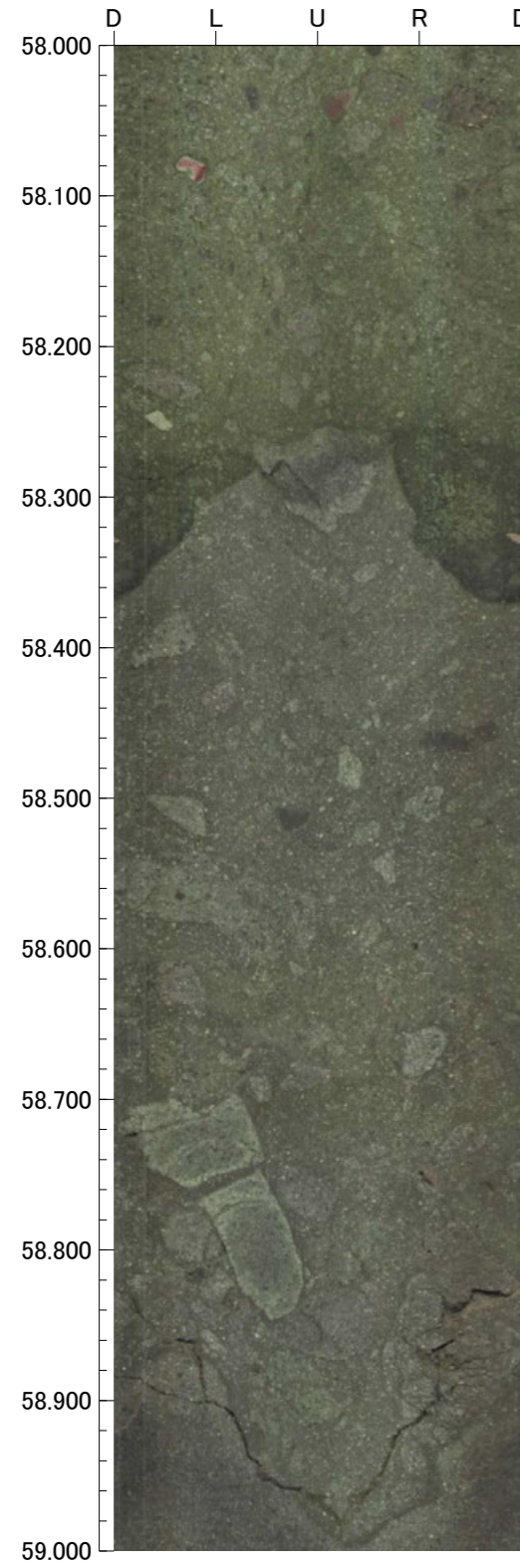

孔番：OS-11号孔

孔方位：126 孔傾斜：-45

62.000m - 66.000m

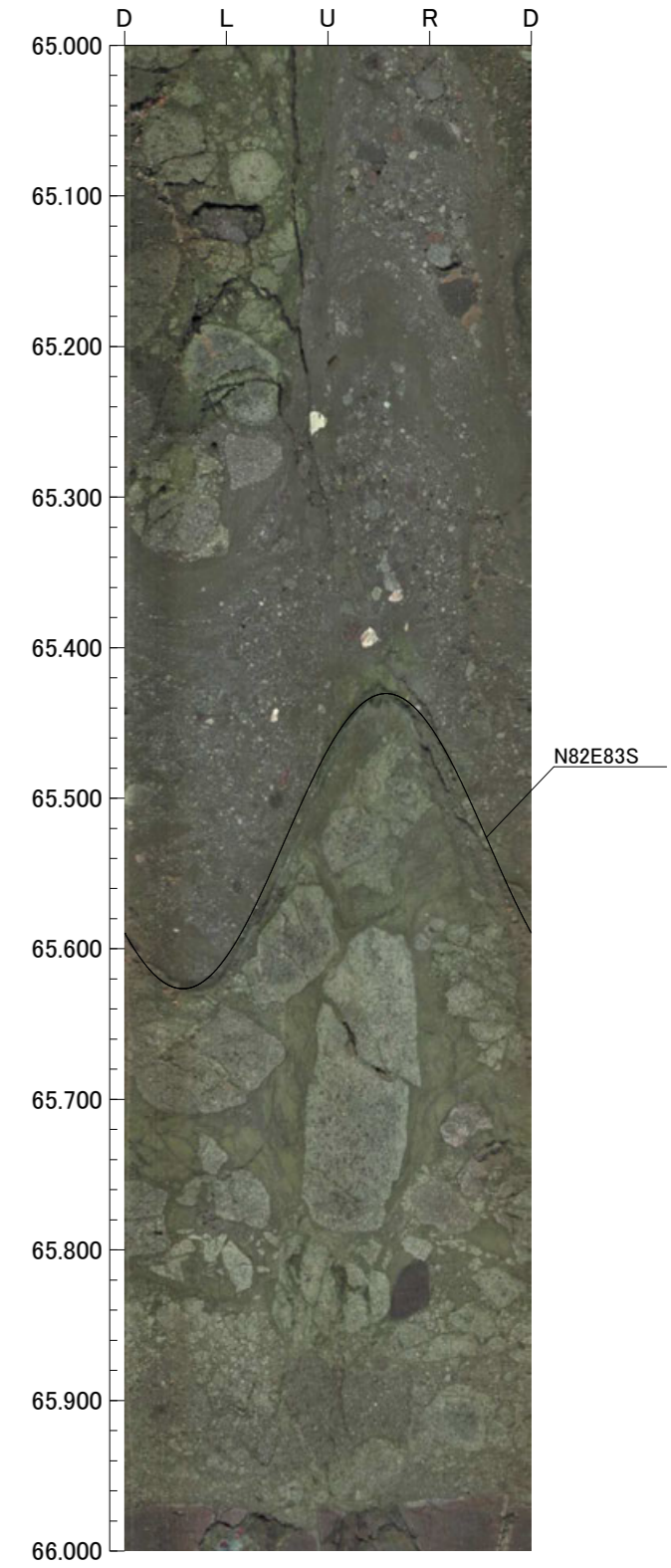
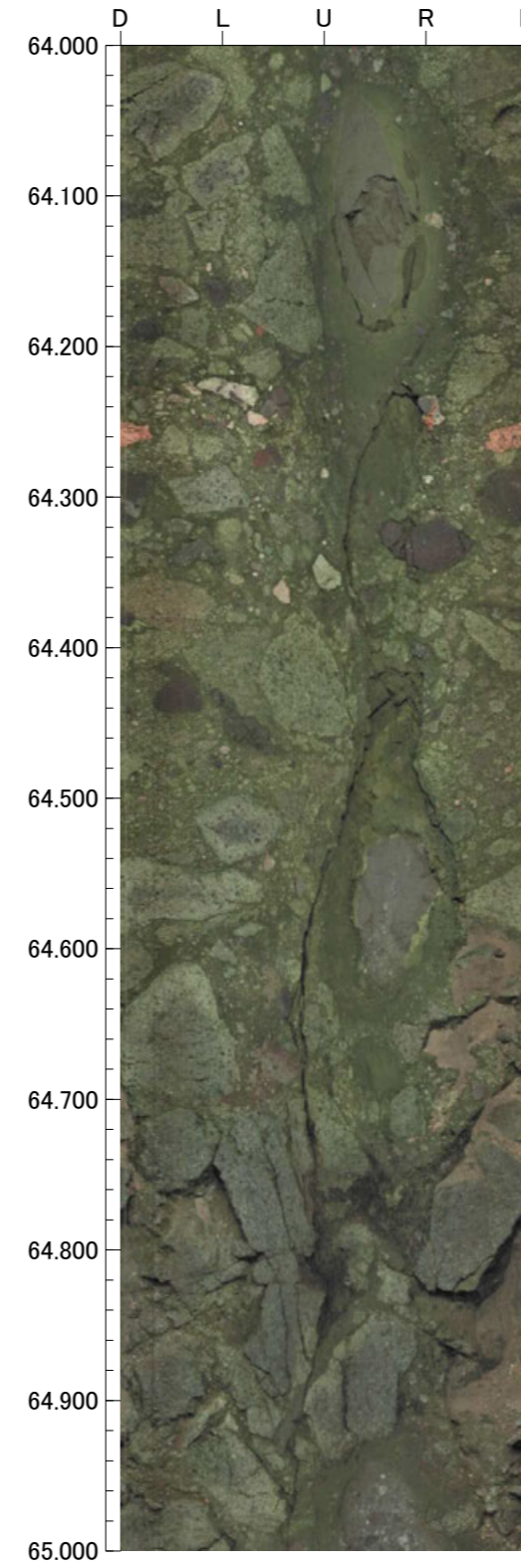
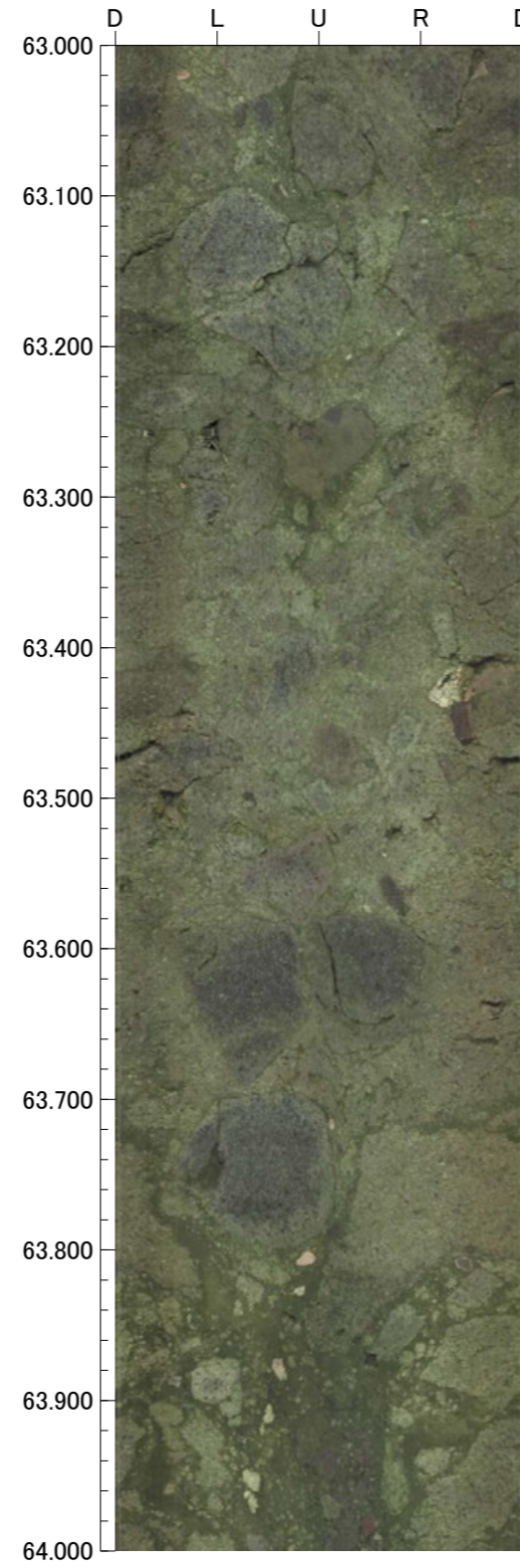
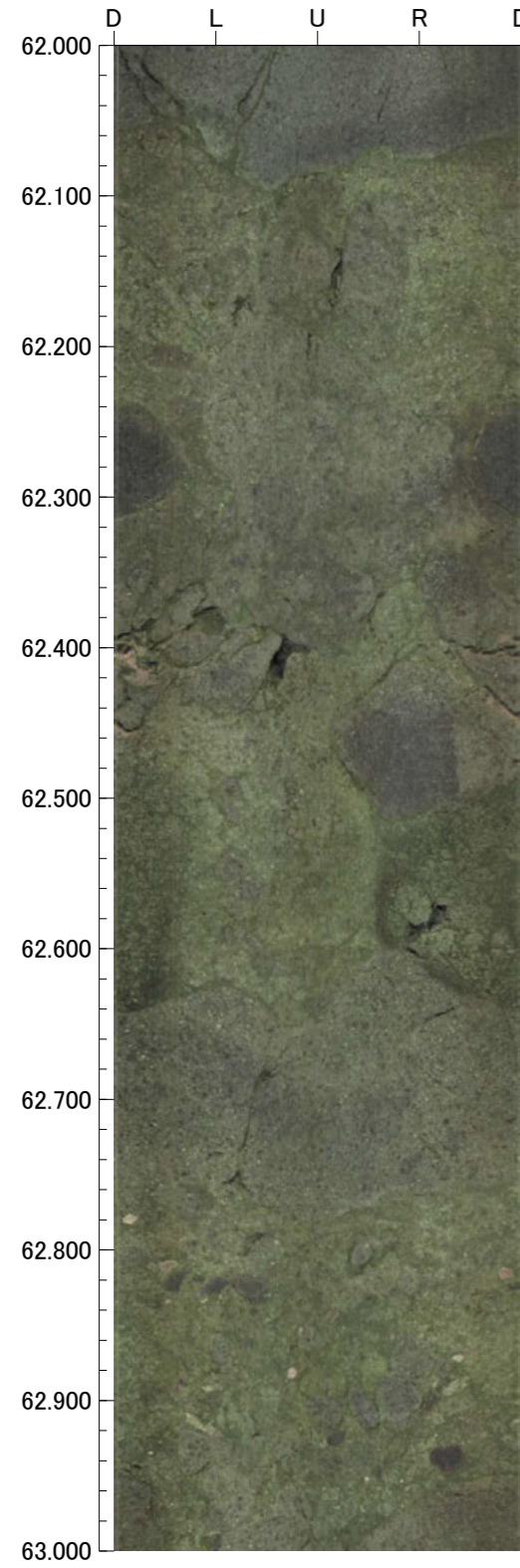

孔番：OS-11号孔

孔方位：126 孔傾斜：-45

66.000m - 70.000m

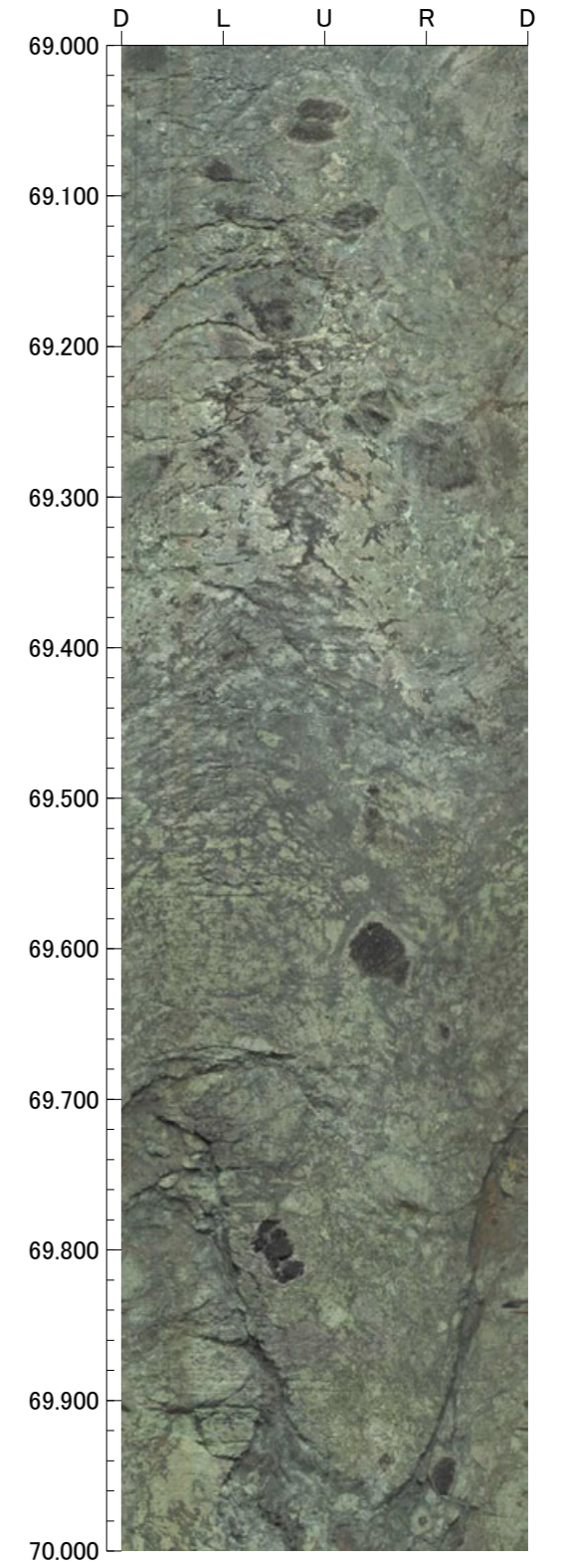
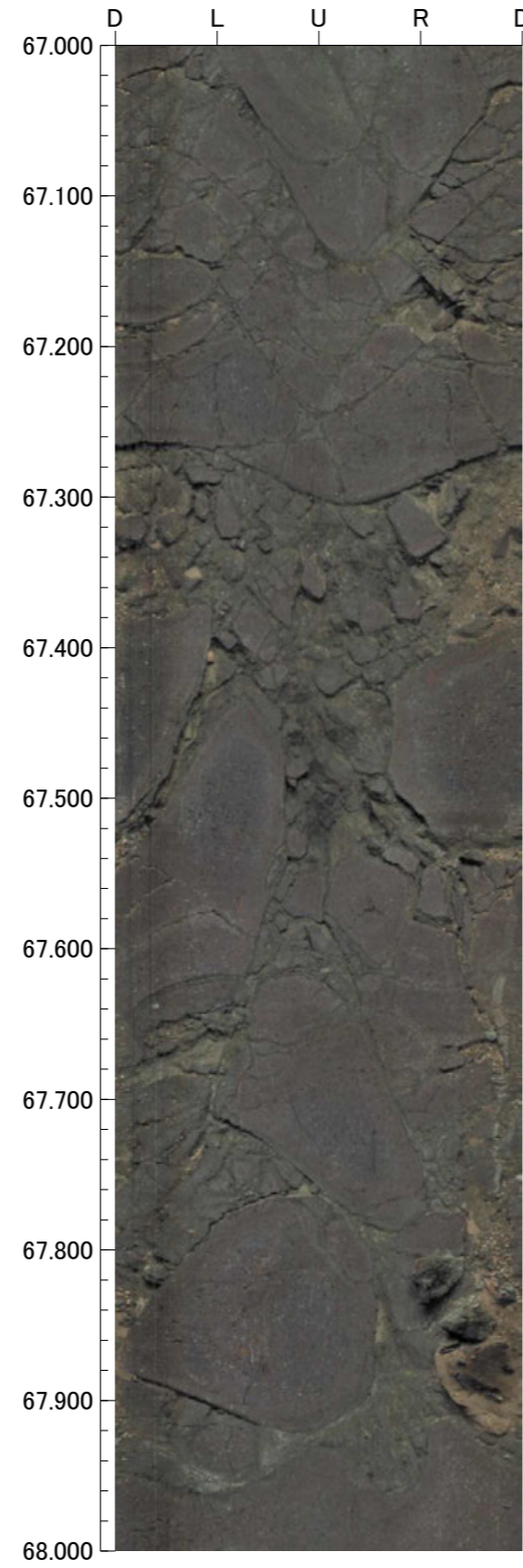
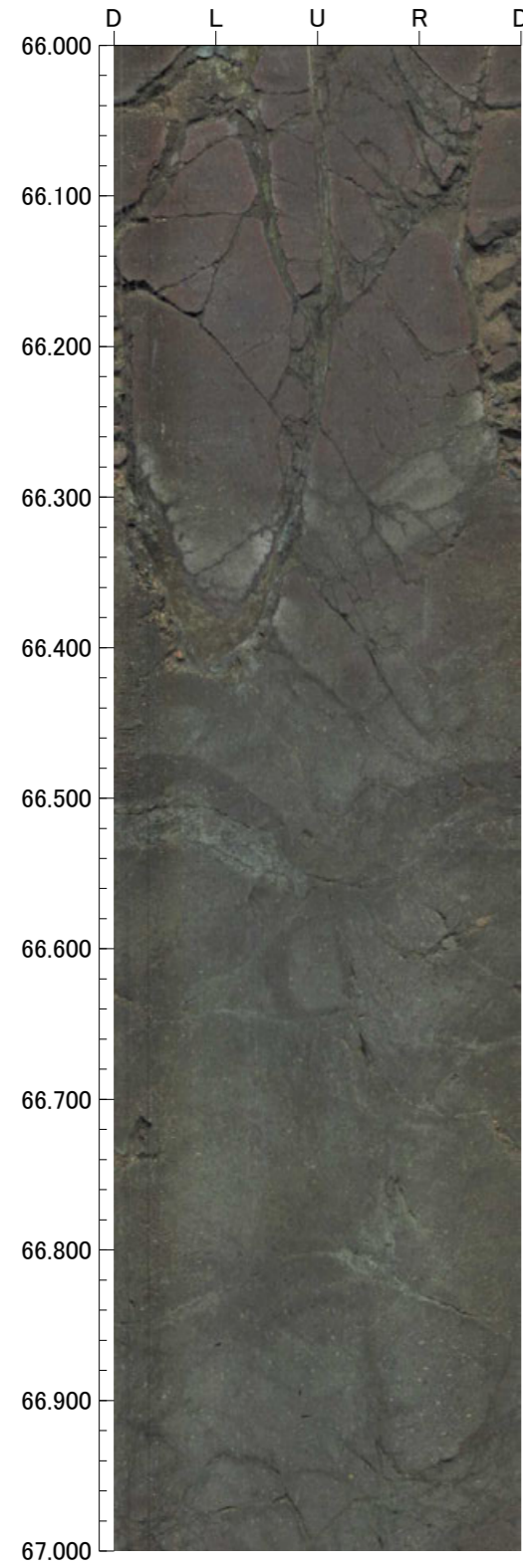



FD-1

GL = 38.94m

L = 39.0m

標尺 (m)	標高 (m)	深度 (m)	柱状図	地質名	色調	コア採取率 (%)				最大コア長 (cm)	RQD (%)	岩級区分	記事
						20	40	60	80				
0	38.80	0.20	表土	埋土	黒褐							-	0.00~0.19 表土。 0.19~2.02 埋土。
	37.53	2.00			褐	暗褐							
5			安山岩 (角礫質)		浅黄橙・暗赤褐・オリーブ灰					35	98	Bb	
										47	100		
										100	100		
										100	100		
										63	100		
										73	100		
										100	100		
										61	100		
										61	93		
										63	100		
15	27.94	15.55	安山岩 (均質)	暗灰・赤黒・暗赤褐	青黒				48	100	Ba		
					灰白・暗赤褐・浅黄橙				58	95			
									25	84			
									40	93			
									27	81			
20			安山岩 (均質)	暗灰・暗オリーブ灰	暗灰・暗オリーブ灰				26	73	Ba	18.17~18.18 見掛けの傾斜角45°の明灰色の鉱物脈あり。	
									80	80			
									50	100			
									30	91			
									71	100			
25			安山岩 (均質)	暗灰・赤黒・暗赤褐	暗灰・赤黒・暗赤褐				55	90	Ca	21.68~21.70 見掛けの傾斜角50°の白~淡桃色の鉱物脈あり。	
									52	75			
									42	90			
									49	100			
									63	100			
30	17.87	29.80	安山岩 (均質)	暗灰・黒	暗灰・黒				29	100	Ba		
									40	70			
									69	100			
									17	72			
									47	86			
35			安山岩 (角礫質)	暗灰・黒・赤橙	暗灰・黒・赤橙				100	100	Bb	31.34~31.48 細片状コア。	
									73	64			
									27	94			
									51	100			
									97	100			
40	11.36	39.00	安山岩 (均質)	暗灰・黒	暗灰・黒				100	100	Ab		
									76	95			

FD-1(0.00~30.00m)

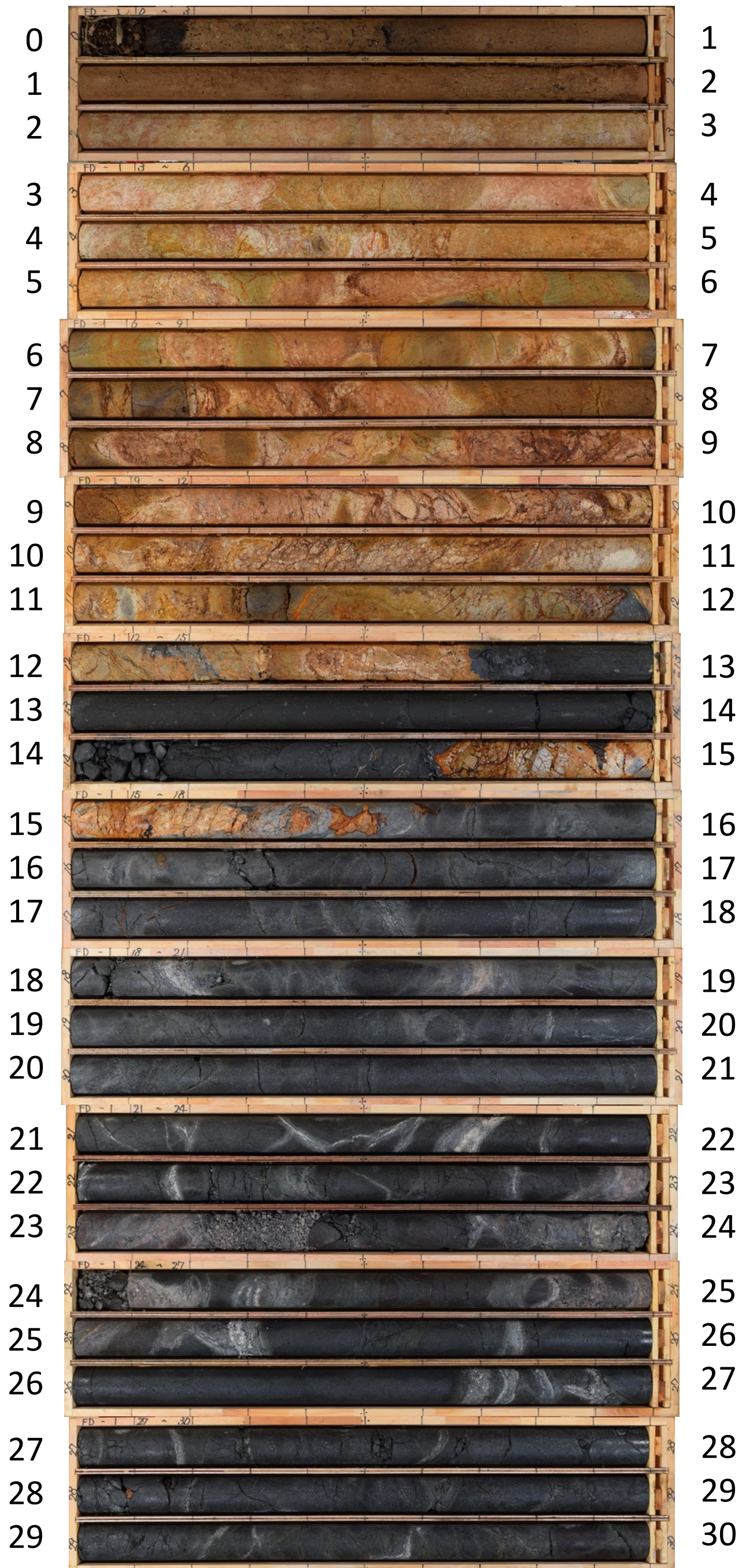

FD-1 (30.00~39.00m)



孔番：FD-1号孔

孔方位：87 孔傾斜：-45

1.200m - 3.000m

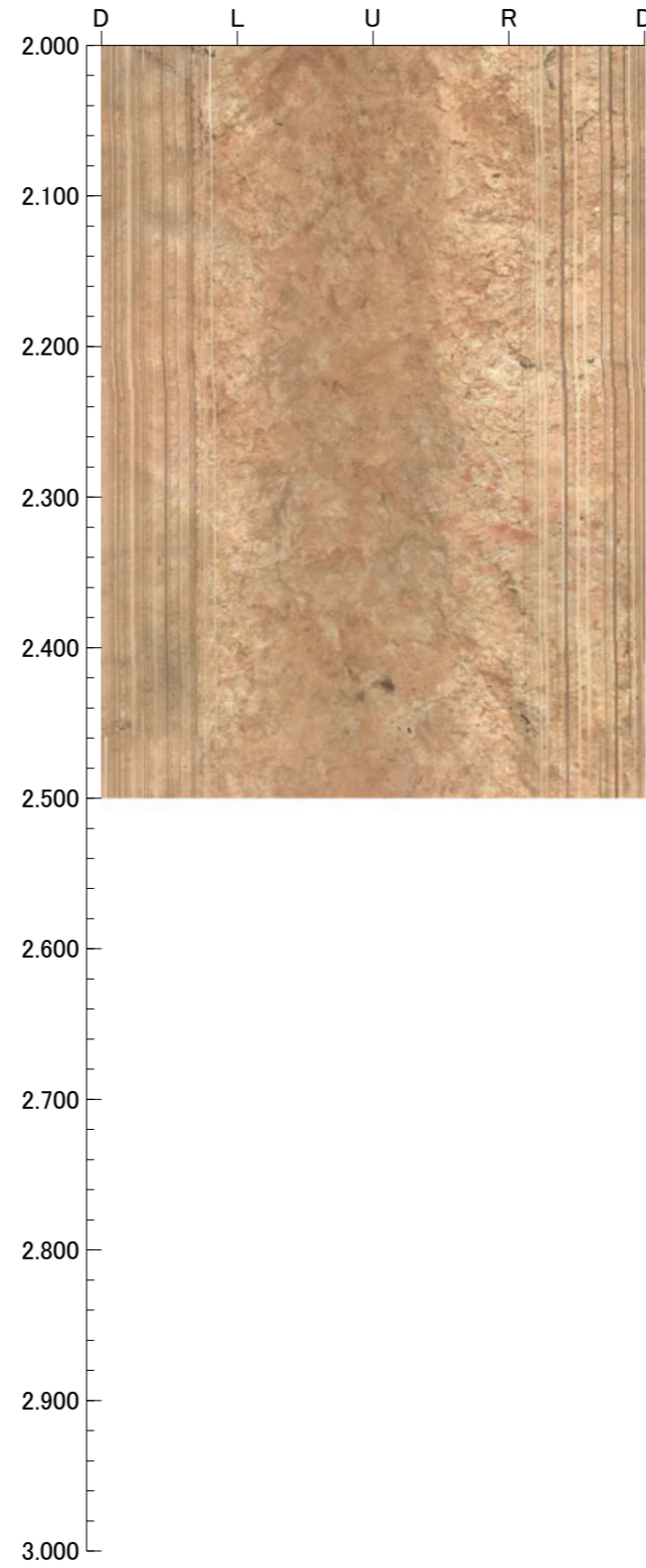
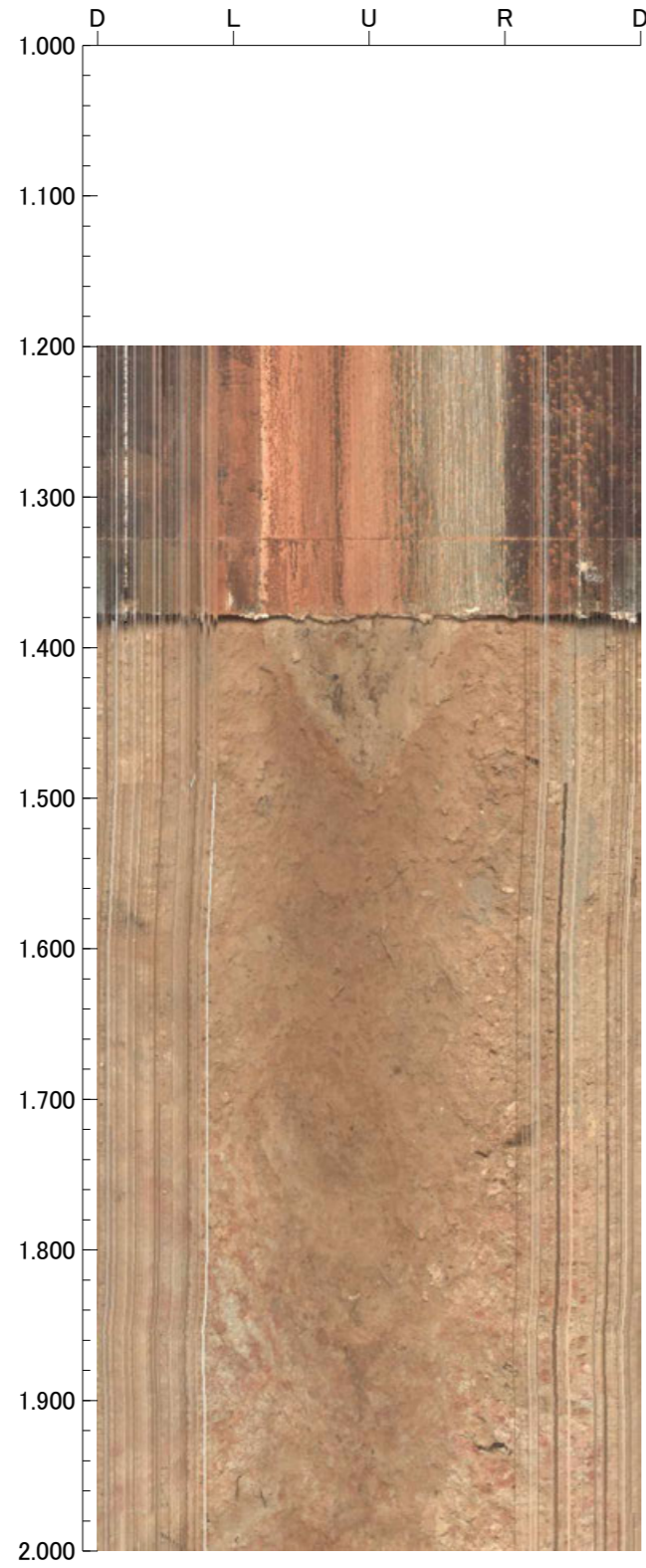

孔番：FD-1号孔

孔方位：87 孔傾斜：-45

2.420m - 6.000m

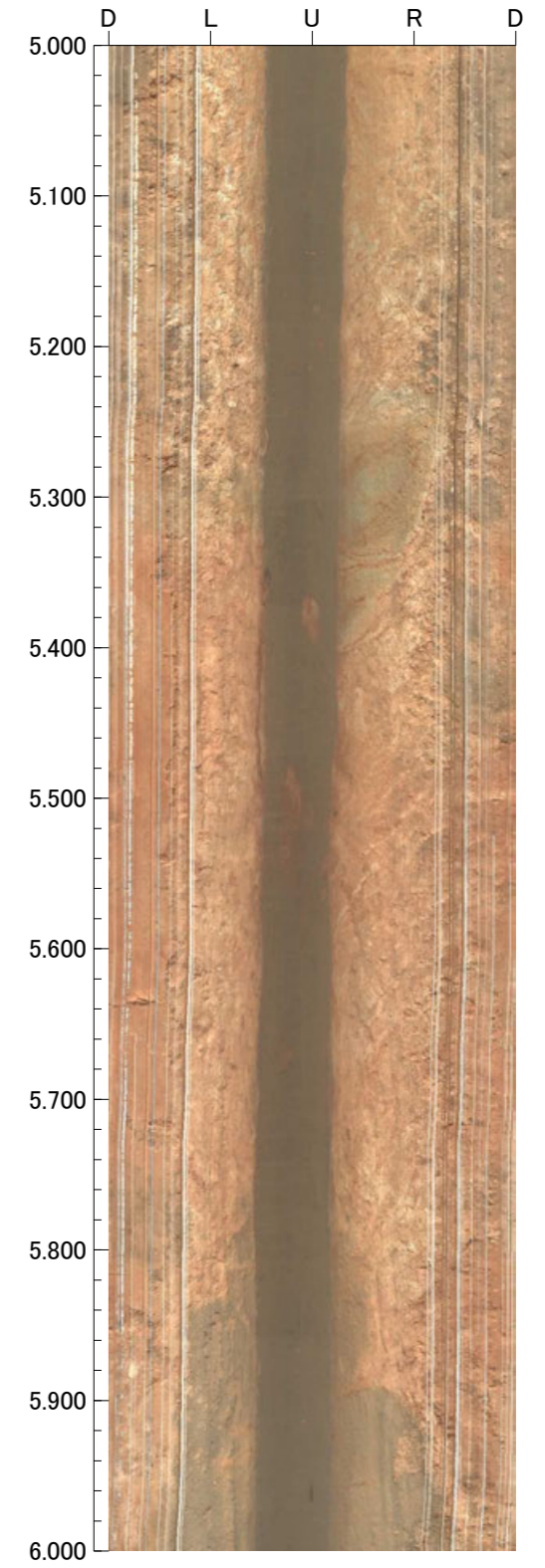
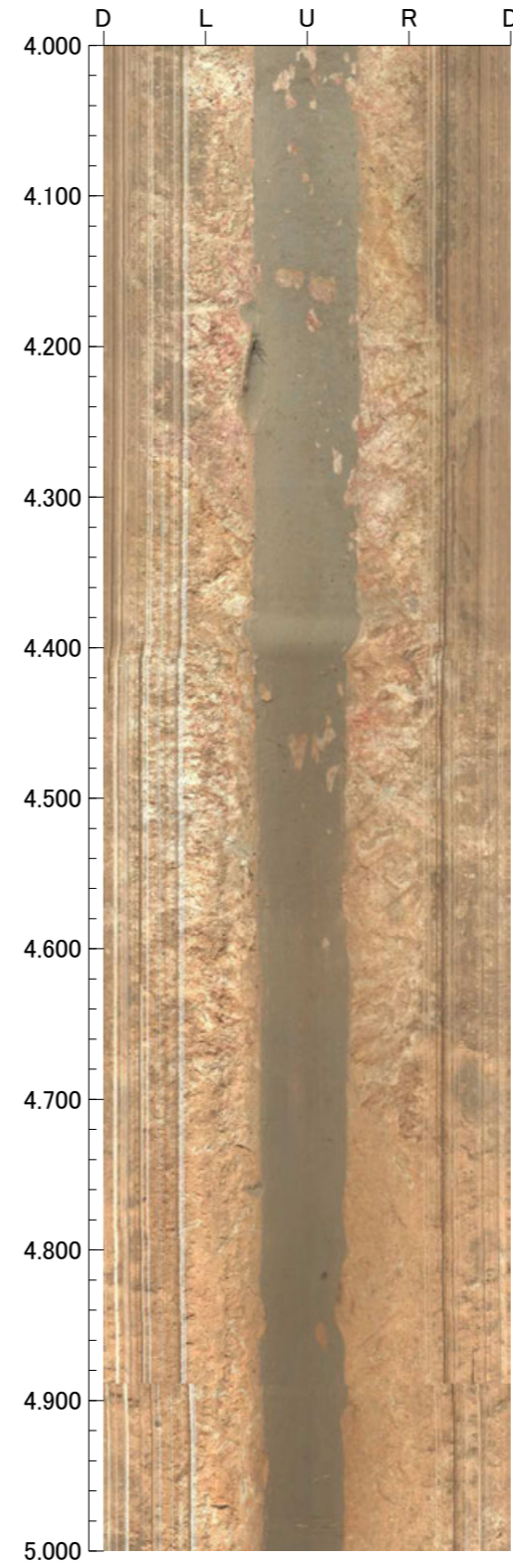
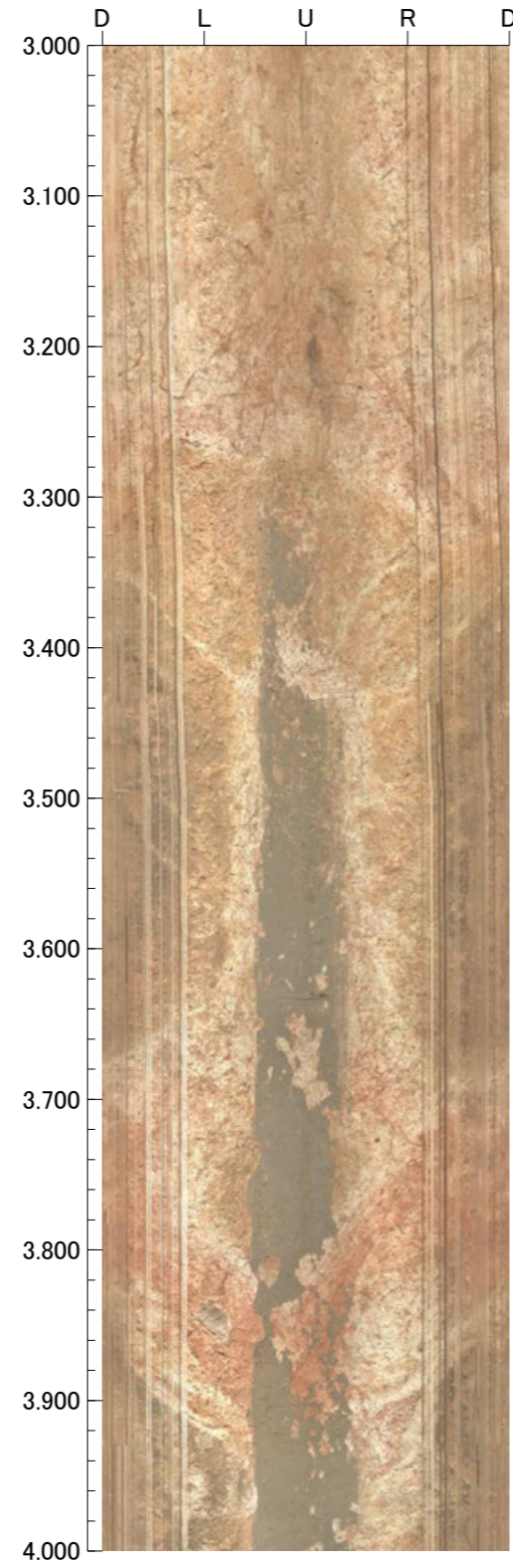
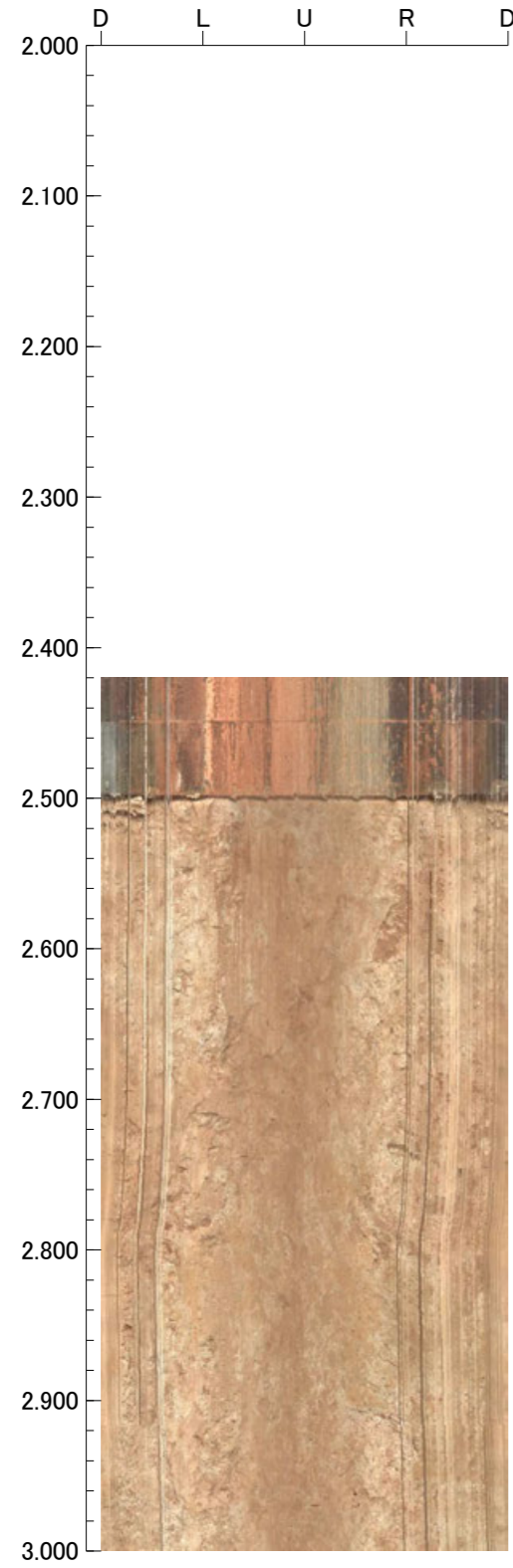

孔番：FD-1号孔

孔方位：87 孔傾斜：-45

6.000m - 10.000m

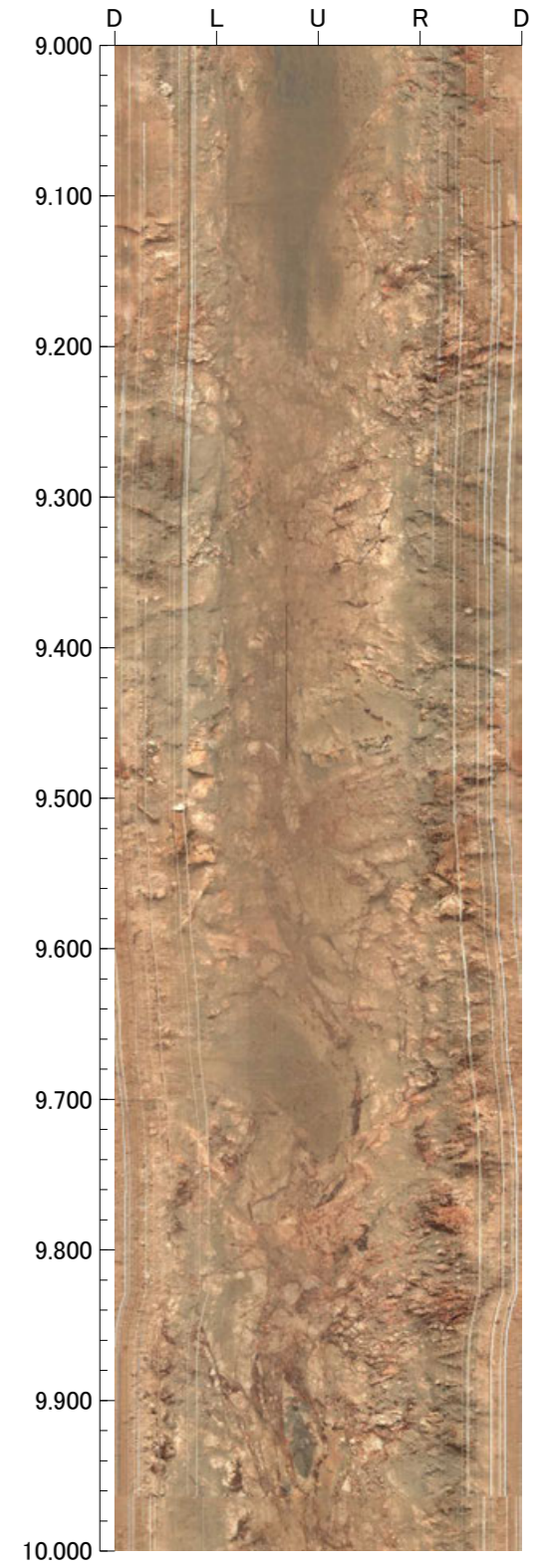
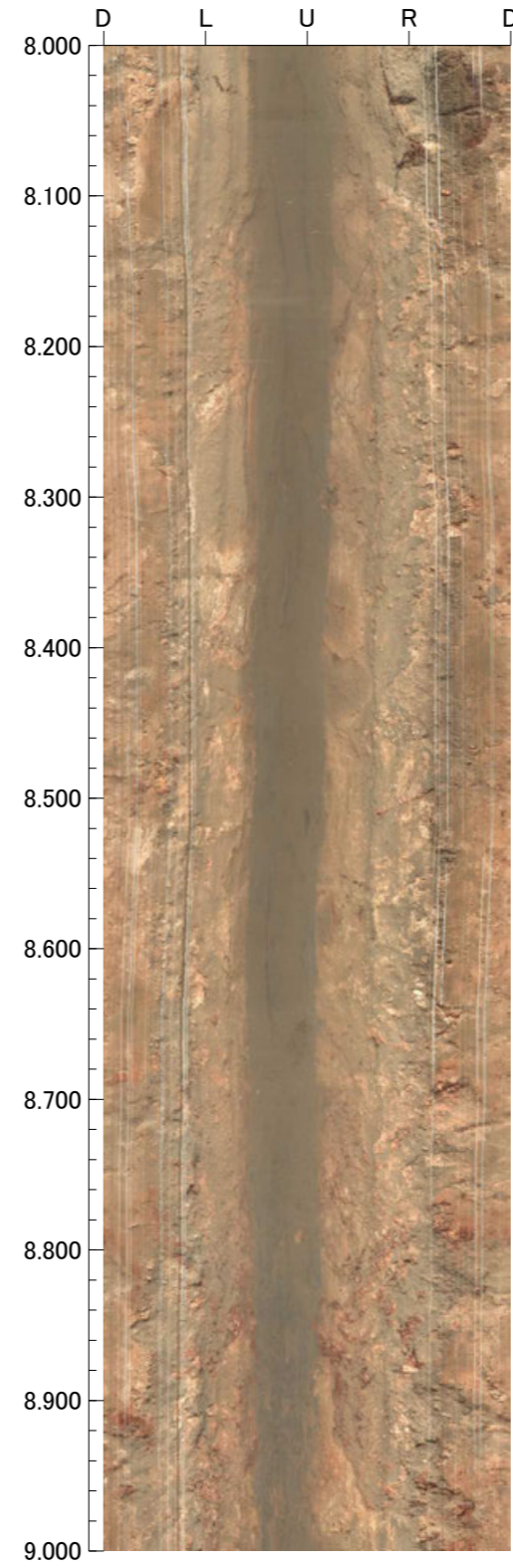
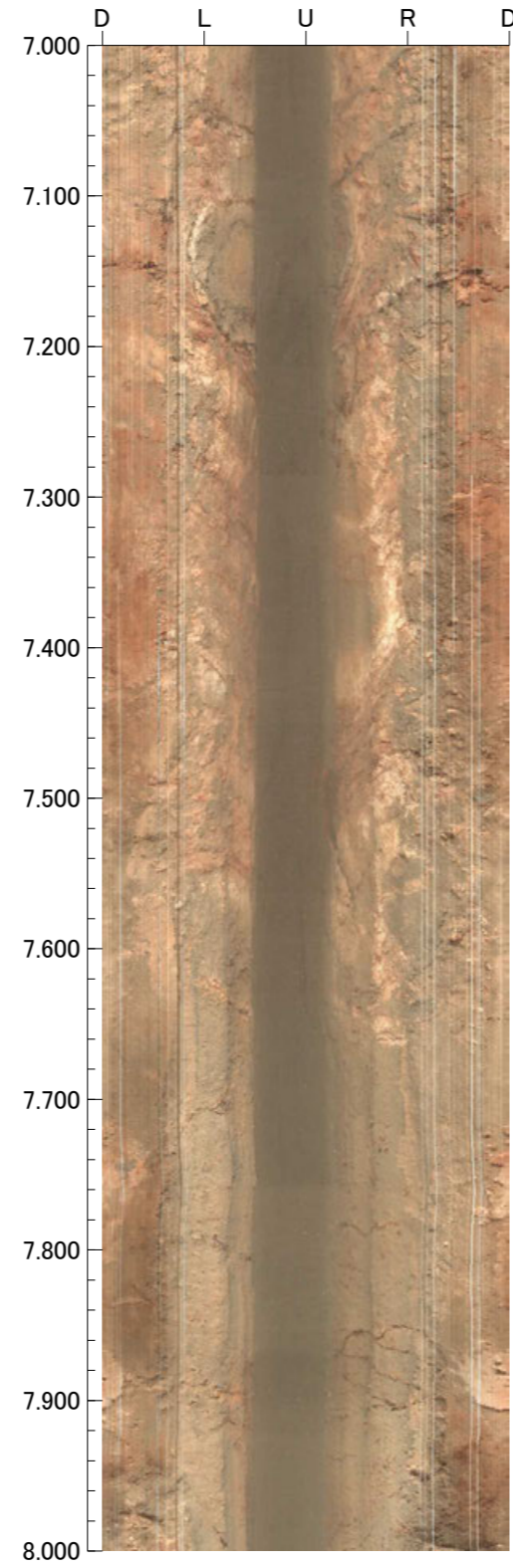
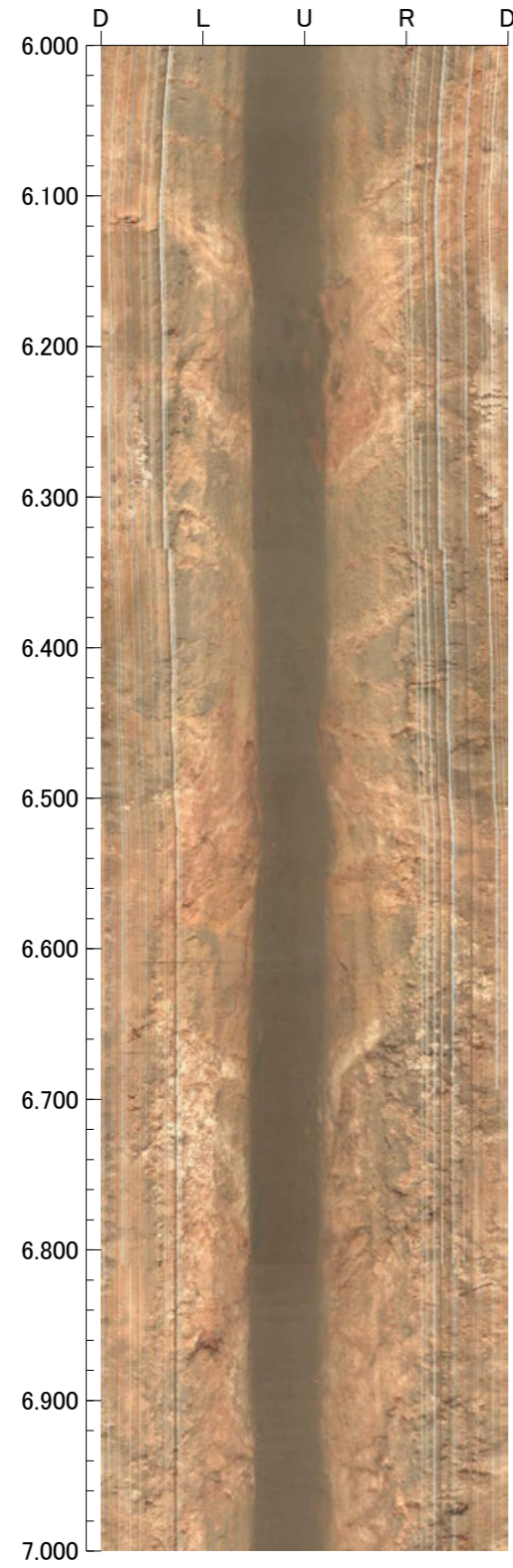

孔番：FD-1号孔

孔方位：87 孔傾斜：-45

10.000m - 14.000m

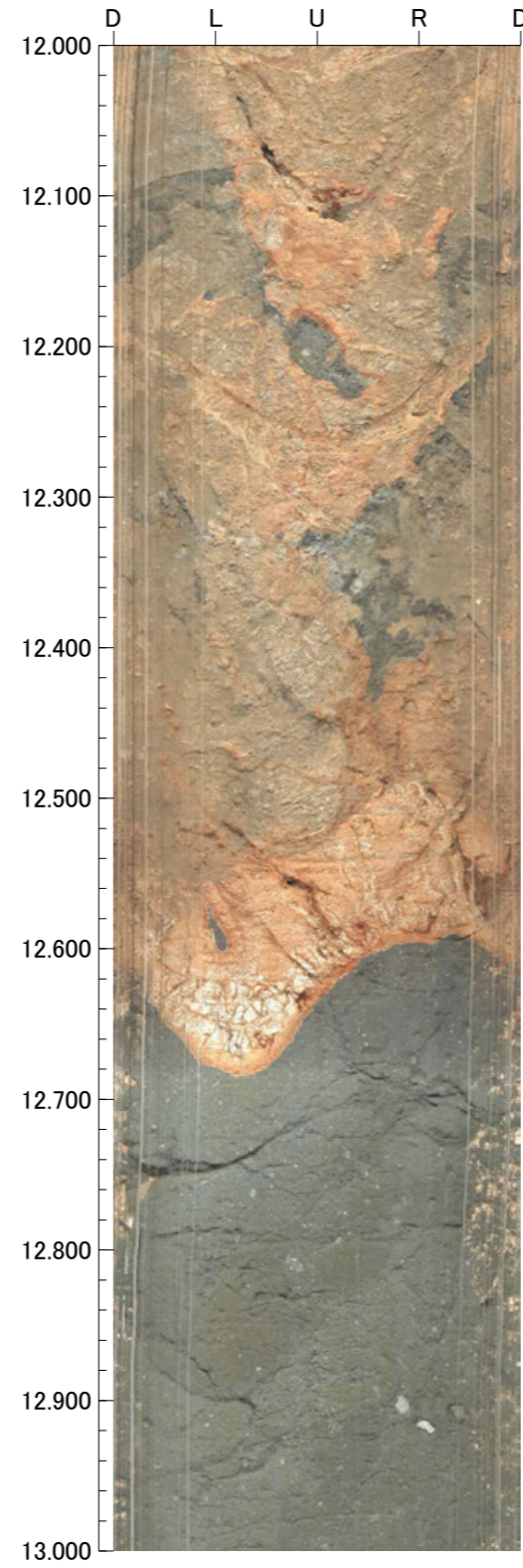
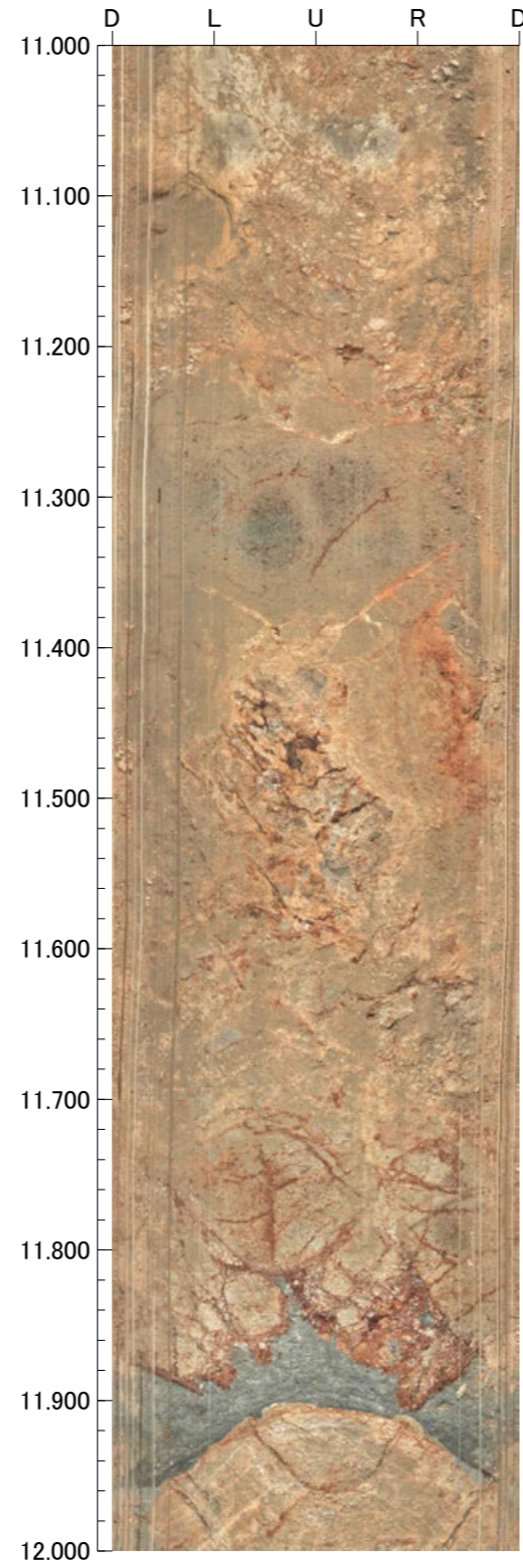
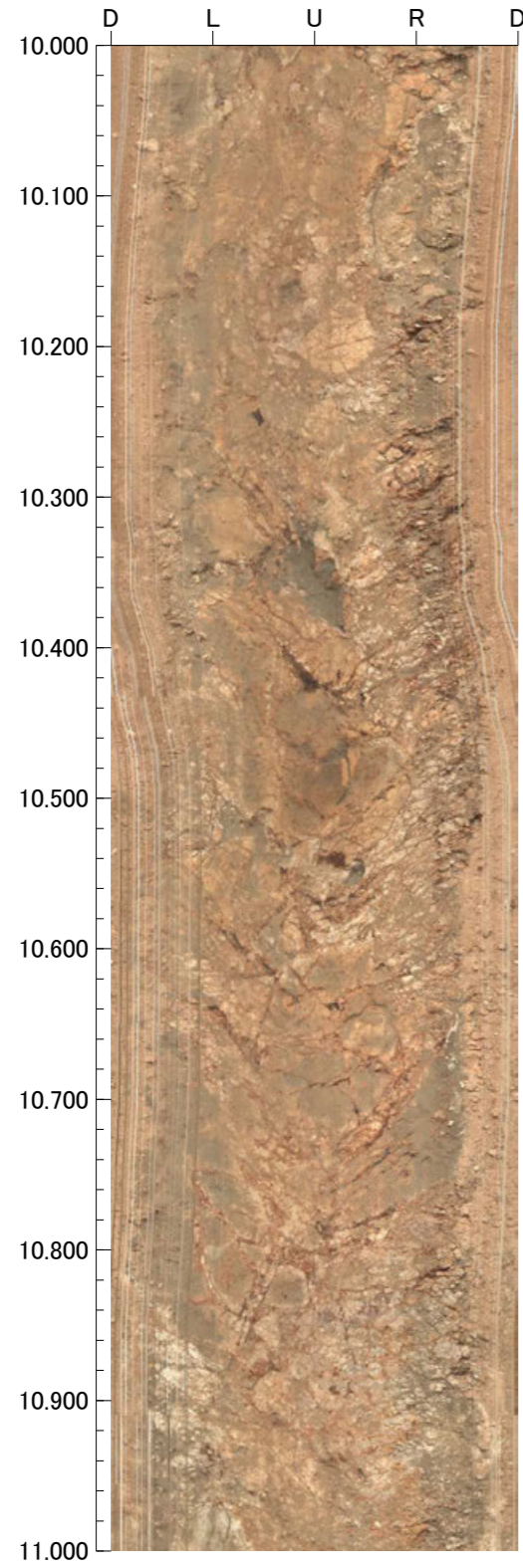

孔番：FD-1号孔

孔方位：87 孔傾斜：-45

14.000m - 18.000m

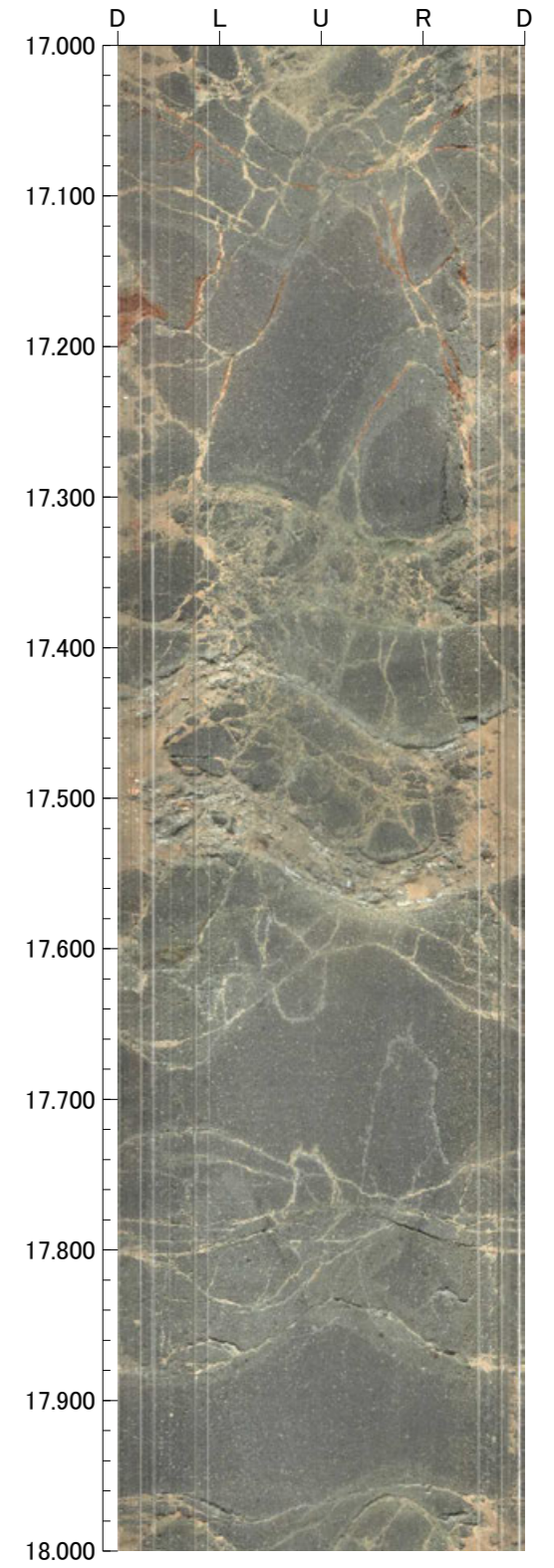
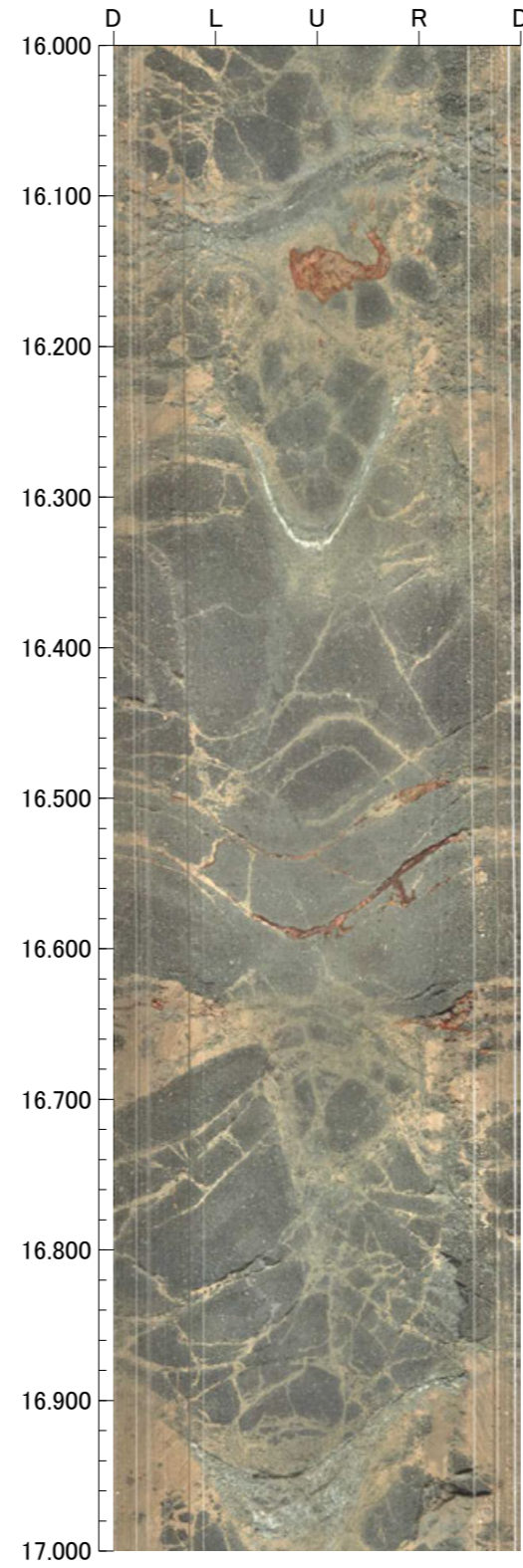
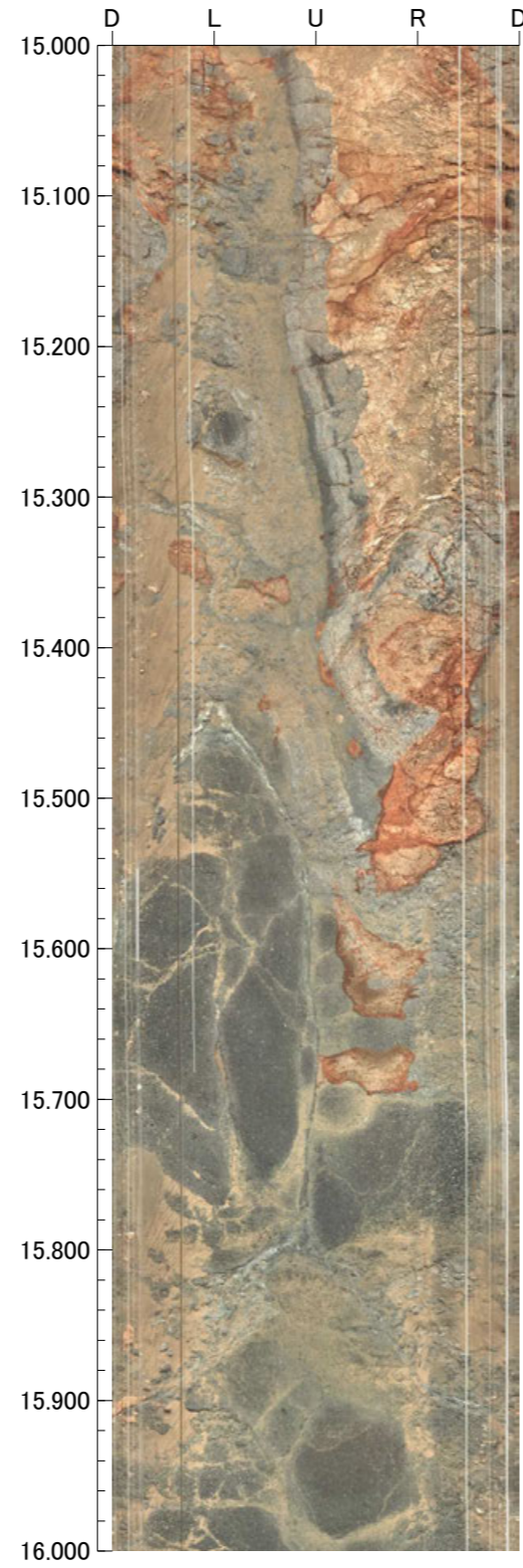
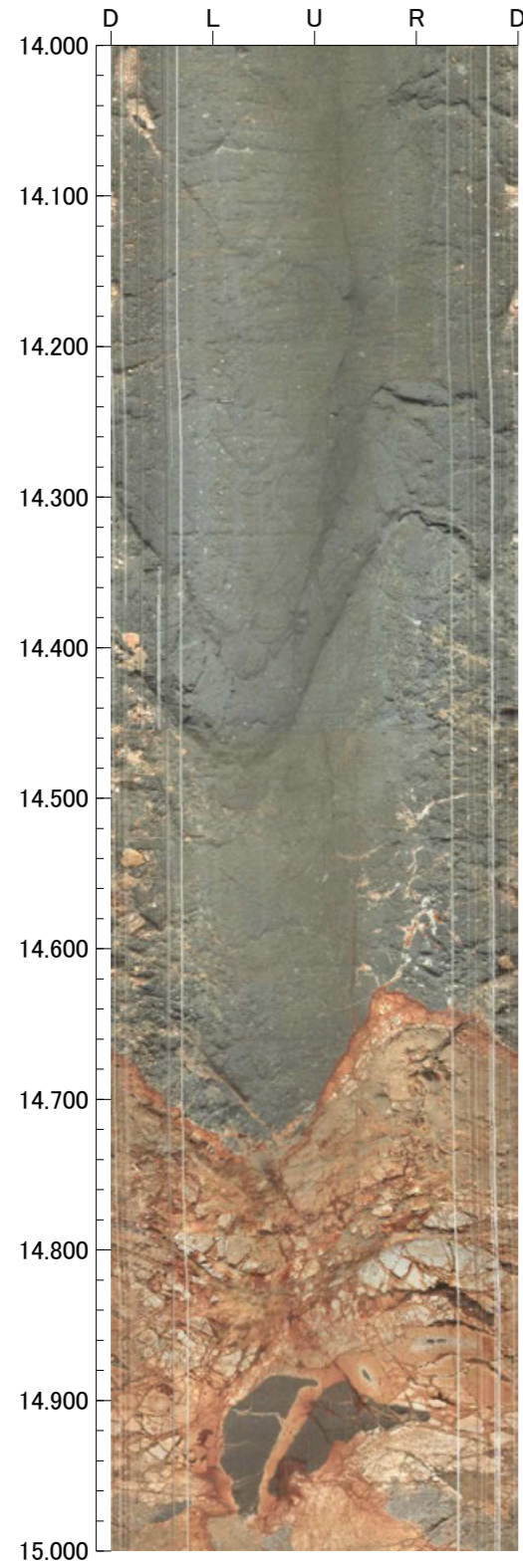



孔番：FD-1号孔

孔方位：87 孔傾斜：-45

18.000m - 22.000m

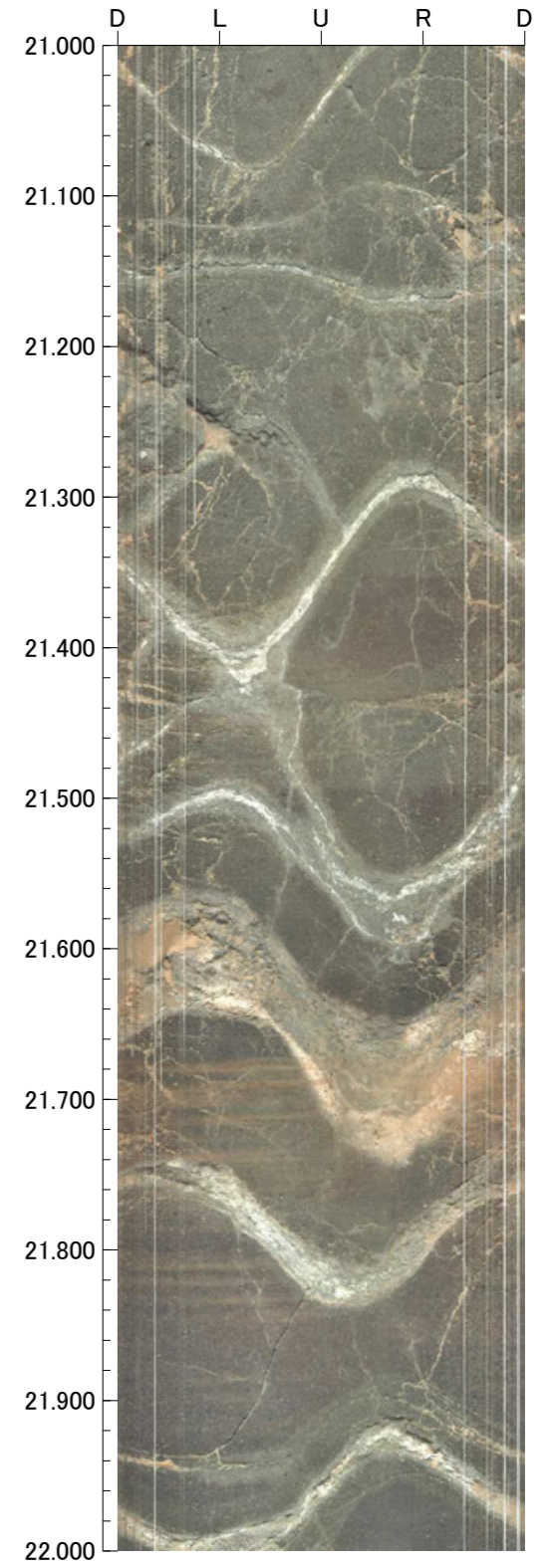
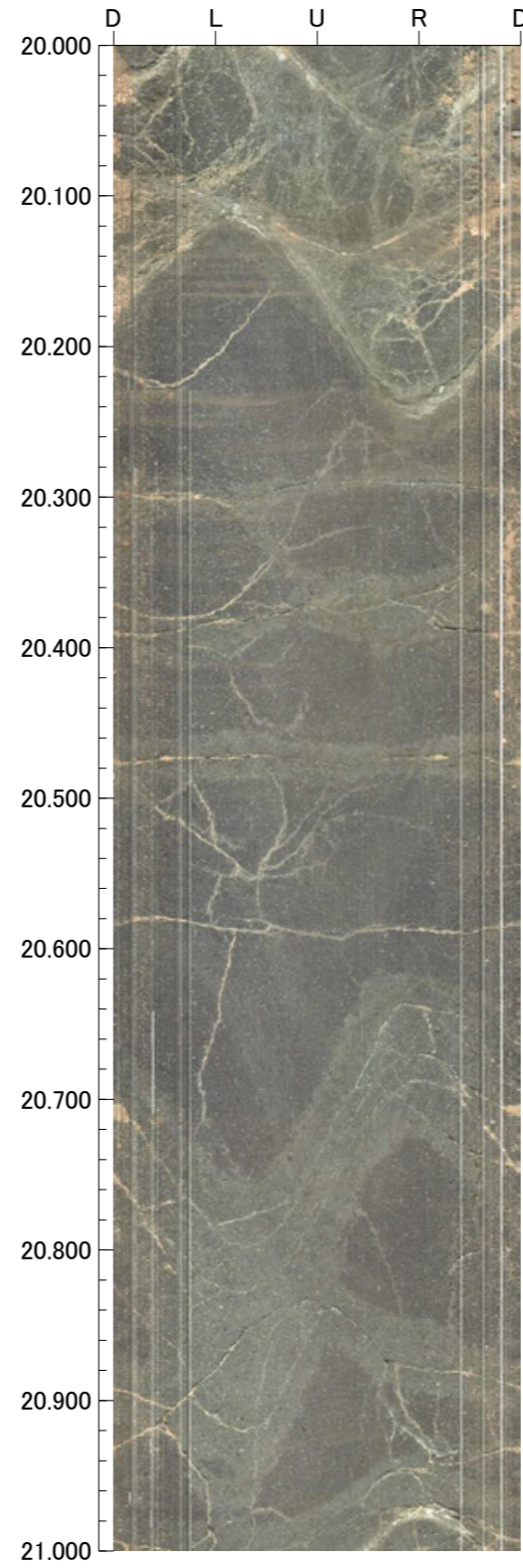
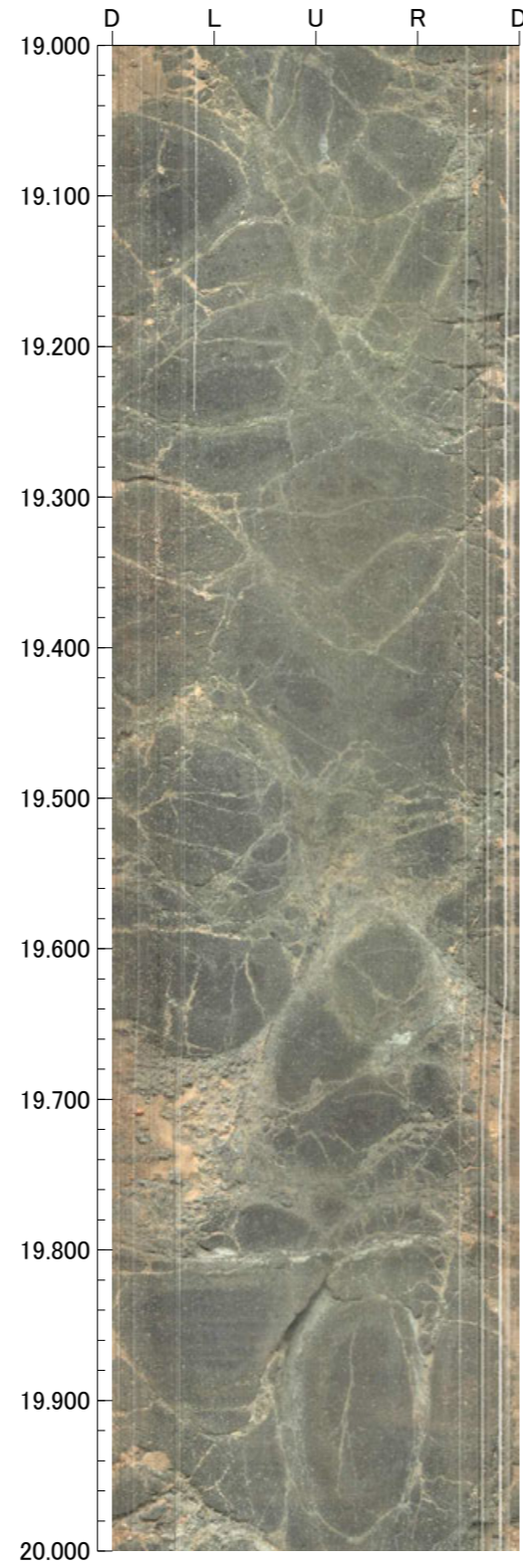
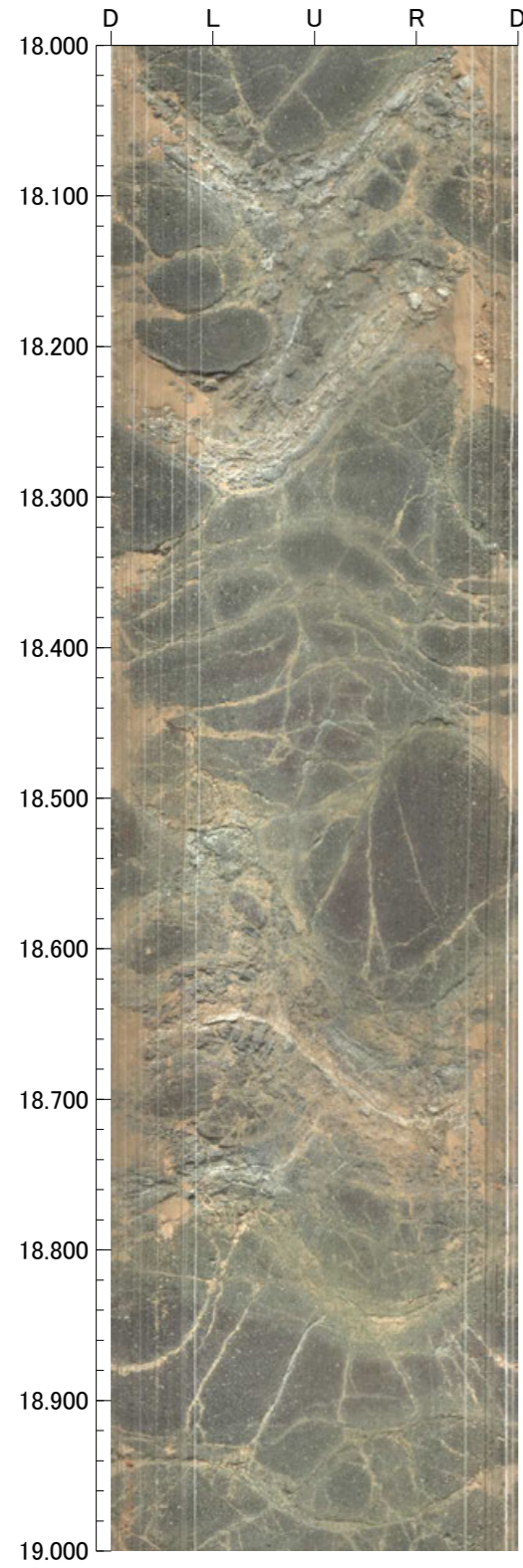

孔番：FD-1号孔

孔方位：87 孔傾斜：-45

22.000m - 26.000m

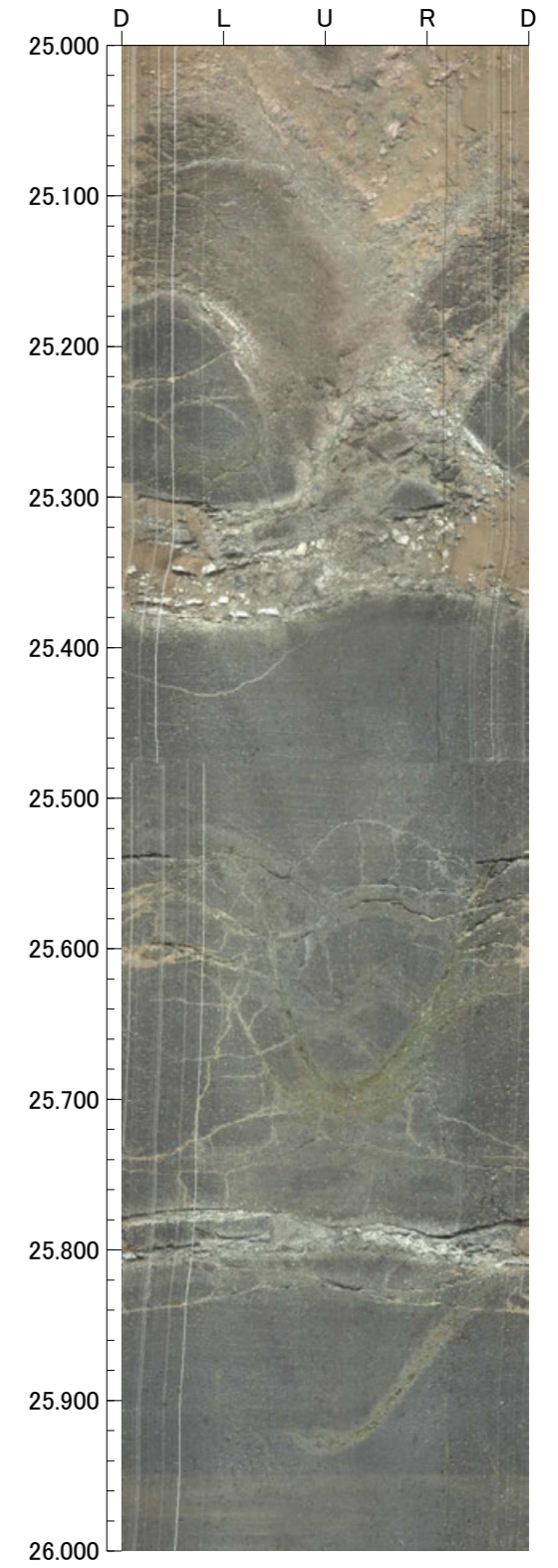
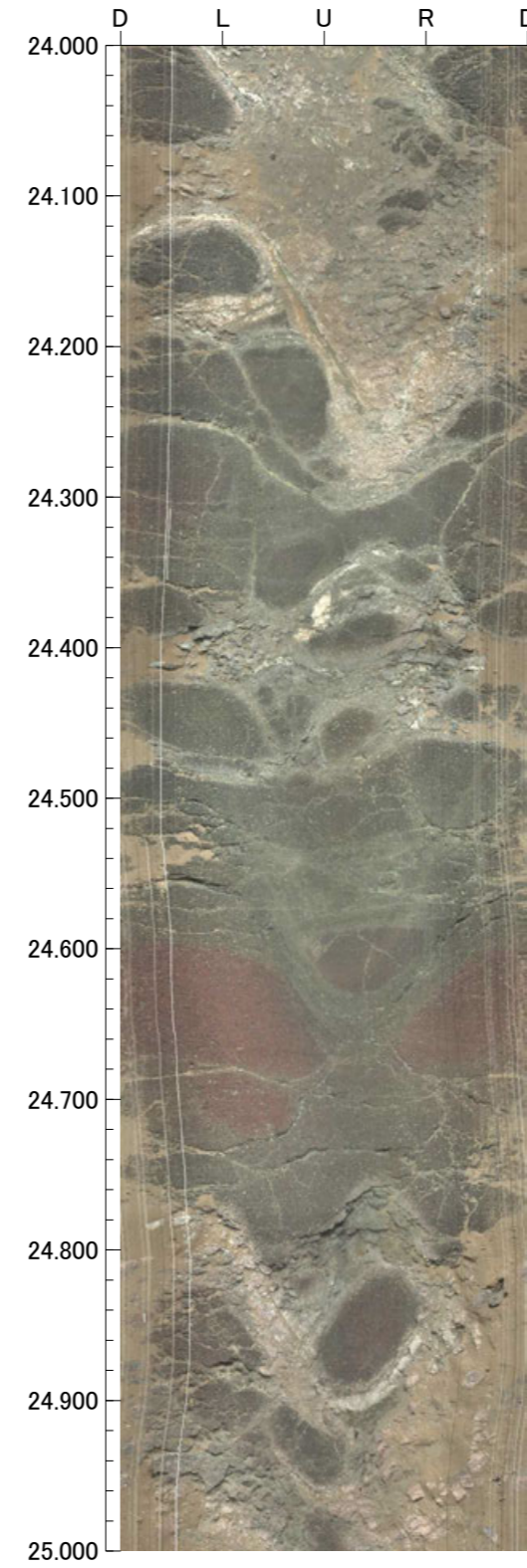
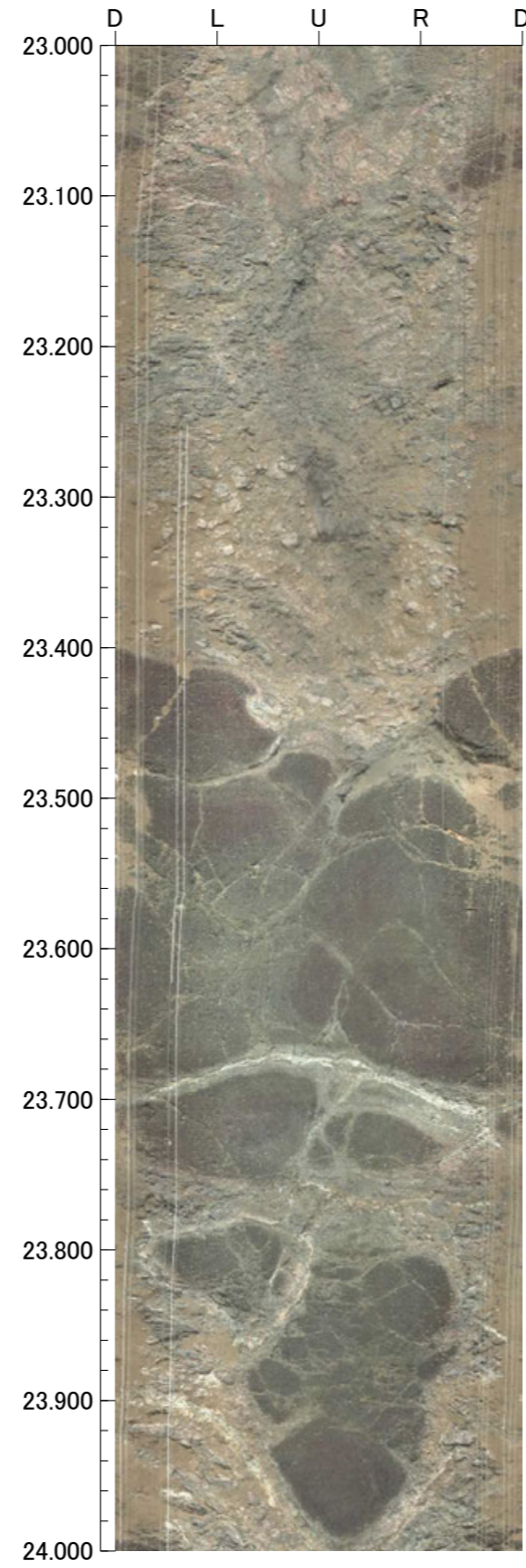
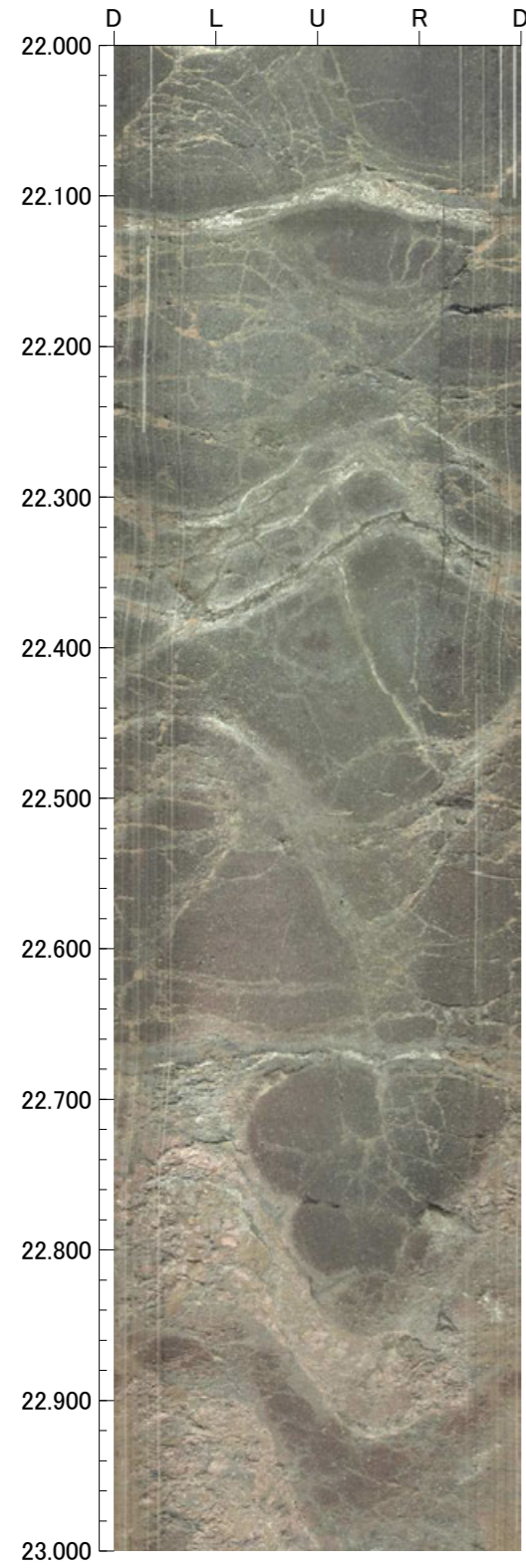

孔番：FD-1号孔

孔方位：87 孔傾斜：-45

26.000m - 30.000m

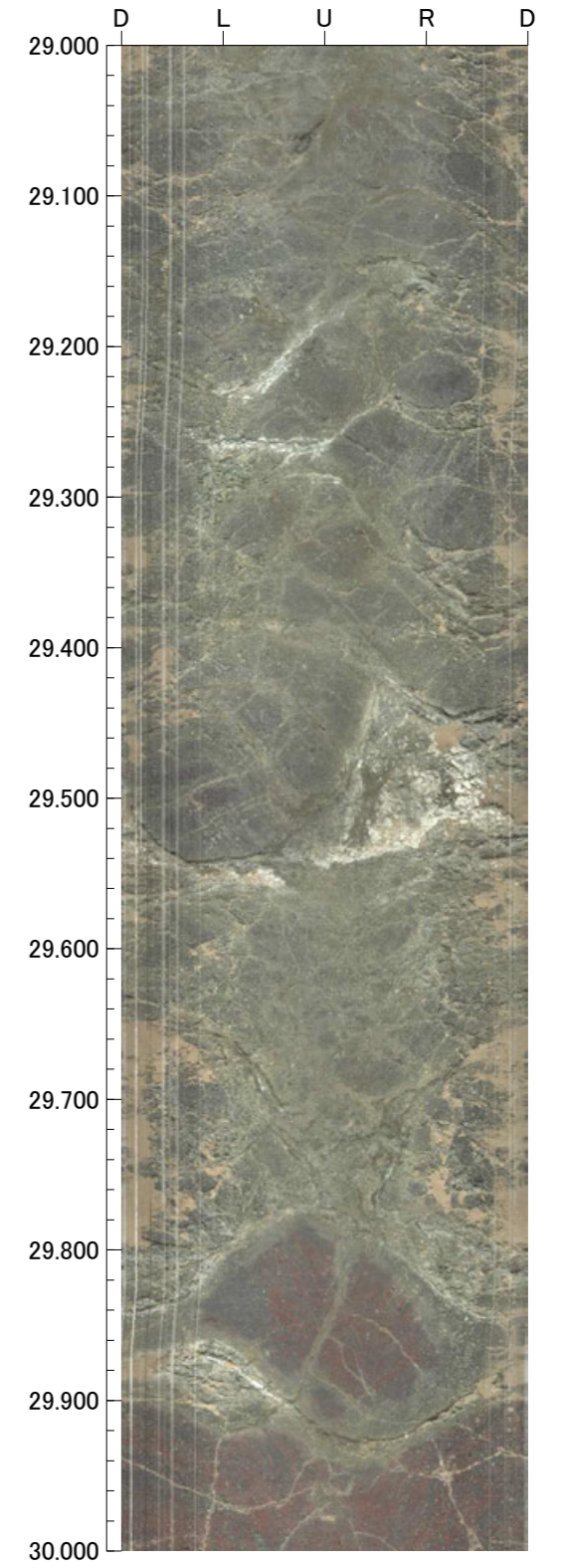
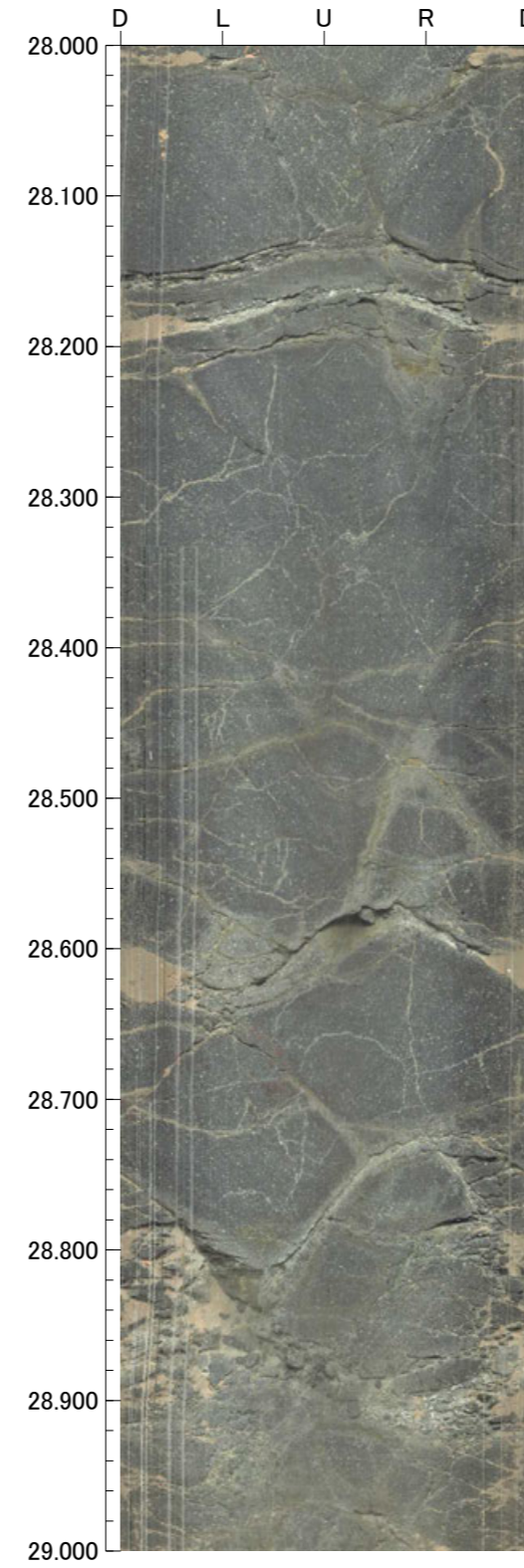
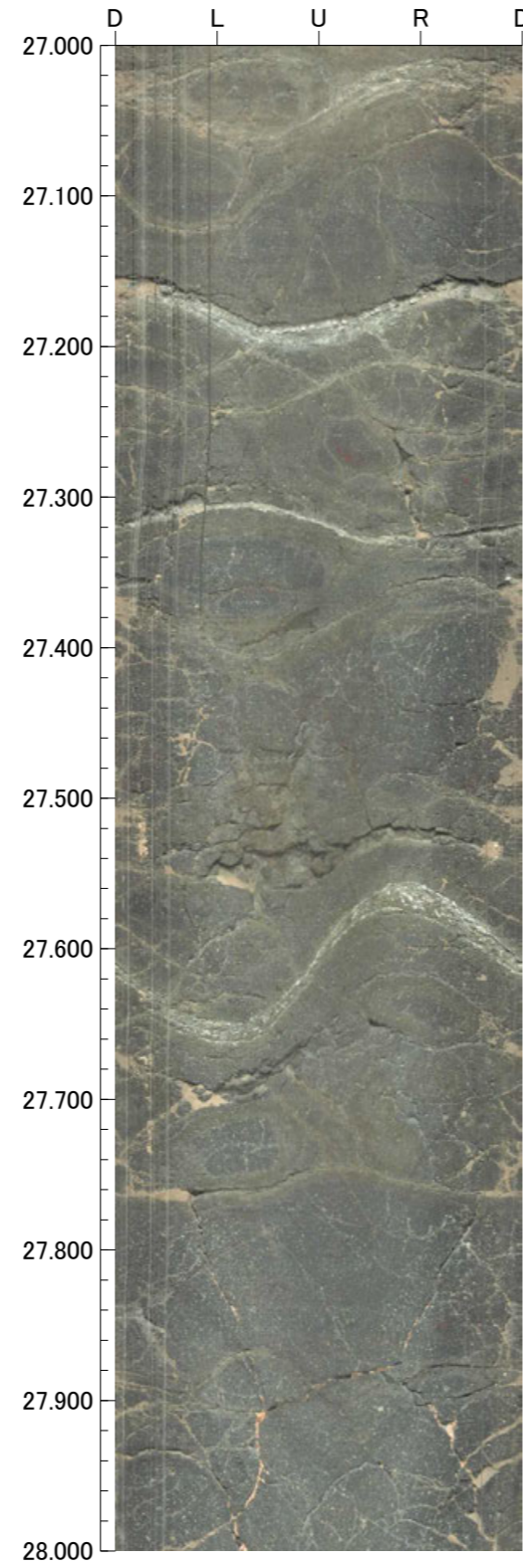
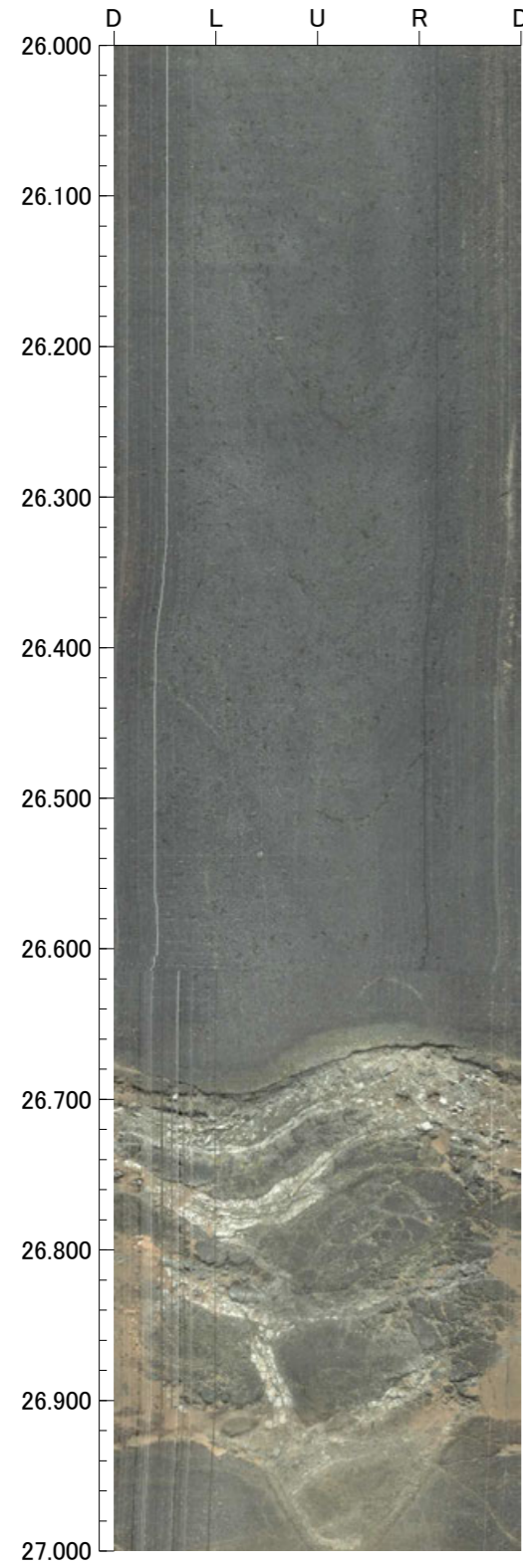

孔番：FD-1号孔

孔方位：87 孔傾斜：-45

30.000m - 34.000m

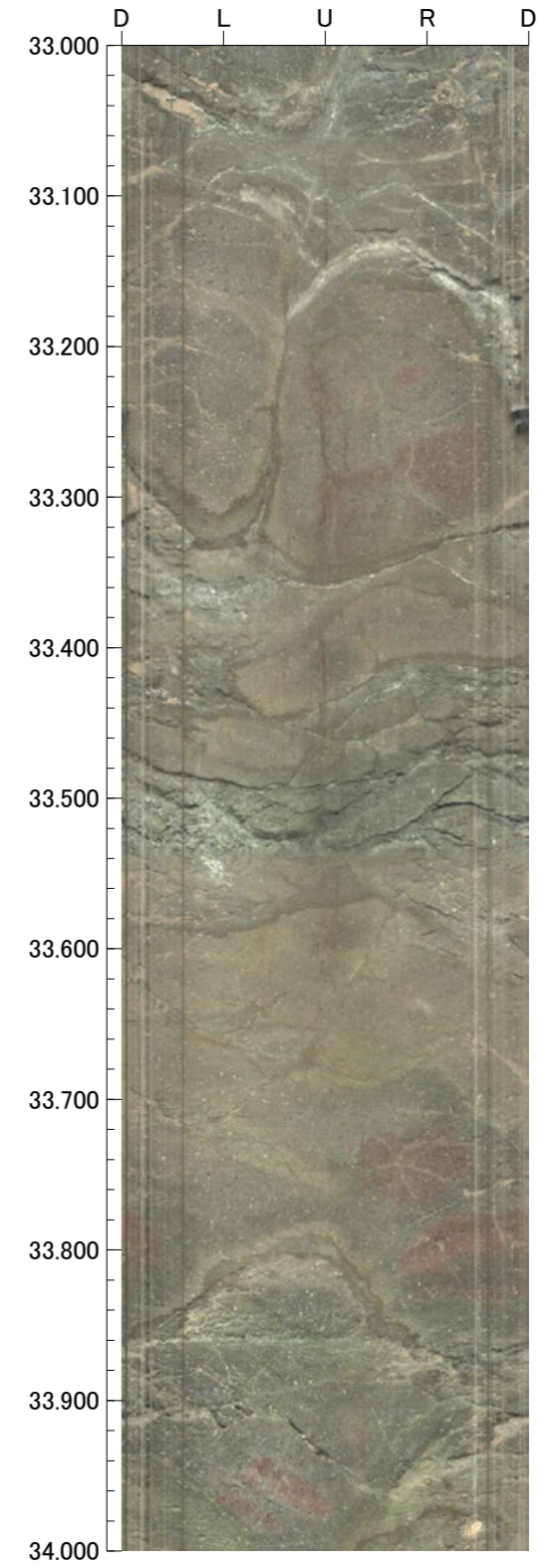
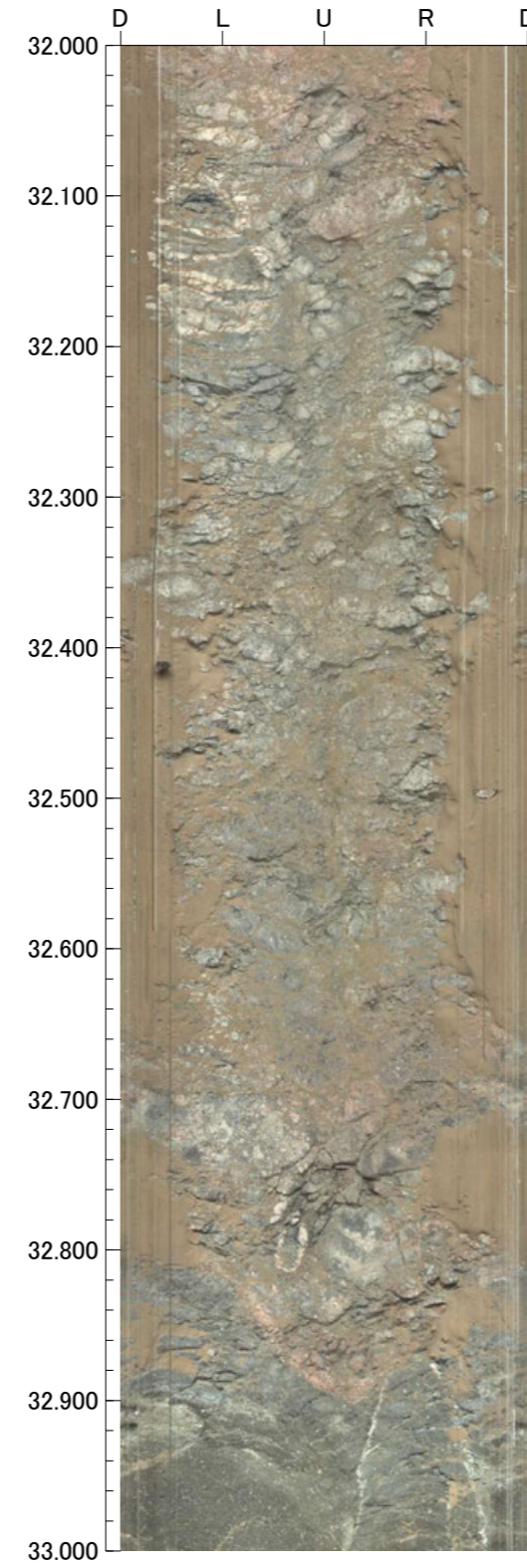
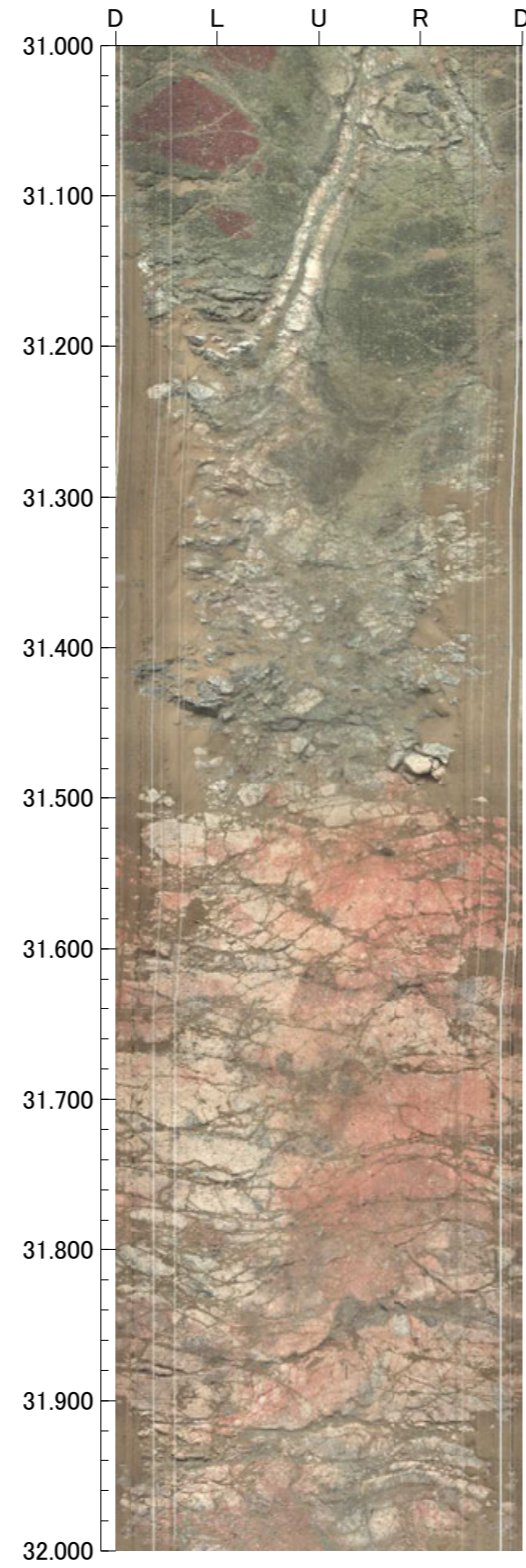
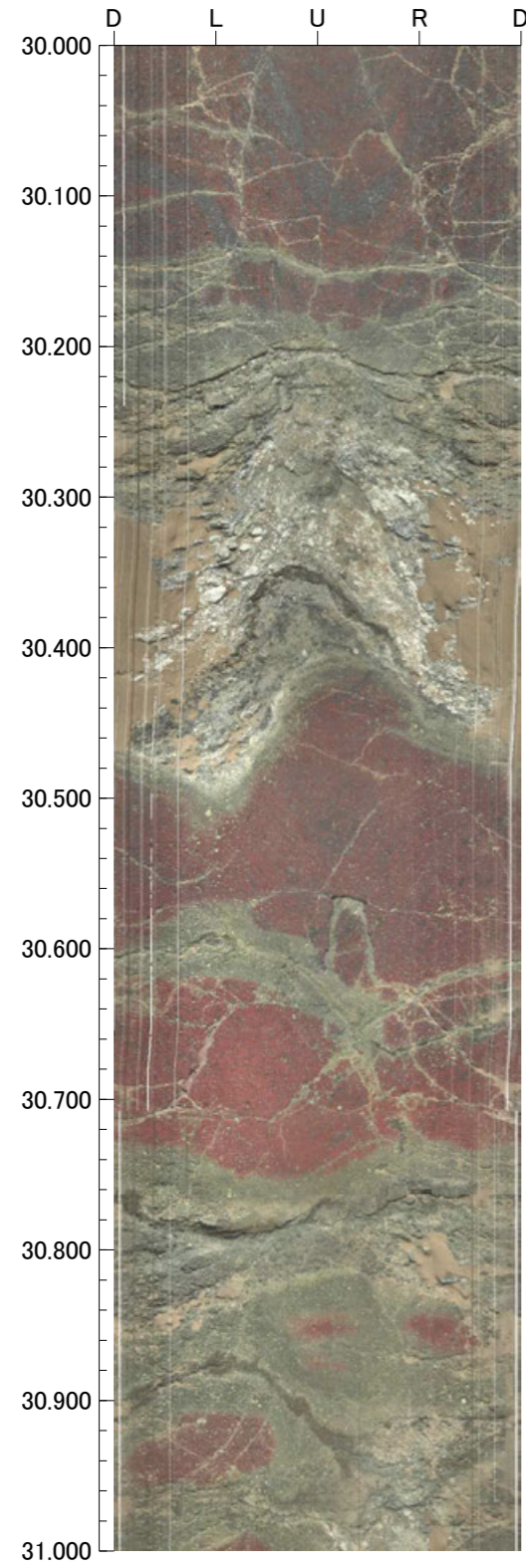

孔番：FD-1号孔

孔方位：87 孔傾斜：-45

34.000m - 38.000m

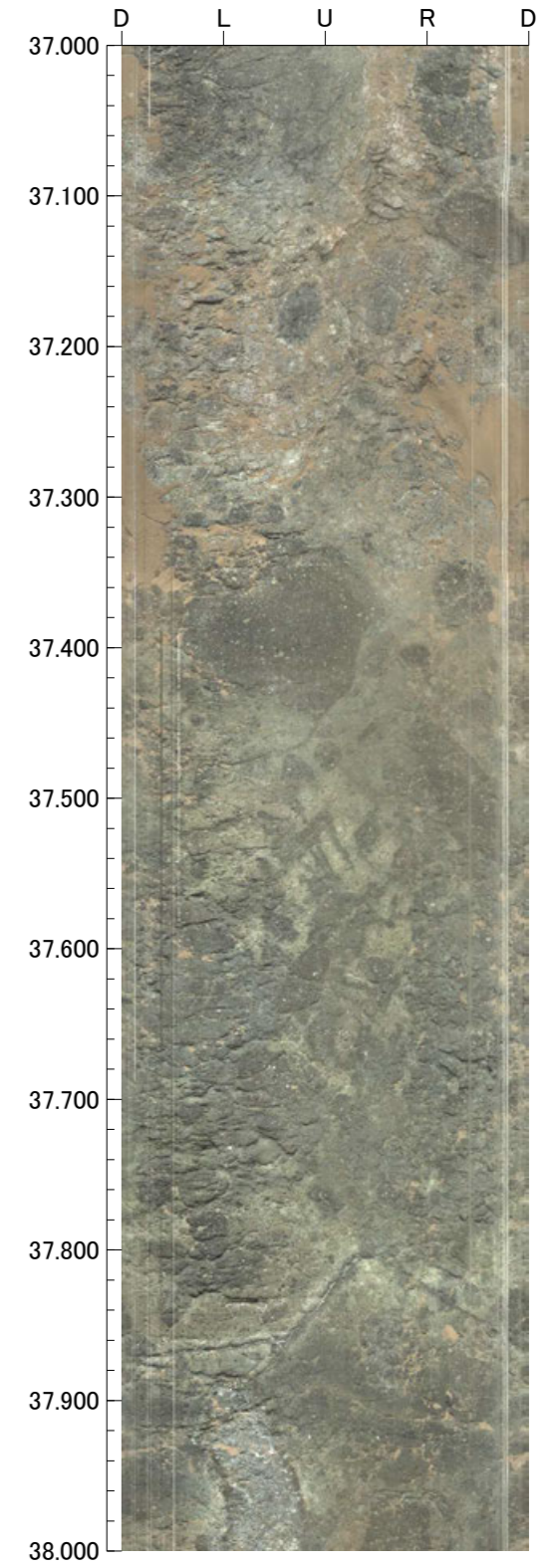
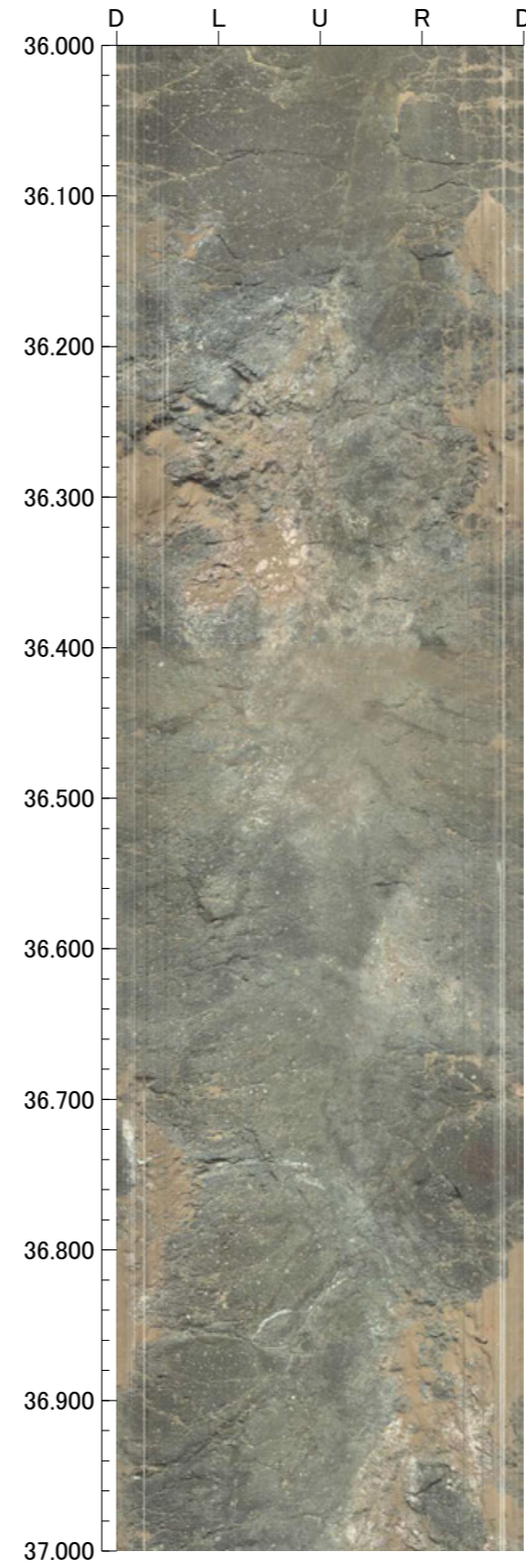
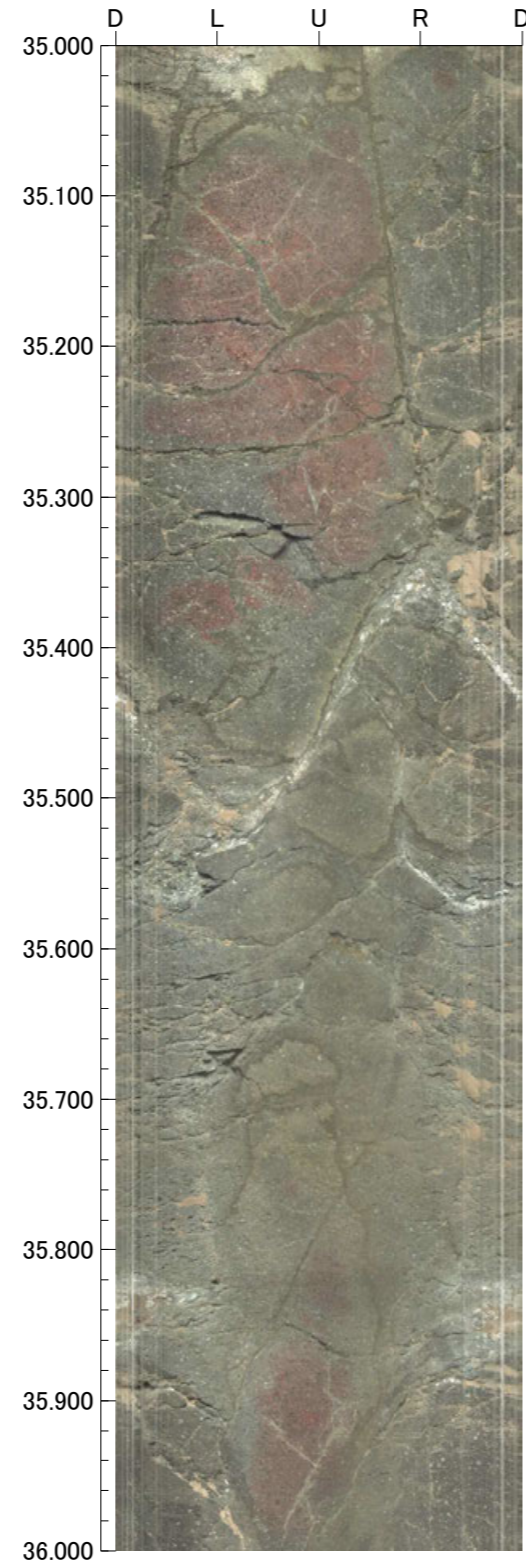
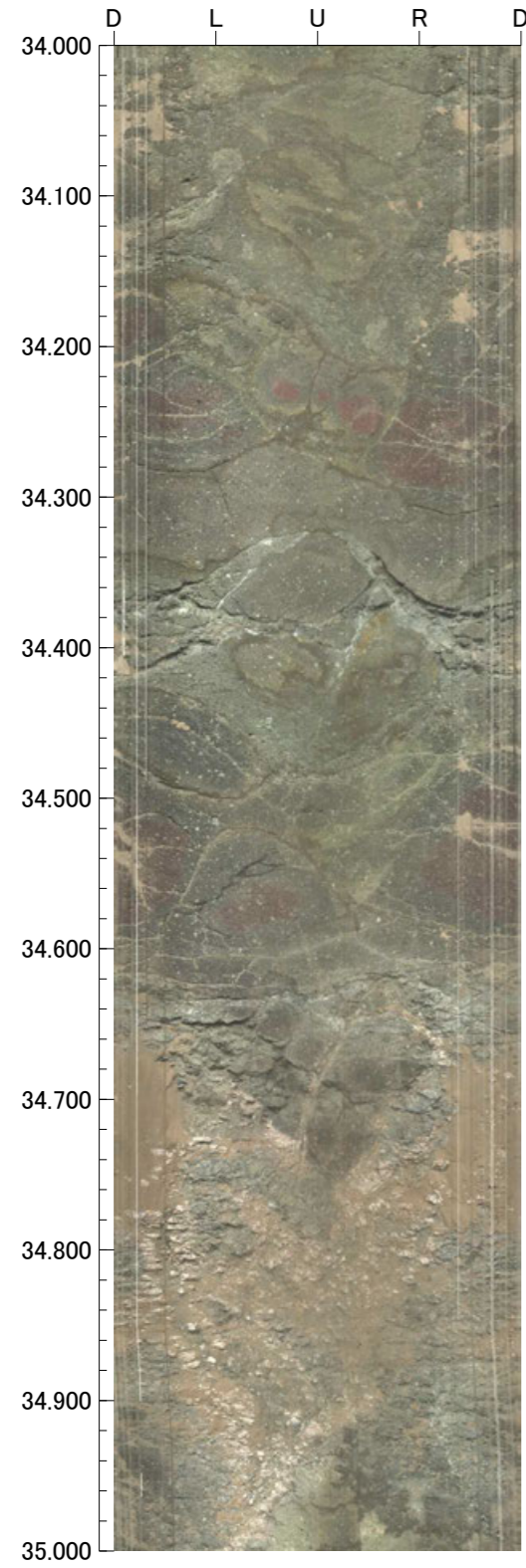

孔番：FD-1号孔

孔方位：87 孔傾斜：-45

38.000m - 39.000m

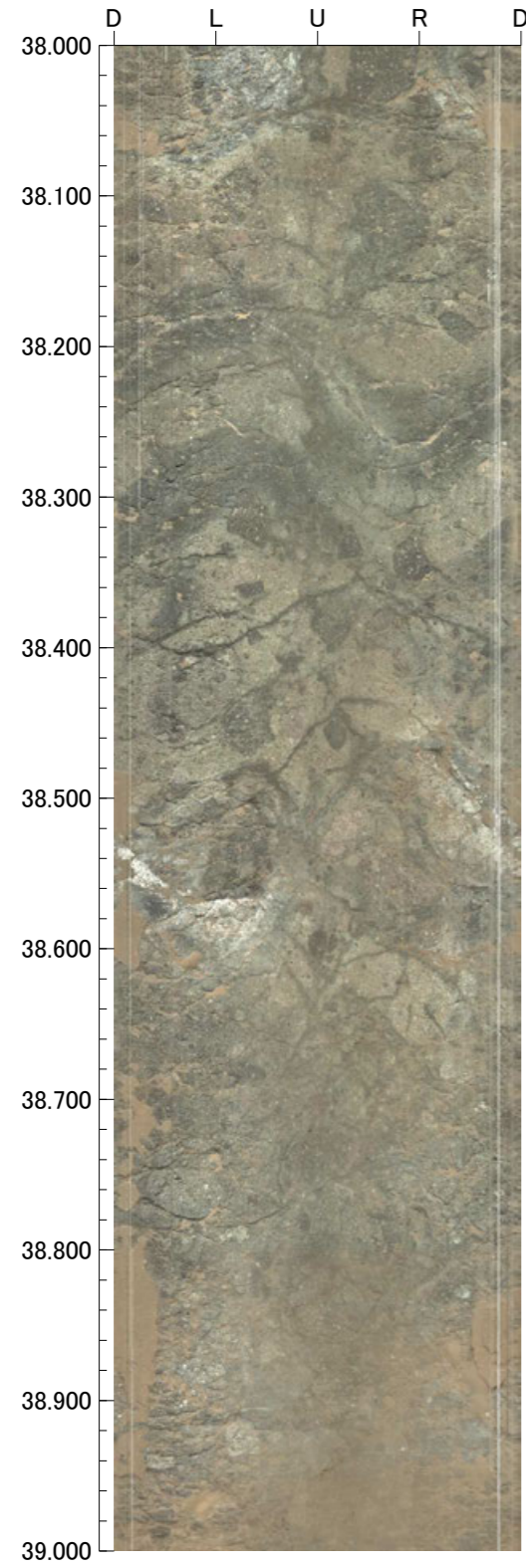

FD-2

GL=38.41m

L=25.0m

標尺 (m)	標高 (m)	深度 (m)	柱状図	地質名	色調	コア採取率 (%)				最大コア長 (cm)	RQD (%)	岩級区分	記 事
						20	40	60	80				
0	38.20	0.30		粘土	黄褐							一	0.00~0.32 黄褐色の粘土からなる。 0.32~1.32 褐色の粘土質砂からなる。 1.32~1.55 黒褐色の礫混じり砂質土からなる。
	37.49	1.30		粘土質砂	褐								
	37.31	1.55		礫混じり砂質土	黒褐								
					暗赤褐・褐					22	—	Bb	10.21~10.23 幅2cmの黄白色の細粒部を伴う変質脈が認められる。 10.38~10.41 幅3cmの黄白色の細粒部を伴う変質脈が認められる。
					褐					32	93		
					暗赤褐					45	95		
					褐					60	84		
					暗赤褐					75	85		
					褐					100	100		
					暗赤褐					80	80	Cb	
					褐					38	85		
					暗赤褐					36	60	Bb	
					褐					39	100		
				暗赤褐					59	100			
				安山岩 (角礫質)					80	92			
				褐					100	100	Bb		
				褐					62	93			
				褐					62	100			
				褐					68	100			
				橙					65	100			
				橙					33	92			
				橙					25	100	Bb		
				橙					55	100			
				橙					40	87			
				橙					70	100			
				橙					48	88	Bb		
				橙					100	100			
25	20.73	25.00											
30													
35													
40													

FD-2(0.00~25.00m)





孔番：FD-2号孔

孔方位：66 孔傾斜：-45

1.300m - 4.000m

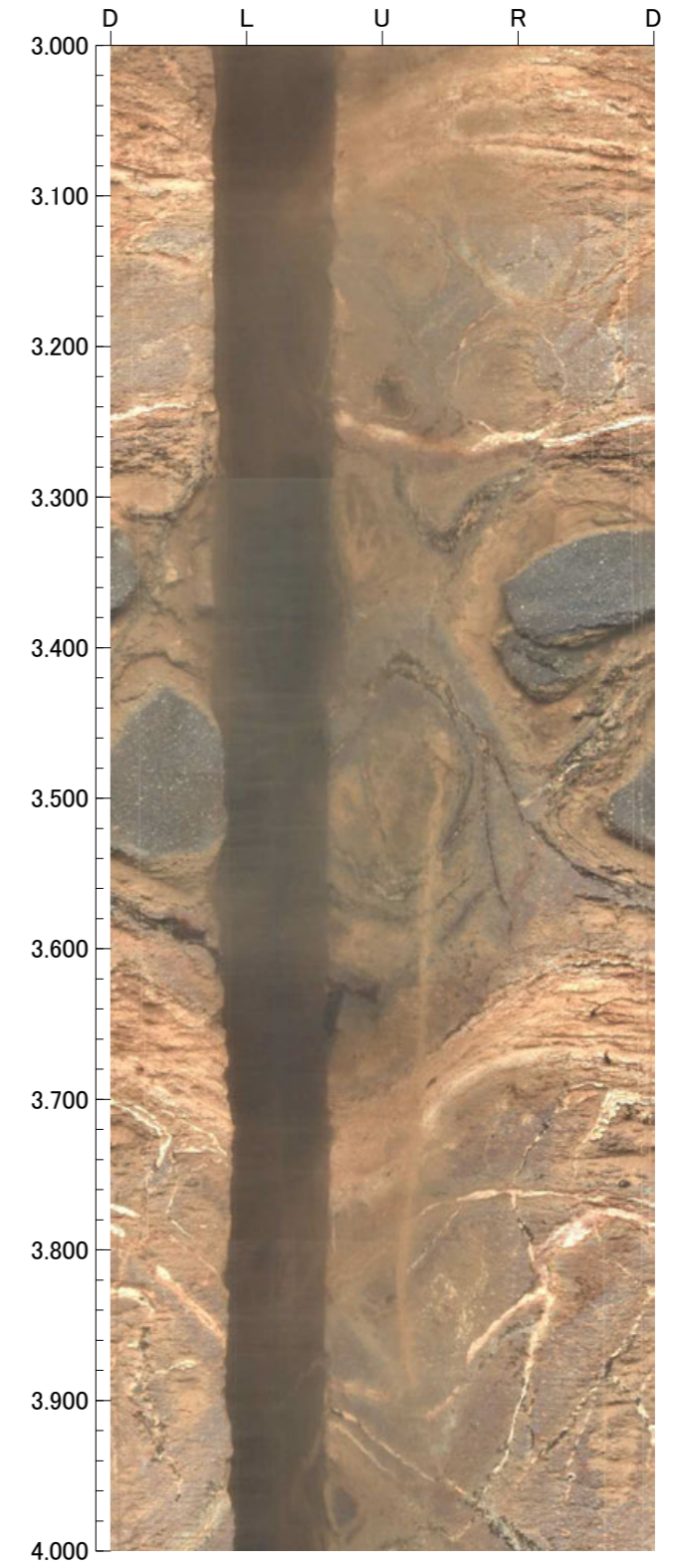
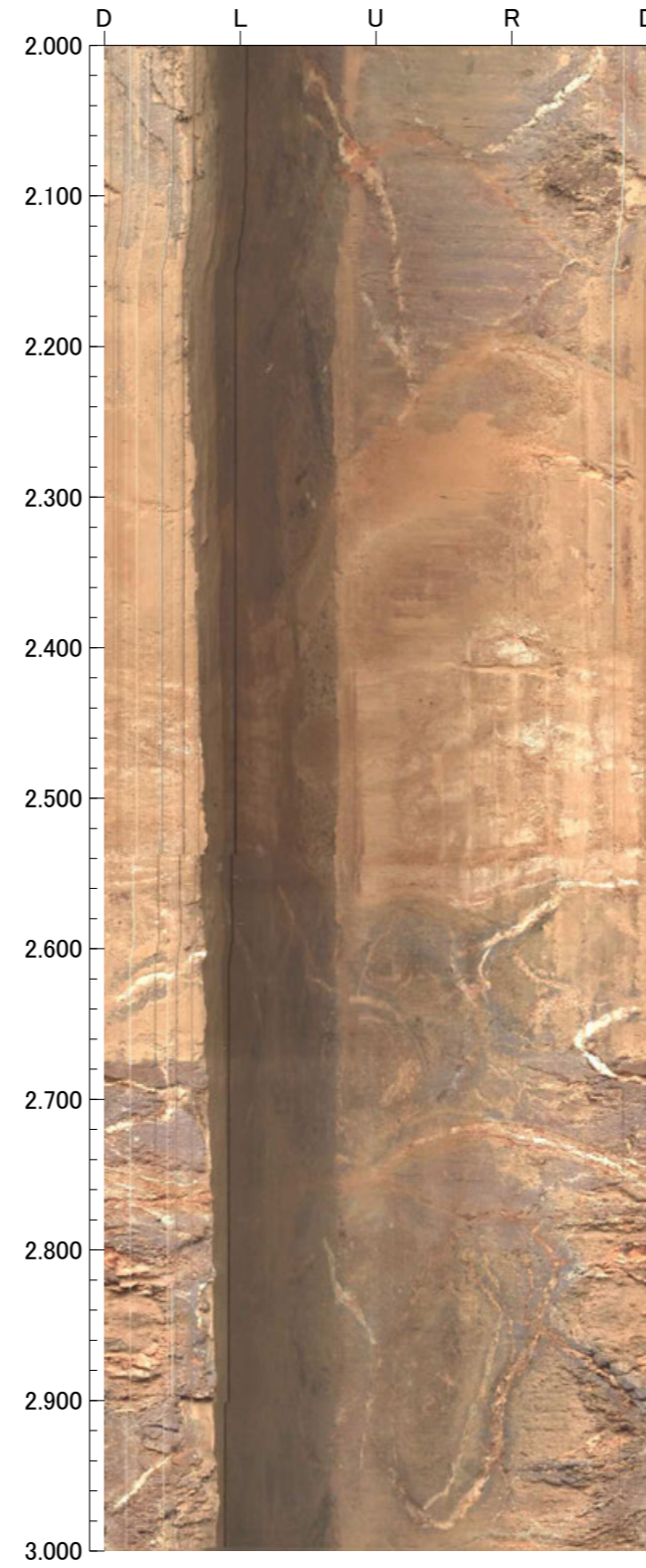
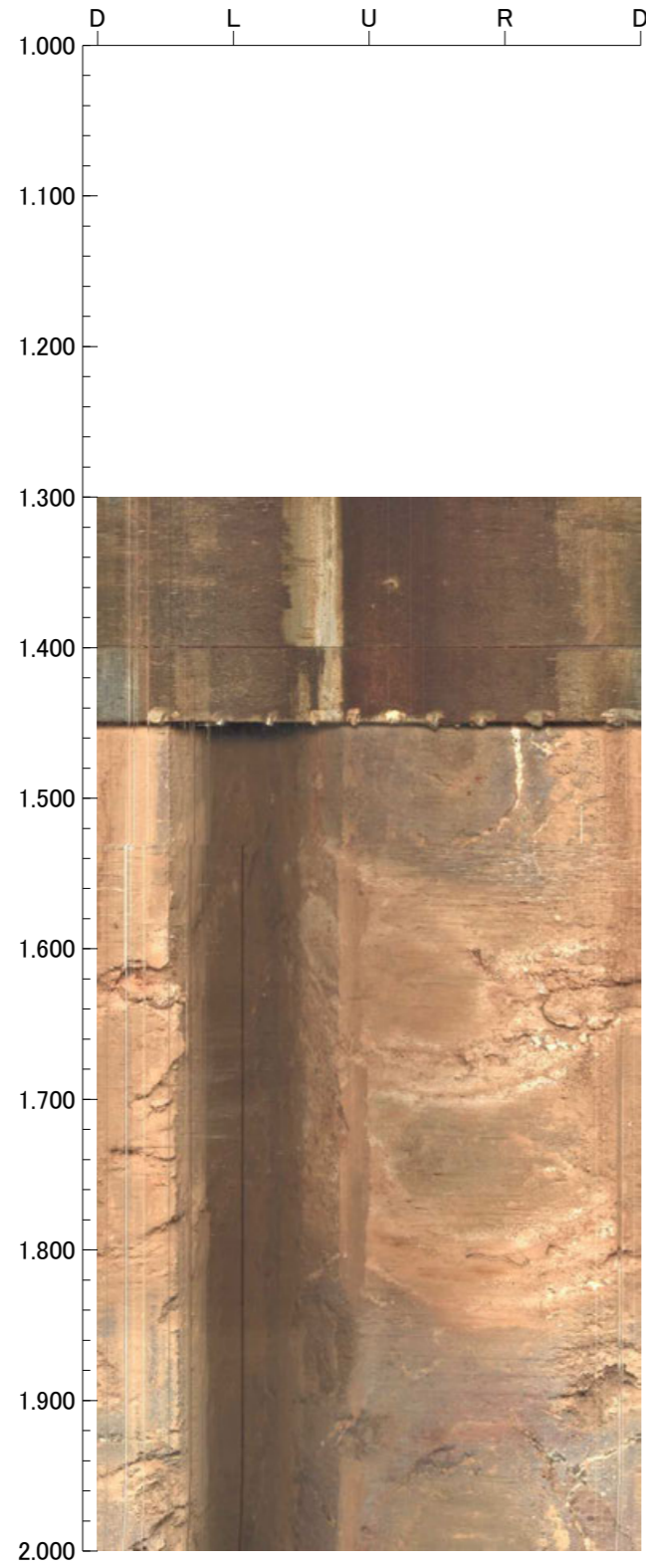

孔番：FD-2号孔

孔方位：66 孔傾斜：-45

4.000m - 7.000m

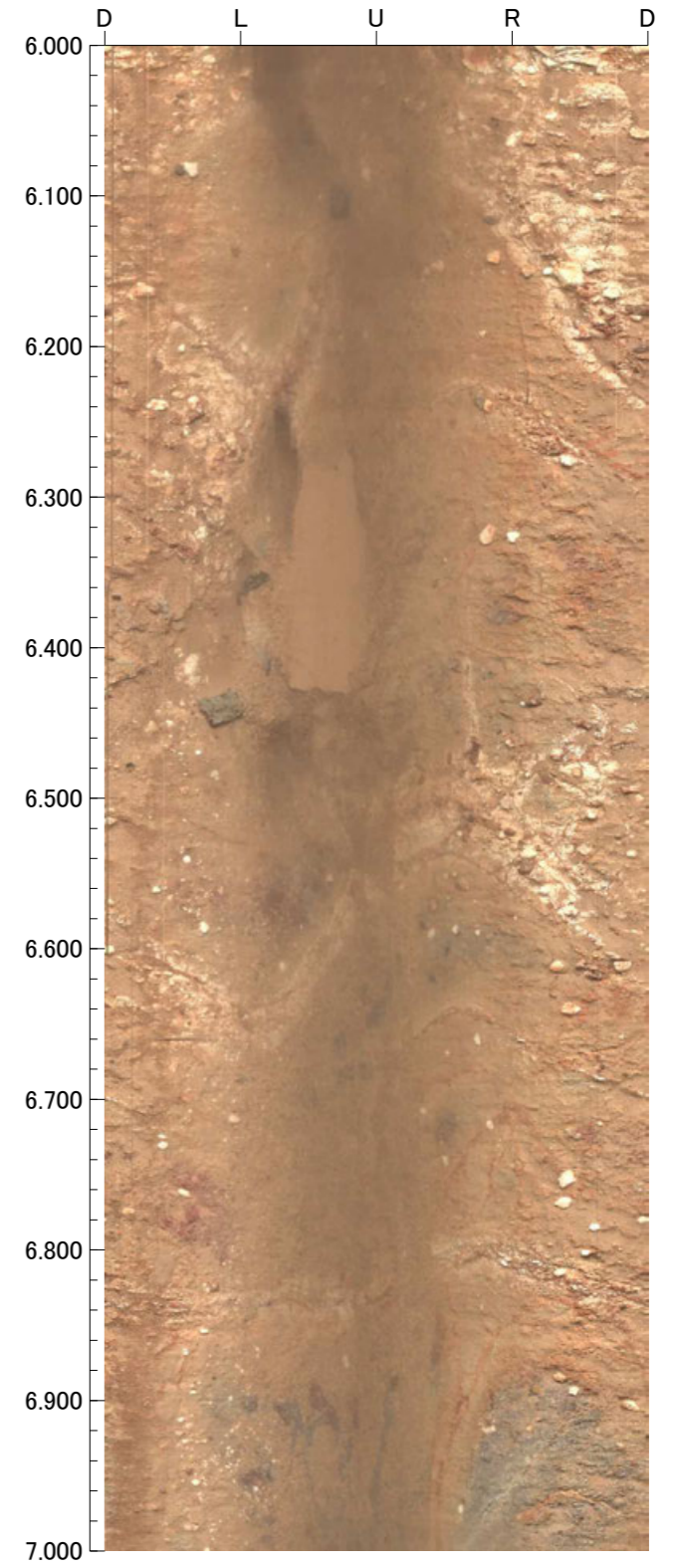
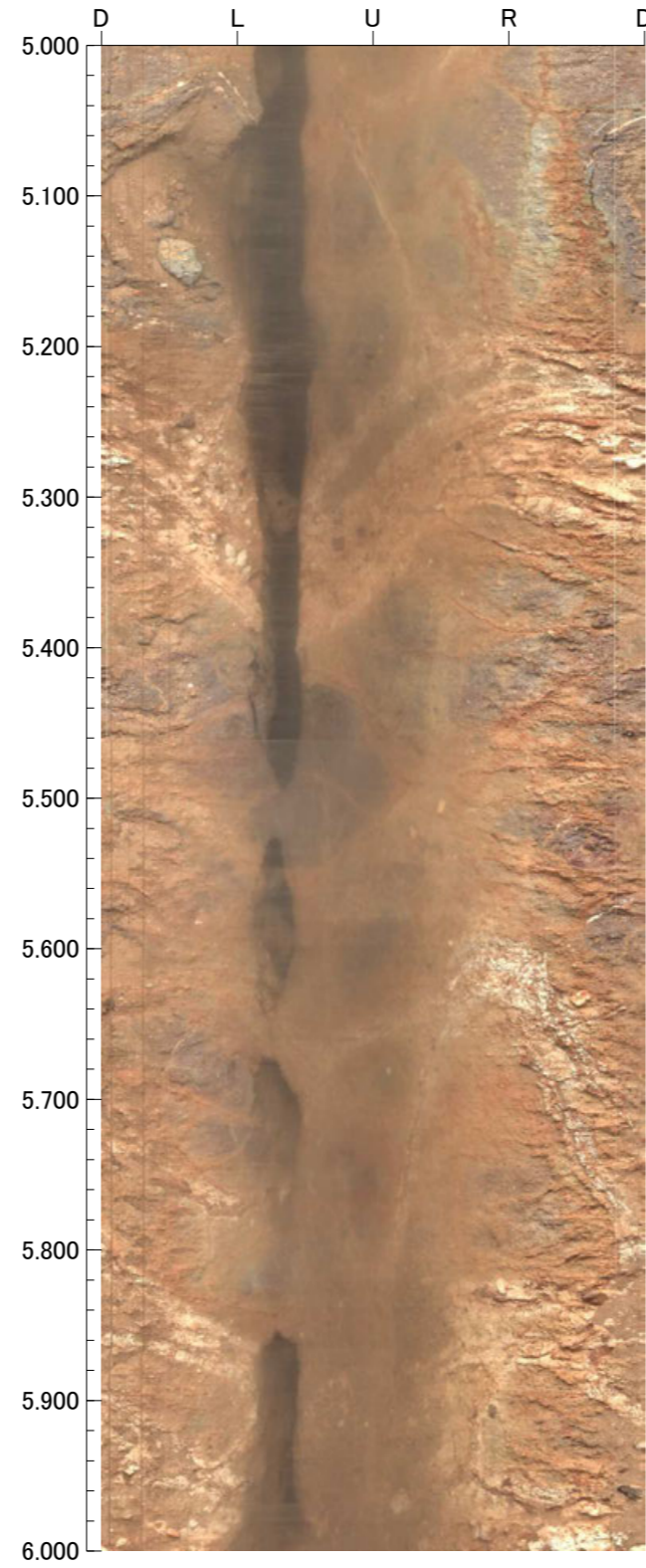
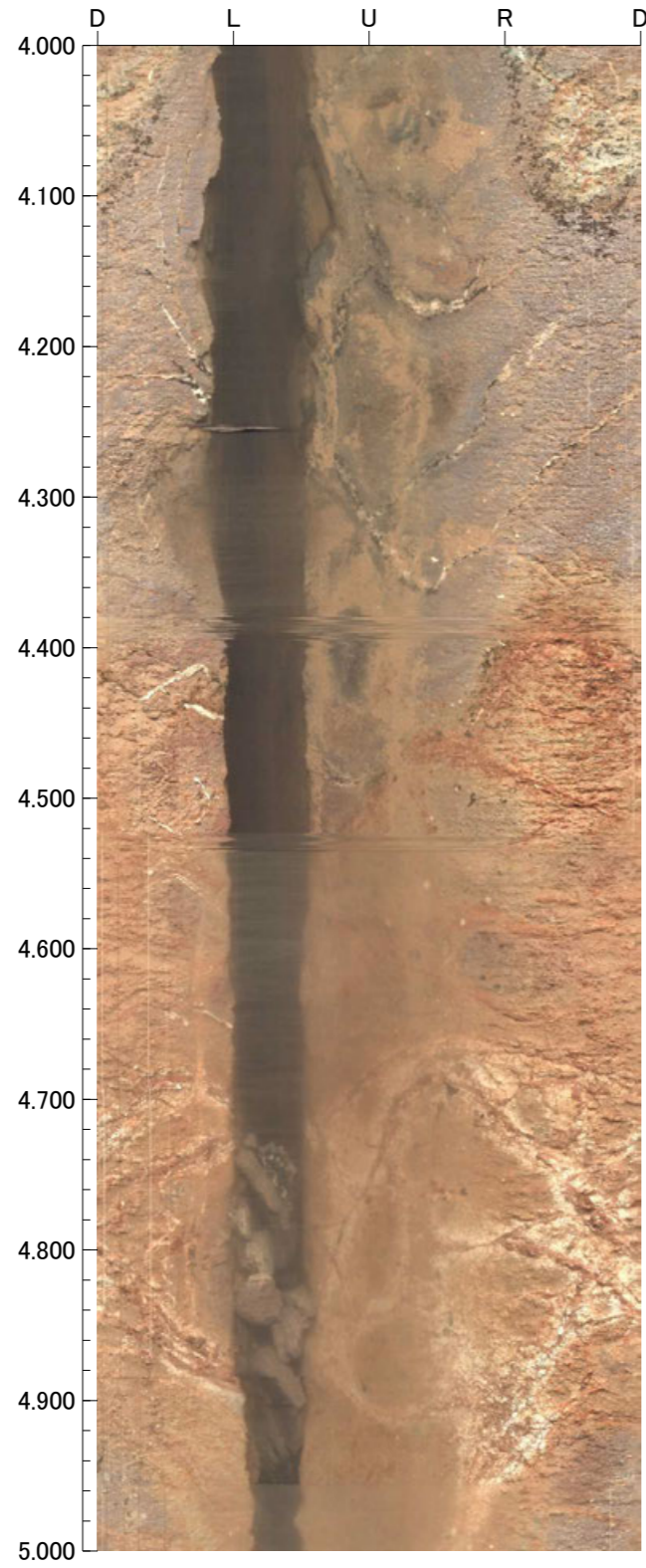

孔番：FD-2号孔

孔方位：66 孔傾斜：-45

7.000m - 9.000m

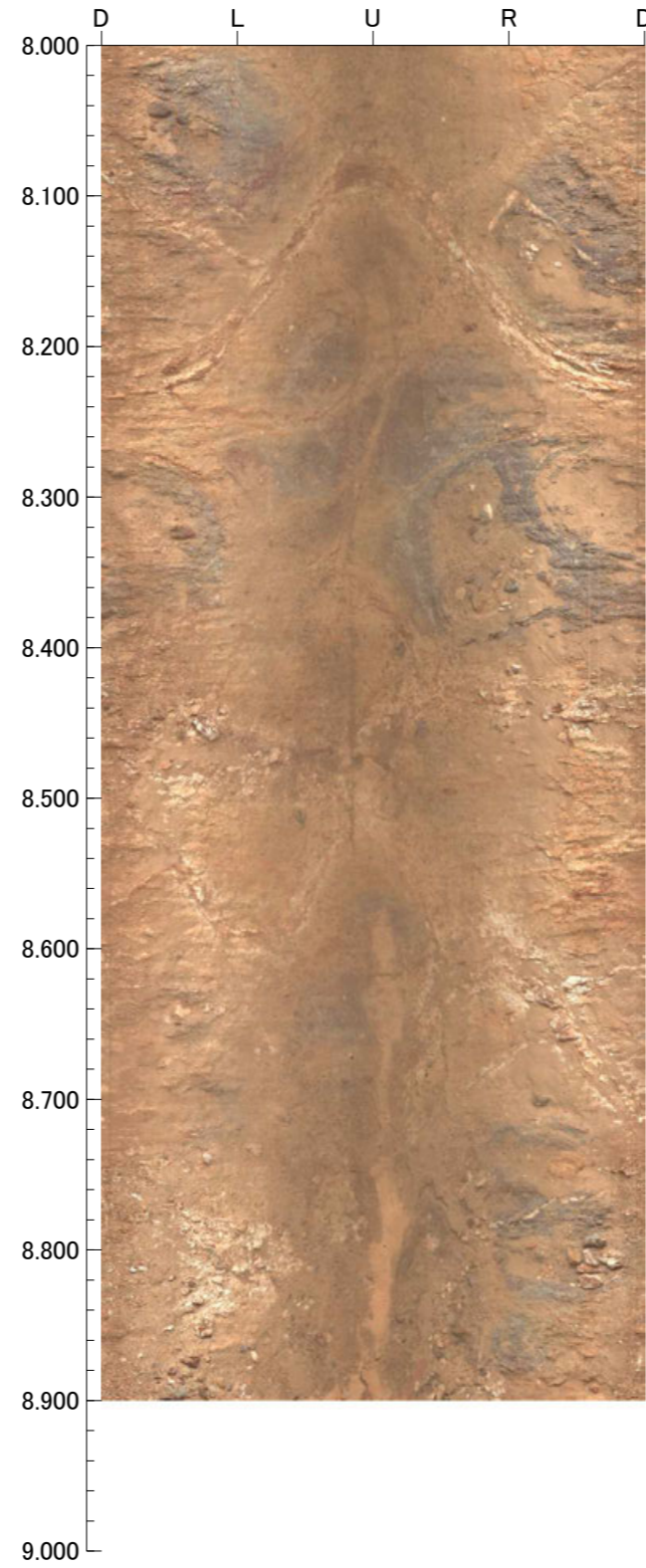
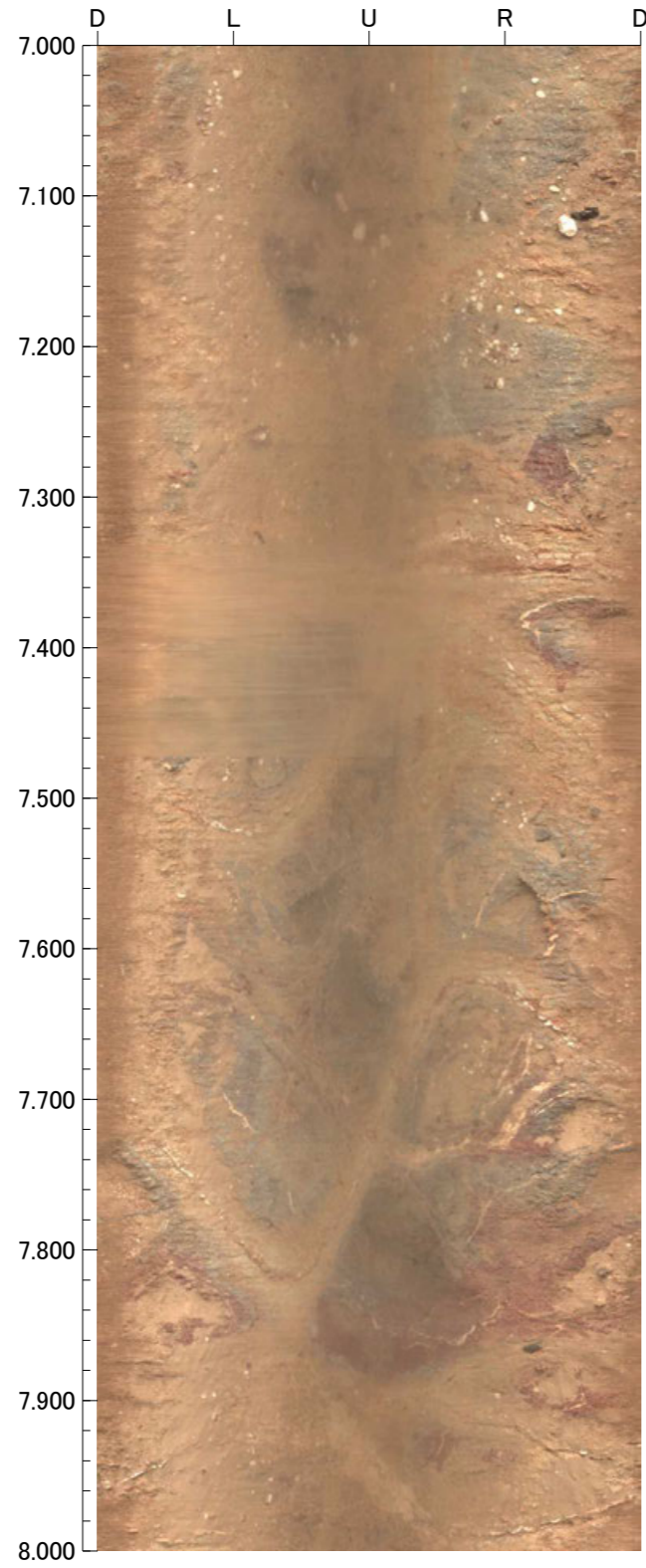

孔番：FD-2号孔

孔方位：66 孔傾斜：-45

8.860m - 12.000m

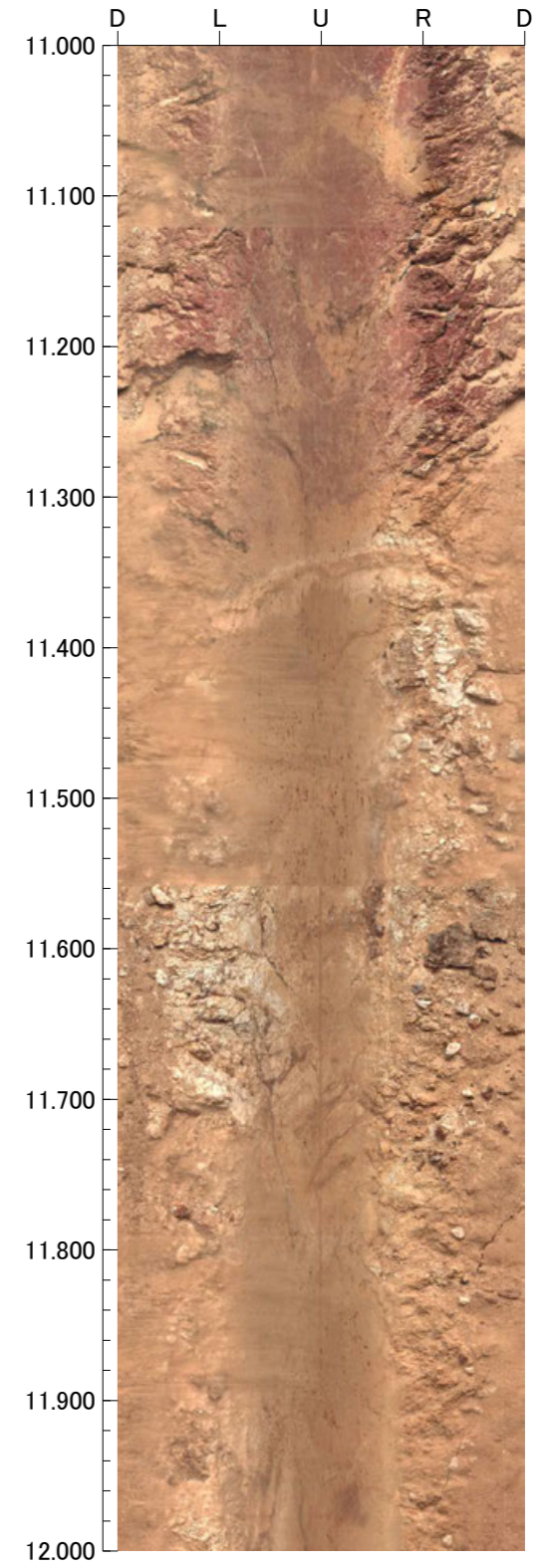
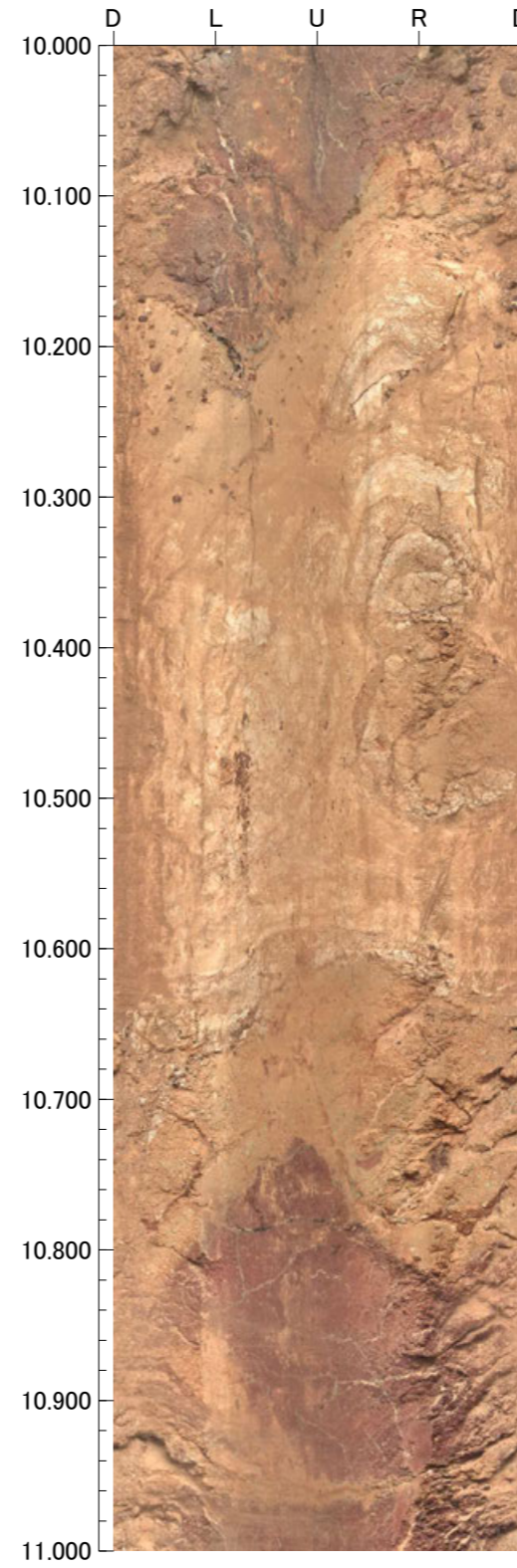
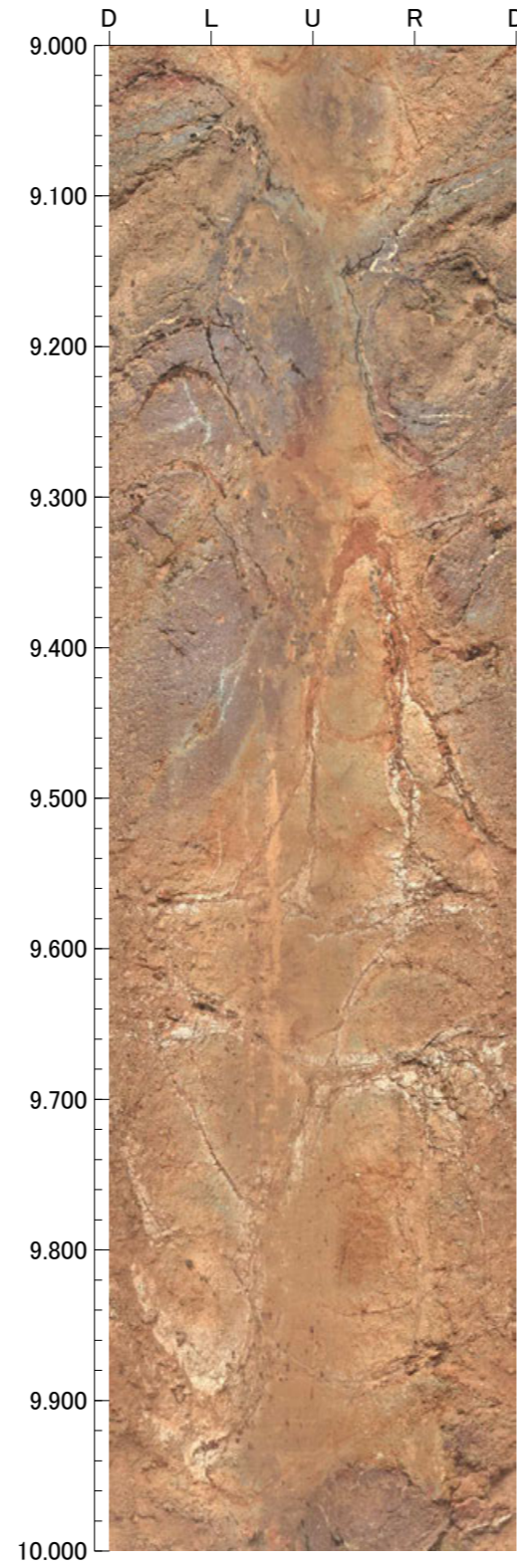
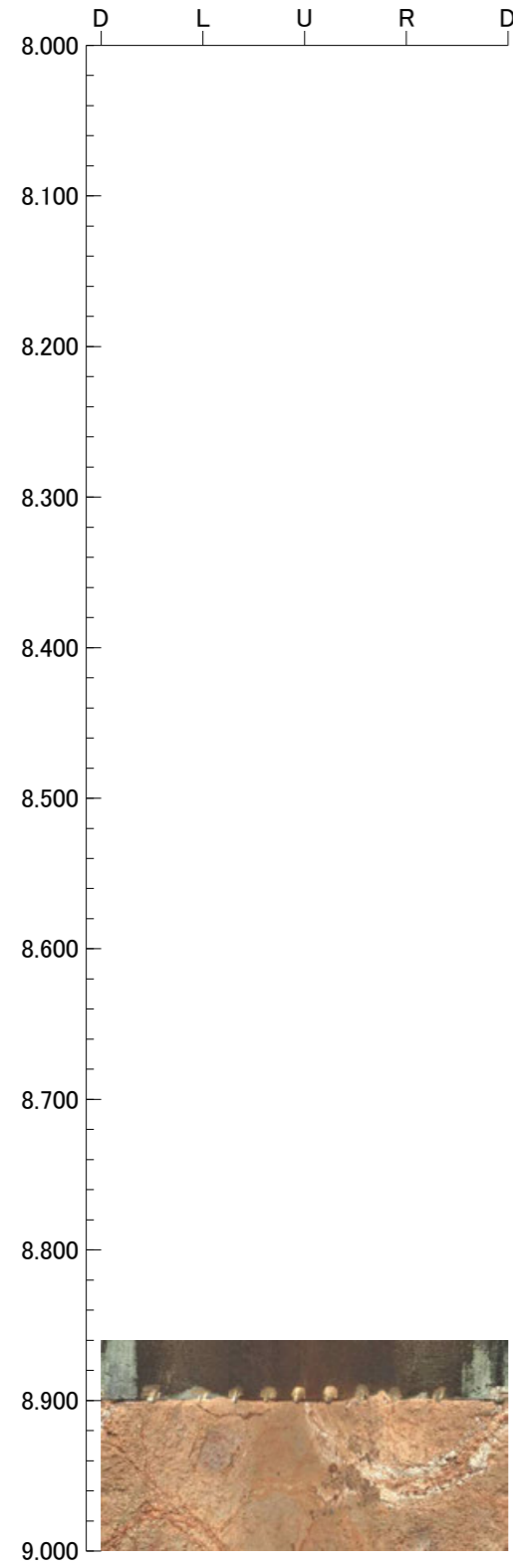

孔番：FD-2号孔

孔方位：66 孔傾斜：-45

12.000m - 16.000m

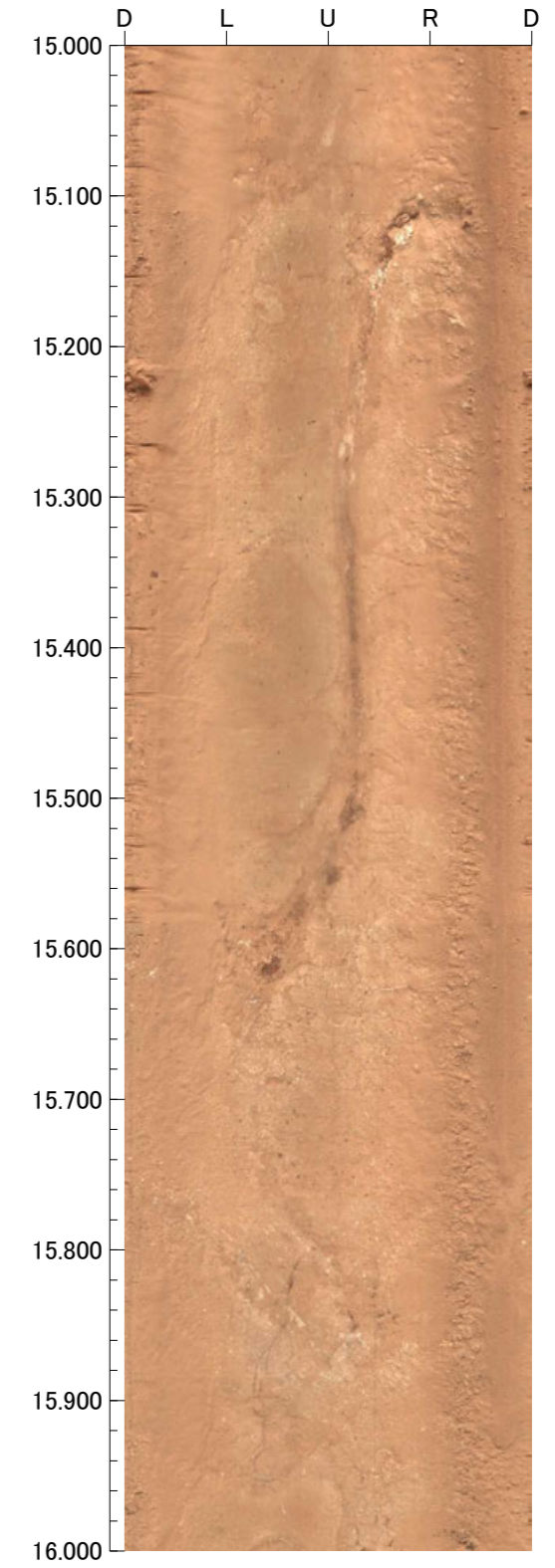
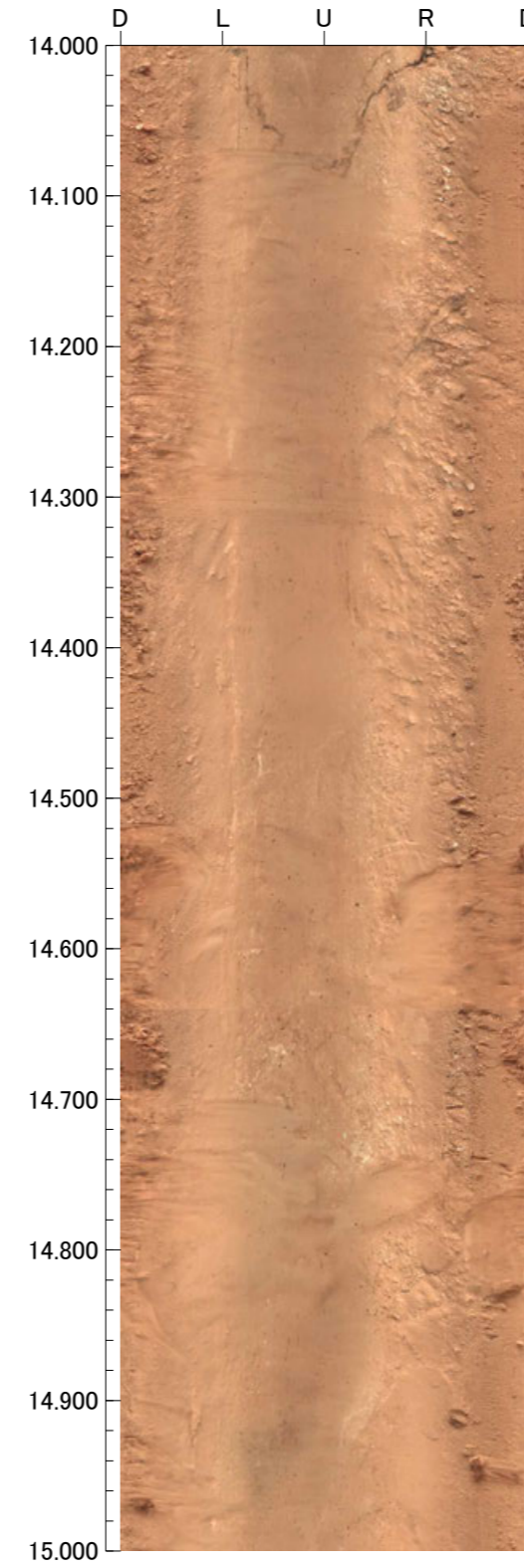
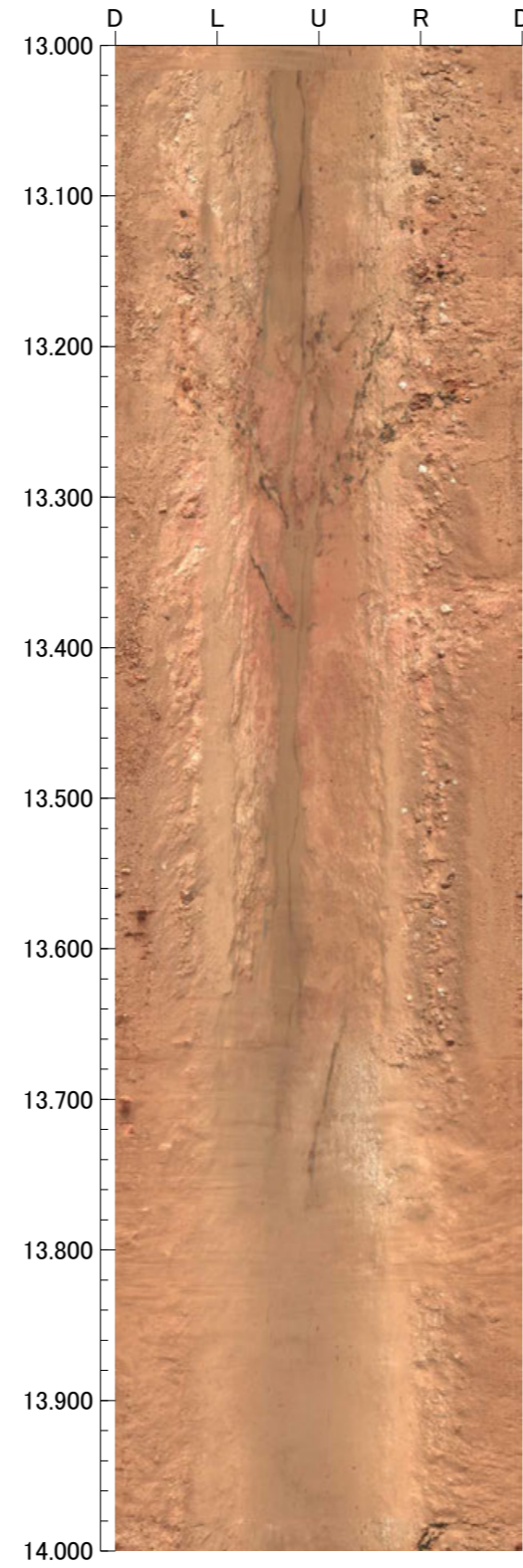
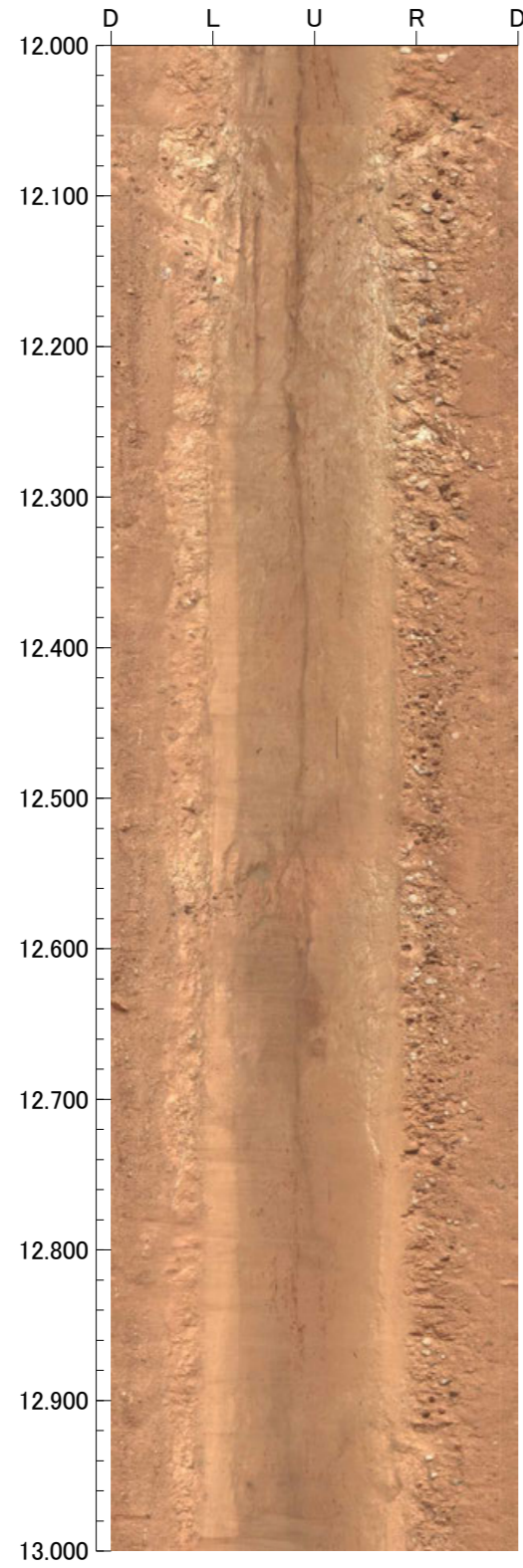

孔番：FD-2号孔

孔方位：66 孔傾斜：-45

16.000m - 20.000m

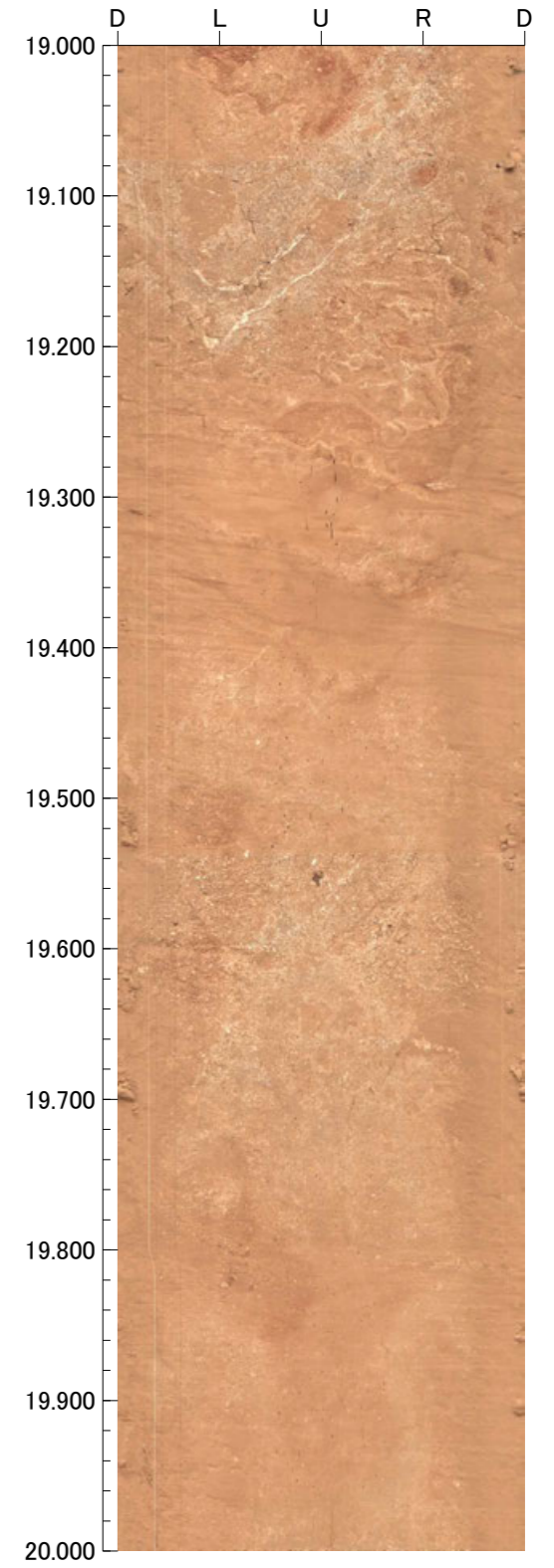
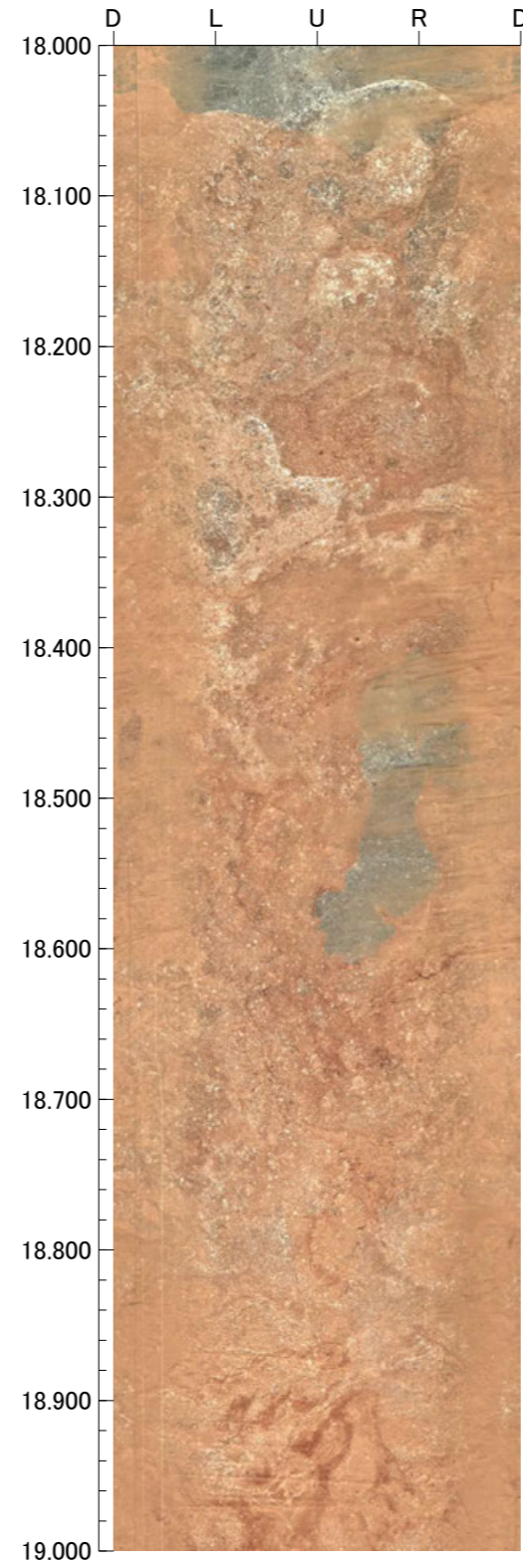
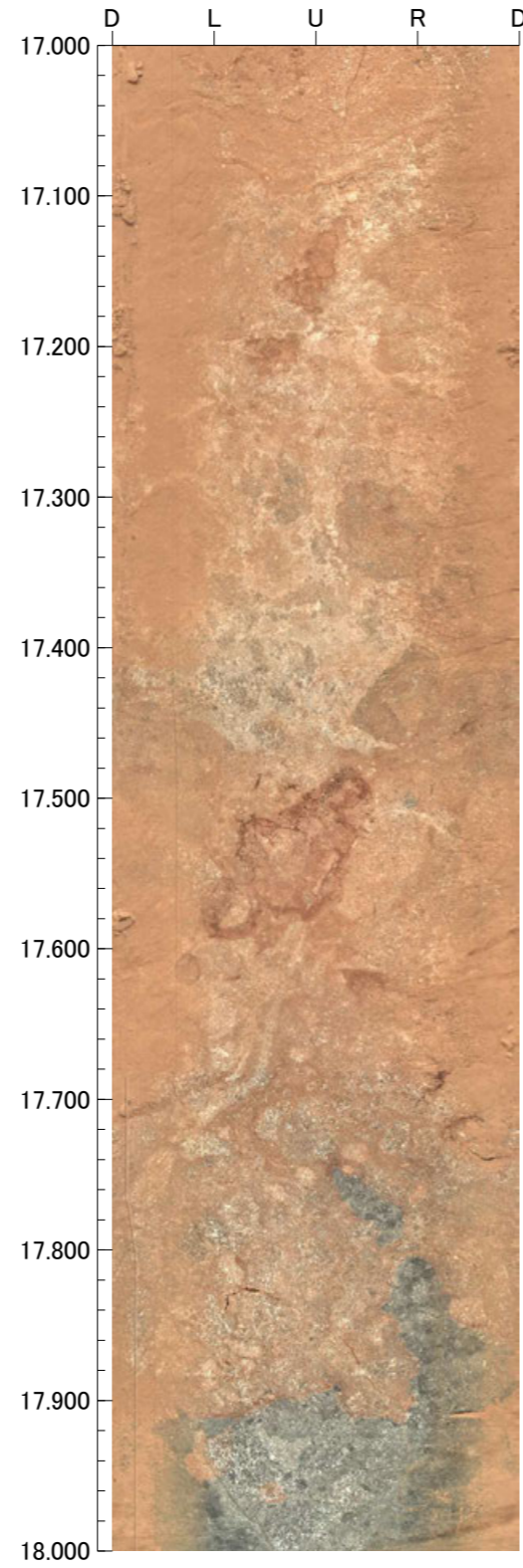
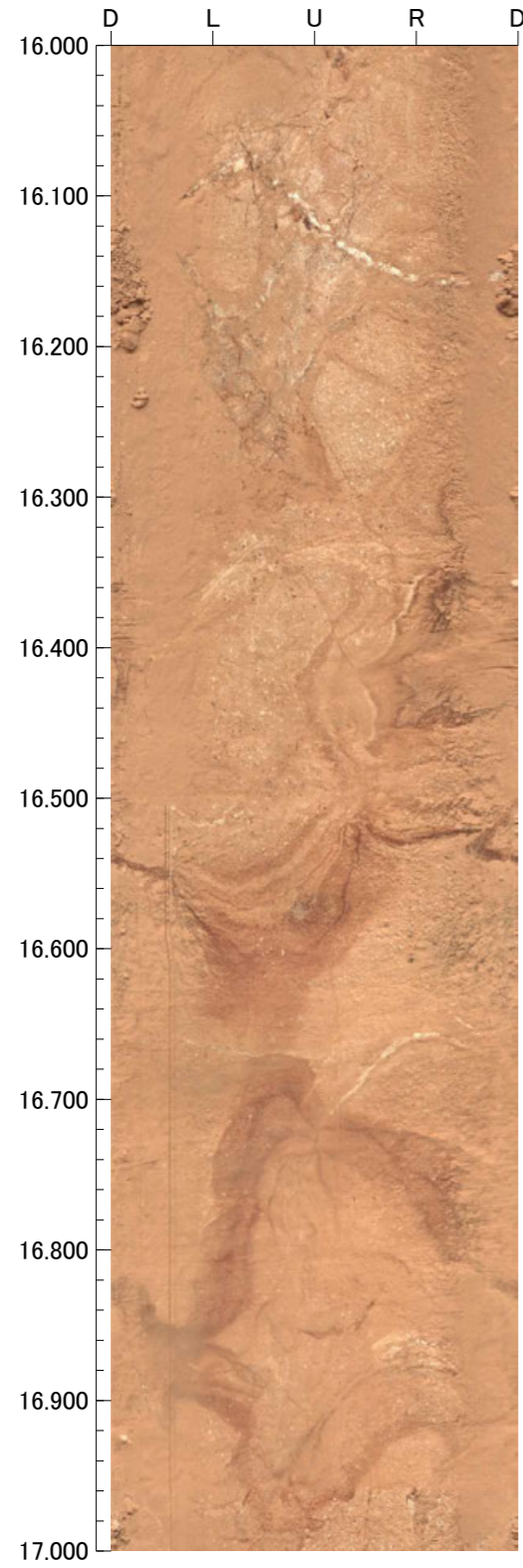

孔番：FD-2号孔

孔方位：66 孔傾斜：-45

20.000m - 24.000m

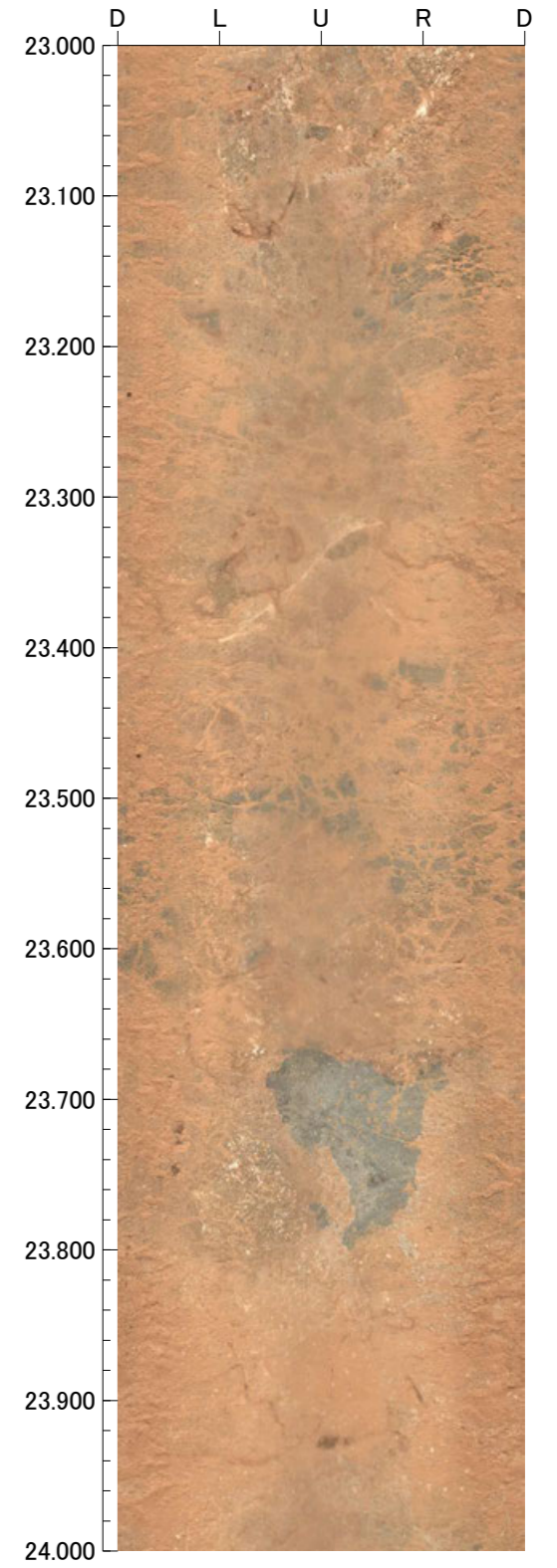
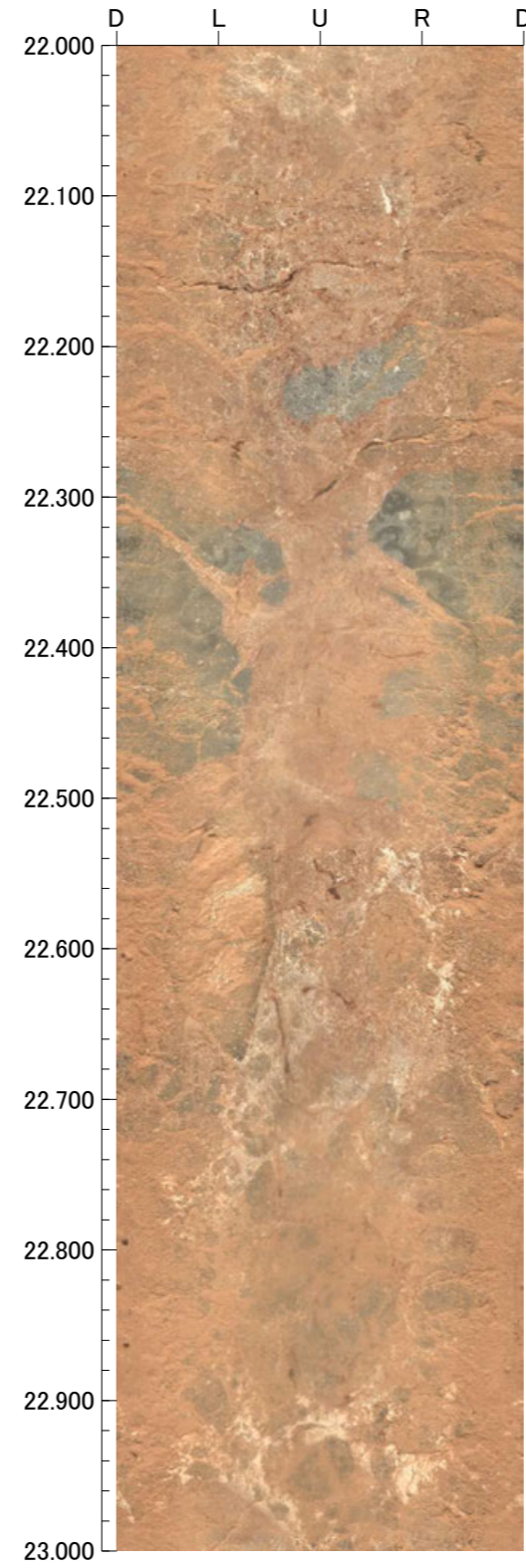
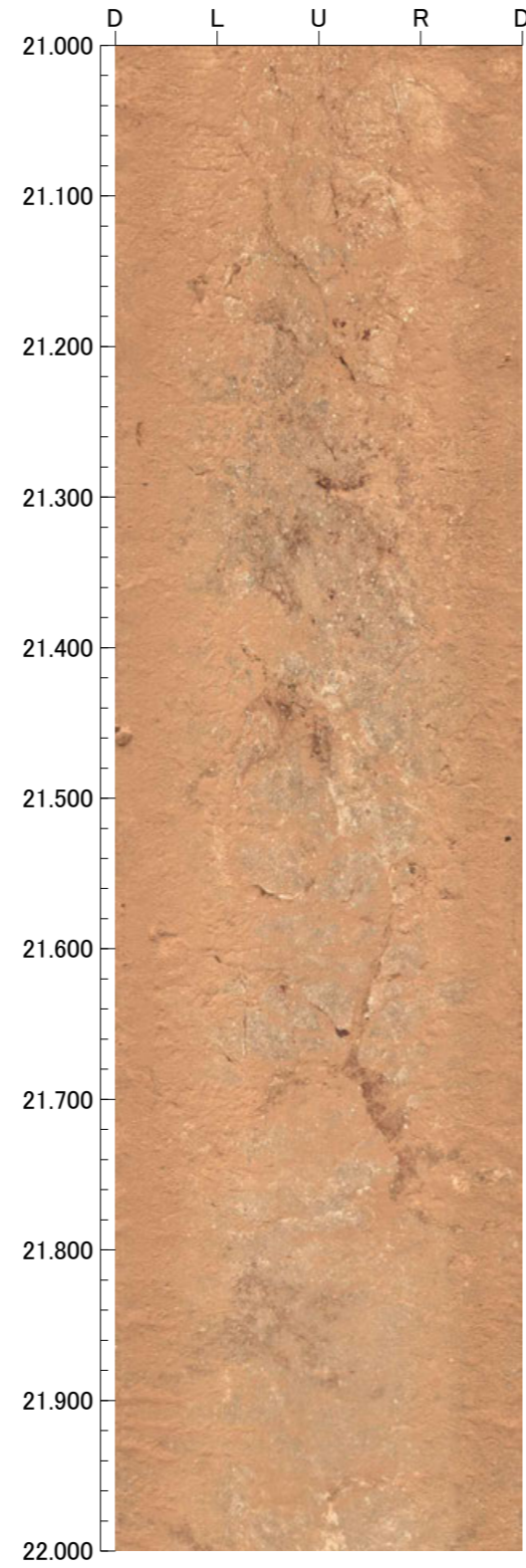
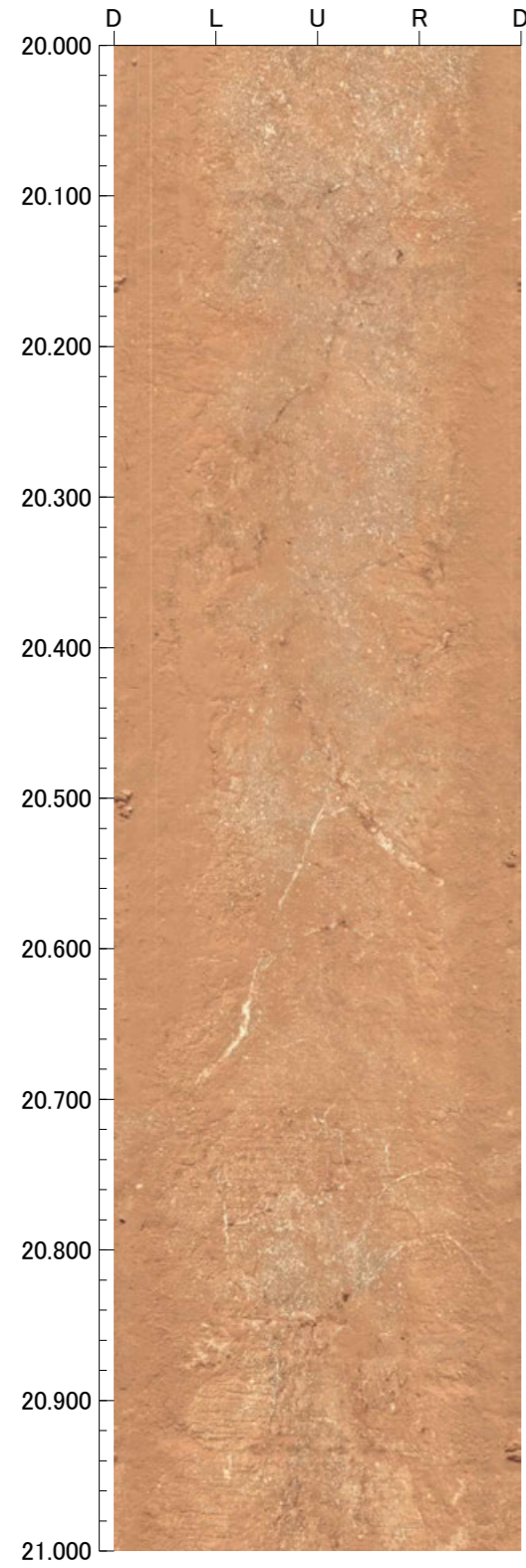

孔番：FD-2号孔

孔方位：66 孔傾斜：-45

24.000m - 25.000m

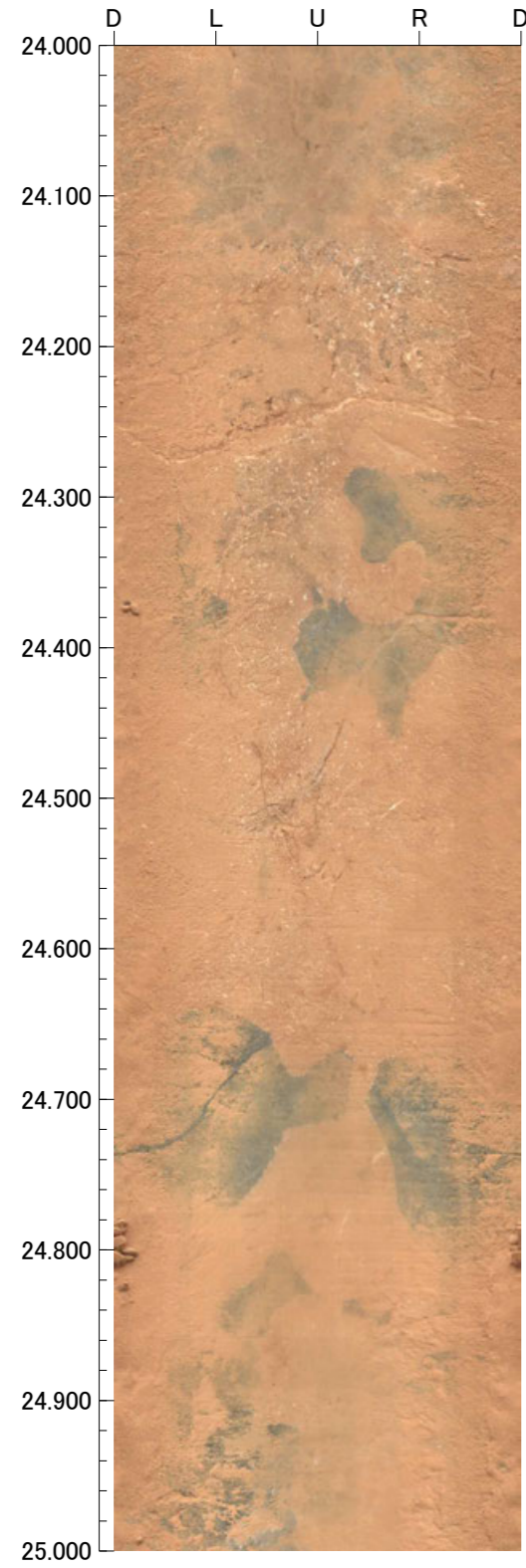



FD-3(2の1)

GL=48.80m

L=50.0m

標尺 (m)	標高 (m)	深度 (m)	柱状図	地質名	色調	コア採取率 (%)				最大コア長 (cm)	RQD (%)	岩級区分	記事
						20	40	60	80				
0	48.55	0.35		表土	灰褐								0.00~0.37 表土。 0.37~2.81 にぶい橙色、橙色の砂混じりシルトからなる。
				砂混じりシルト	にぶい橙								
	46.82	2.80			橙								
			△		暗黄褐					19	-		
5			△							88	100	Bb	
			△							97	100		
			△							100	100		
			△							100	100		
			△							100	100		
			△							100	100		
			△							89	89		
			△							100	100		
10			△							66	100		
			△							100	100		
			△							100	100		
			△							54	100		
15			△							100	100		
			△							100	100		
			△							75	100		
			△							100	100		
			△							100	100		
20			△							76	100		
			△							70	100	Ab	
			△							100	100		
			△							71	100	Bb	
			△							68	100		
25			△							69	100		
			△							48	100	Ab	
			△							66	100		
			△							50	100	Bb	
			△							81	100		
30			△							100	100	Ab	
			△							44	100		
			△							82	82	Bb	
			△							56	84		
			△							100	100		
35			△							70	100	Ab	
			△							85	100		
			△							47	100		
			△							45	100		
			△							67	100		
40	20.52	40.00	△							54	100		

FD-3(2の2)

GL=48.80m

L=50.0m

標尺 (m)	標高 (m)	深度 (m)	柱状図	地質名	色調	コア採取率 (%)				最大コア長 (cm)	RQD (%)	岩級区分	記事												
						20	40	60	80																
40	13.44	50.00		凝灰角礫岩	暗灰・暗オリーブ灰					66	100	Ab													
92										100															
61										100															
45					13.44	50.00		凝灰角礫岩	黒						40	100	Bb								
41															100										
100															100										
94															100										
83															100										
100															100										
50					13.44	50.00		凝灰角礫岩	黒						100	100	Ab								
100															100										
55															13.44	50.00				凝灰角礫岩	黒				
60																									
65	13.44	50.00		凝灰角礫岩									黒												
70																									
75	13.44	50.00		凝灰角礫岩									黒												
80																									

FD-3(0.00~30.00m)

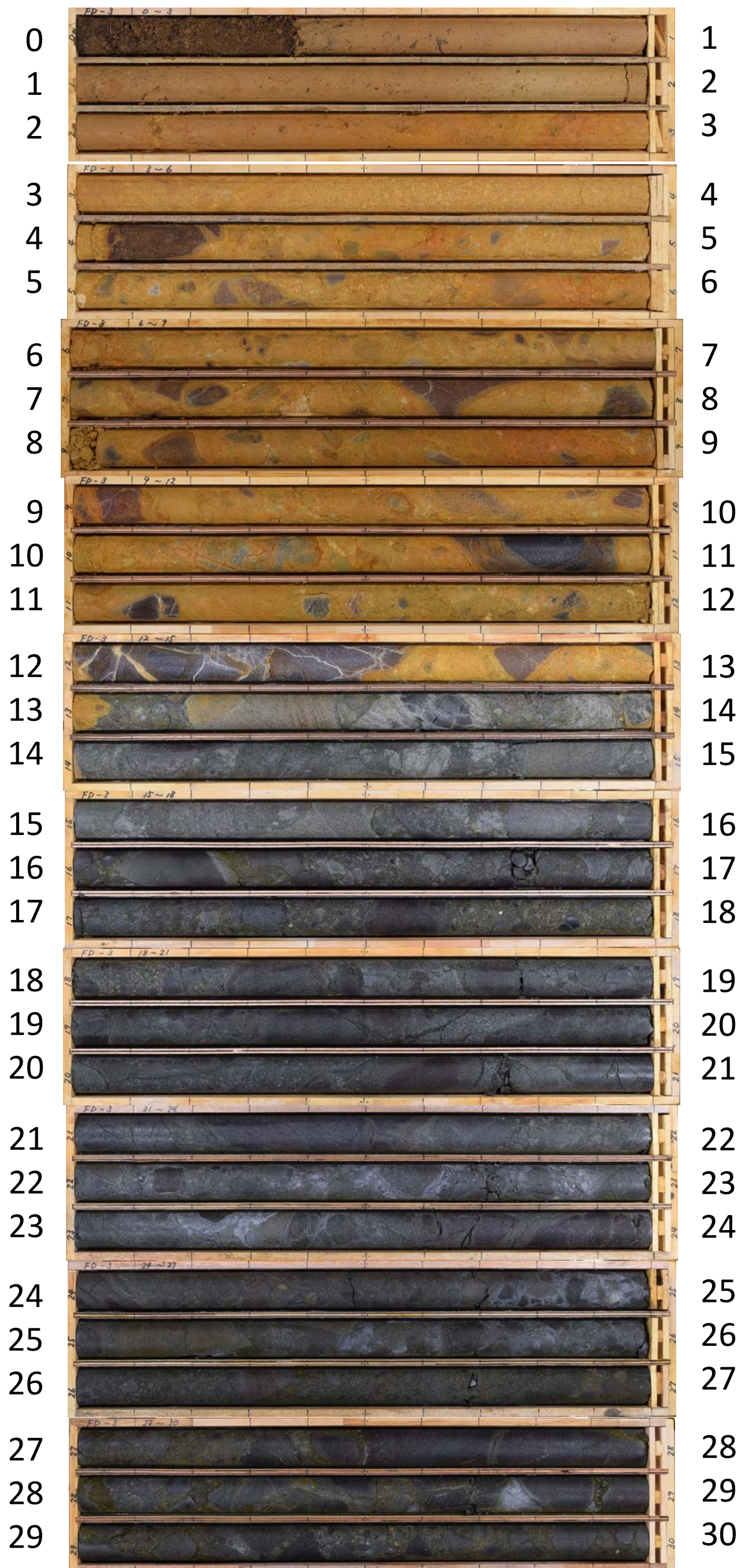

FD-3 (30.00 ~ 50.00m)

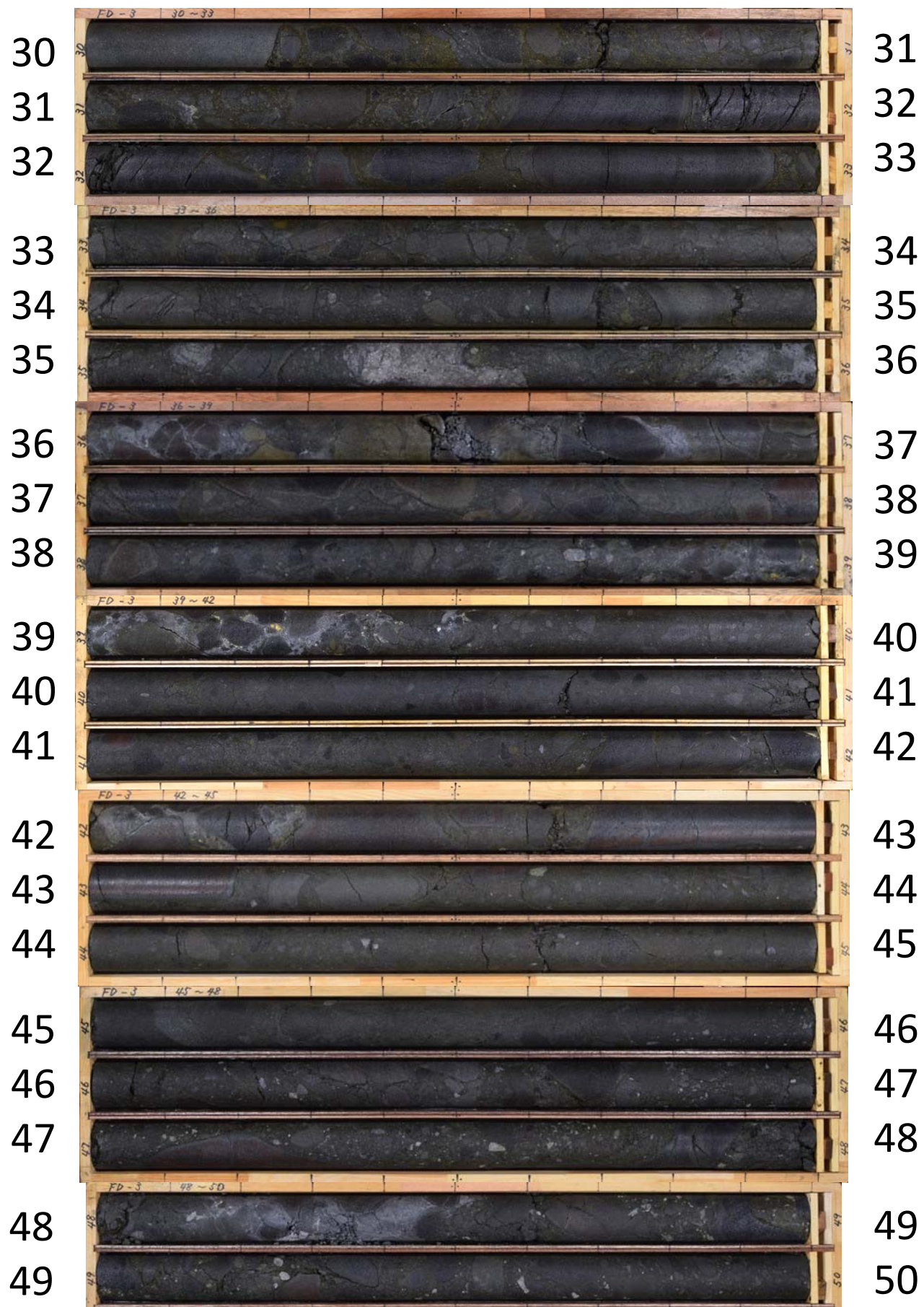

孔番：FD-3号孔

孔方位：75 孔傾斜：-45

1.500m - 4.000m

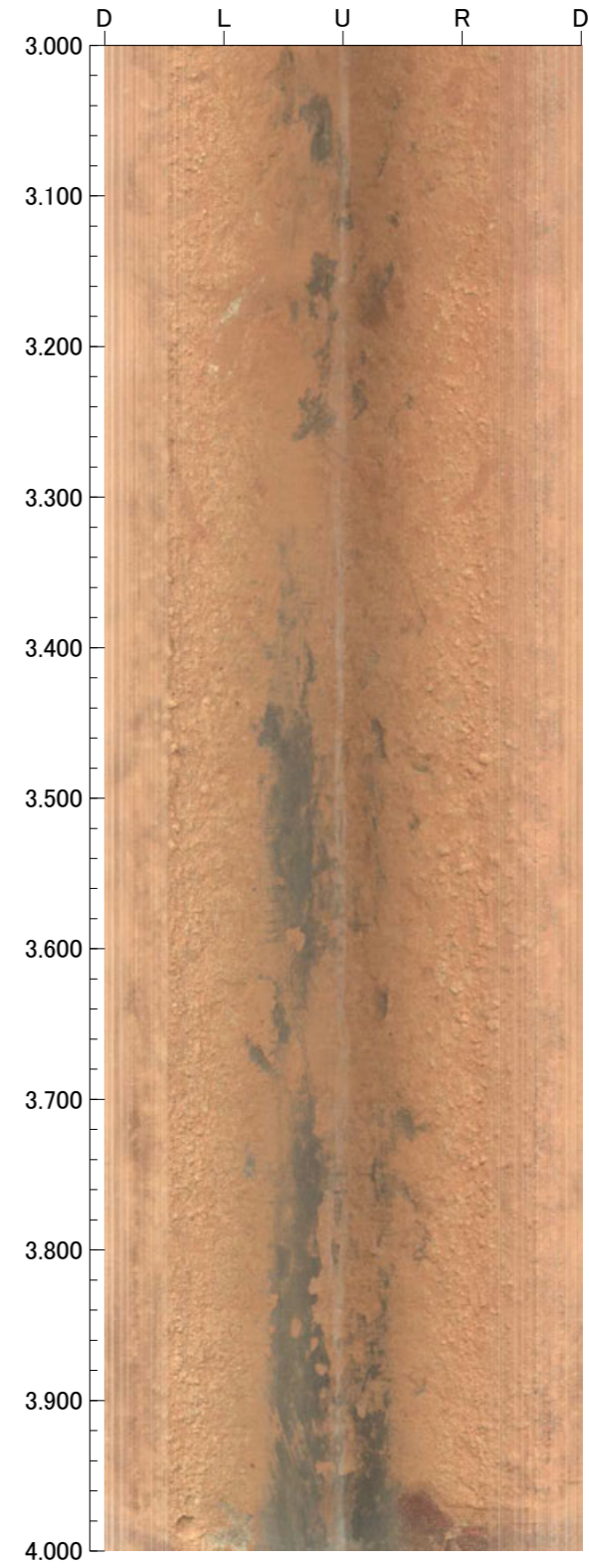
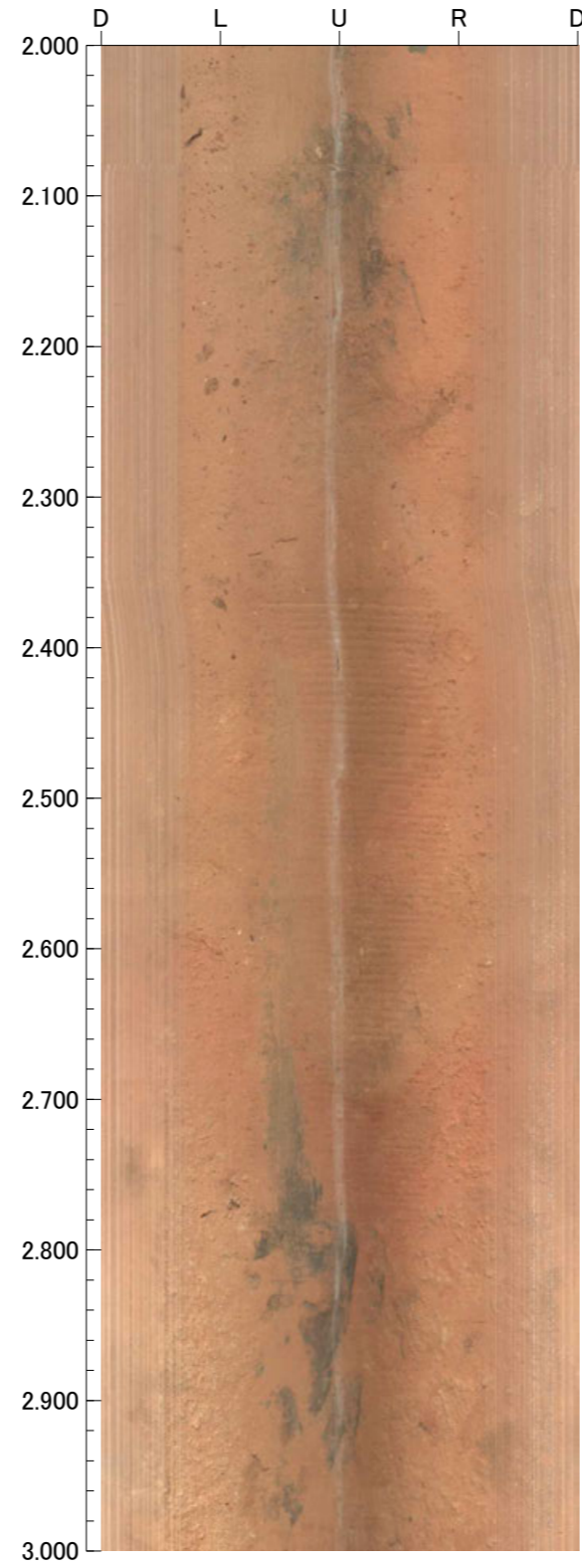
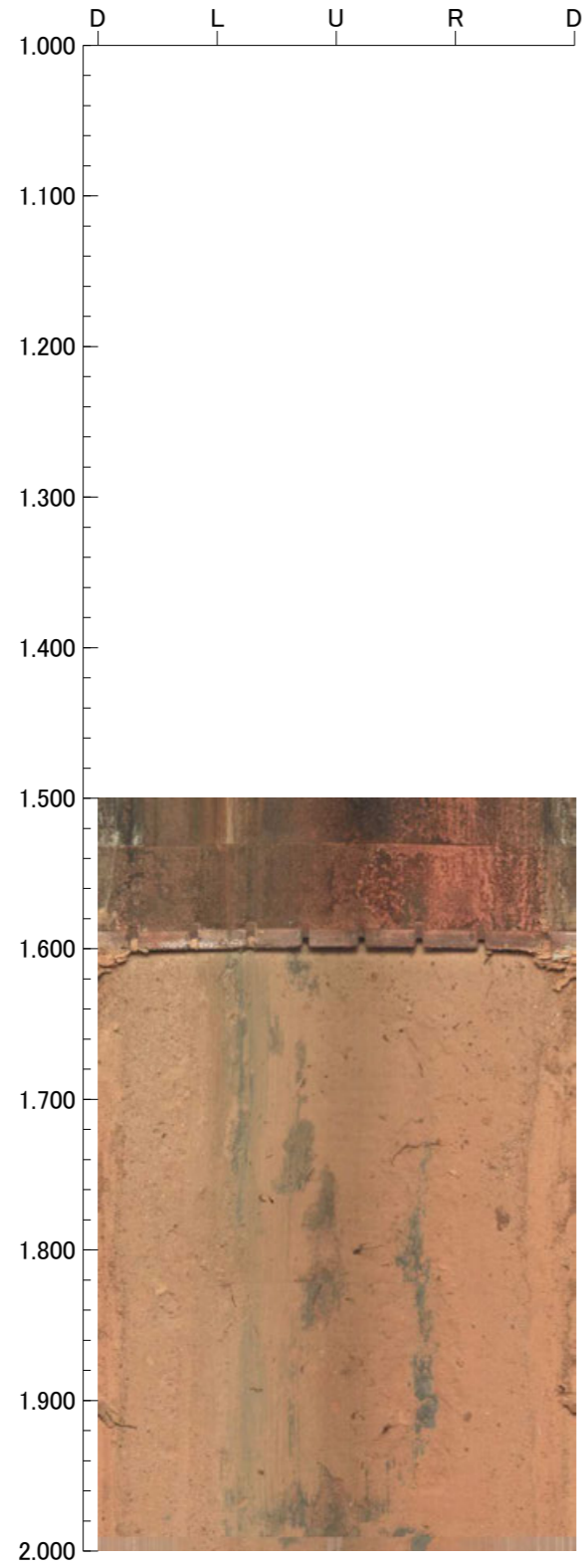

孔番：FD-3号孔

孔方位：75 孔傾斜：-45

4.000m - 7.000m

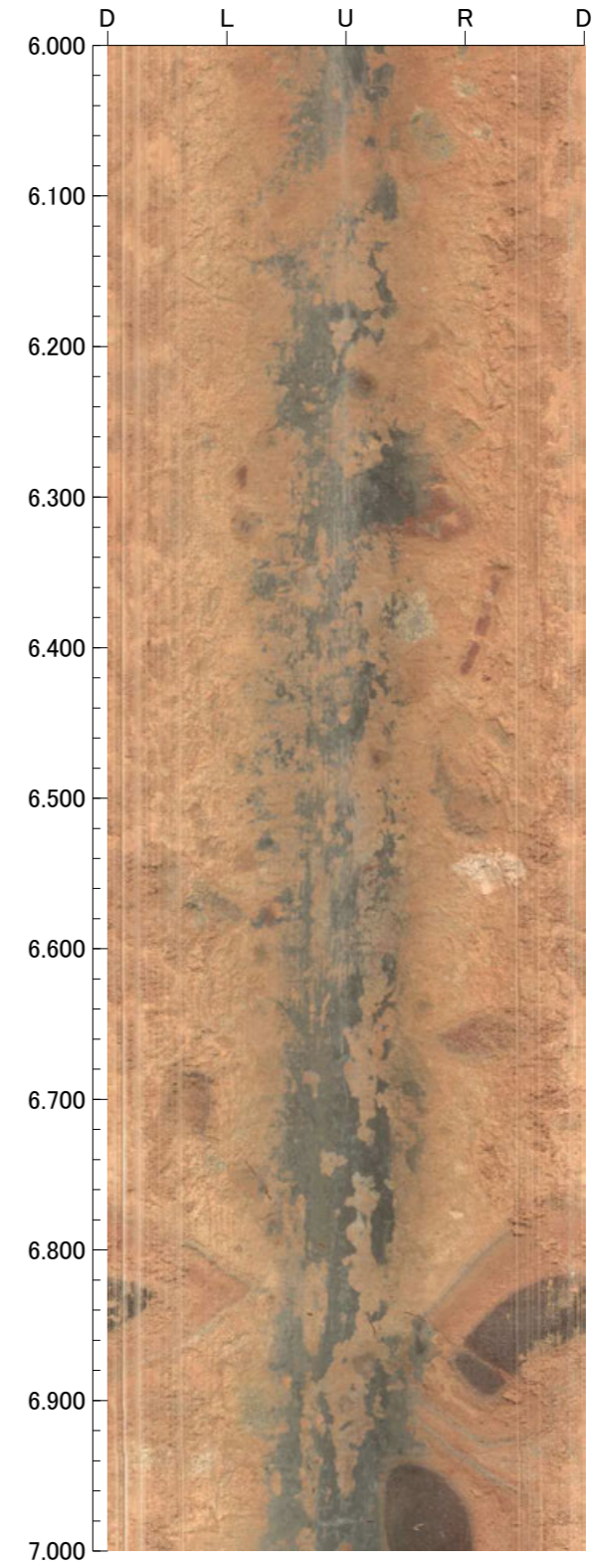
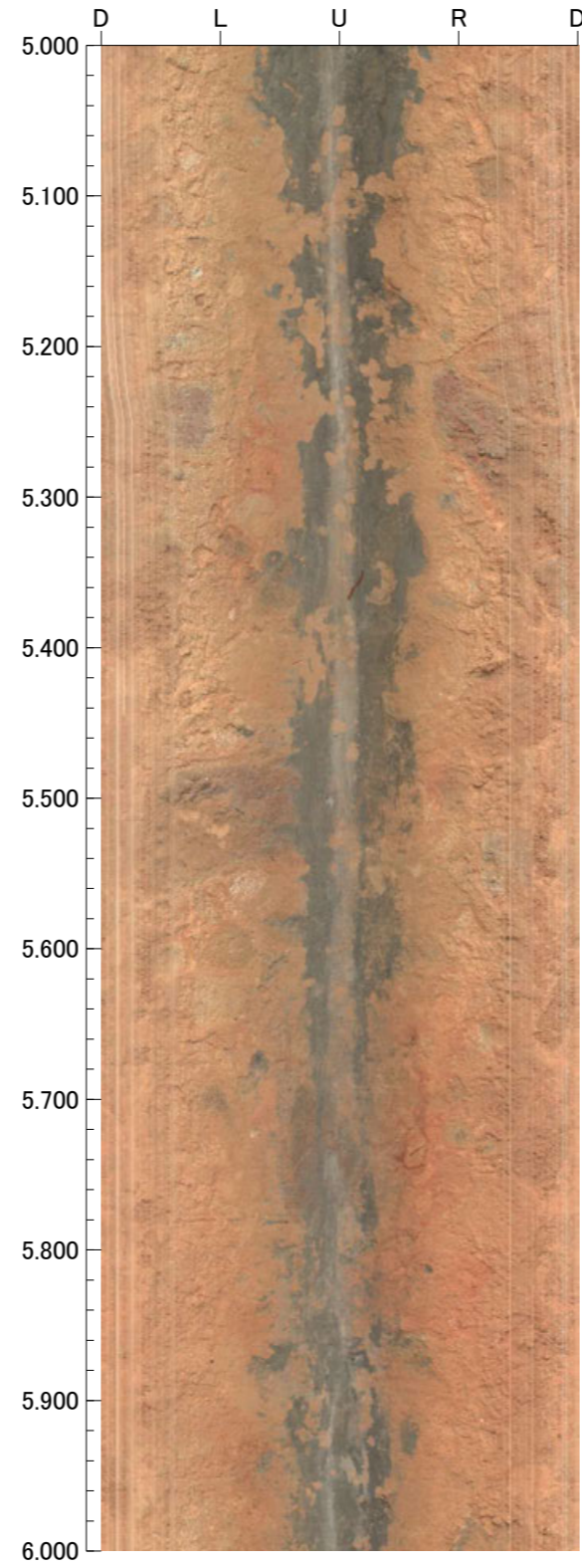
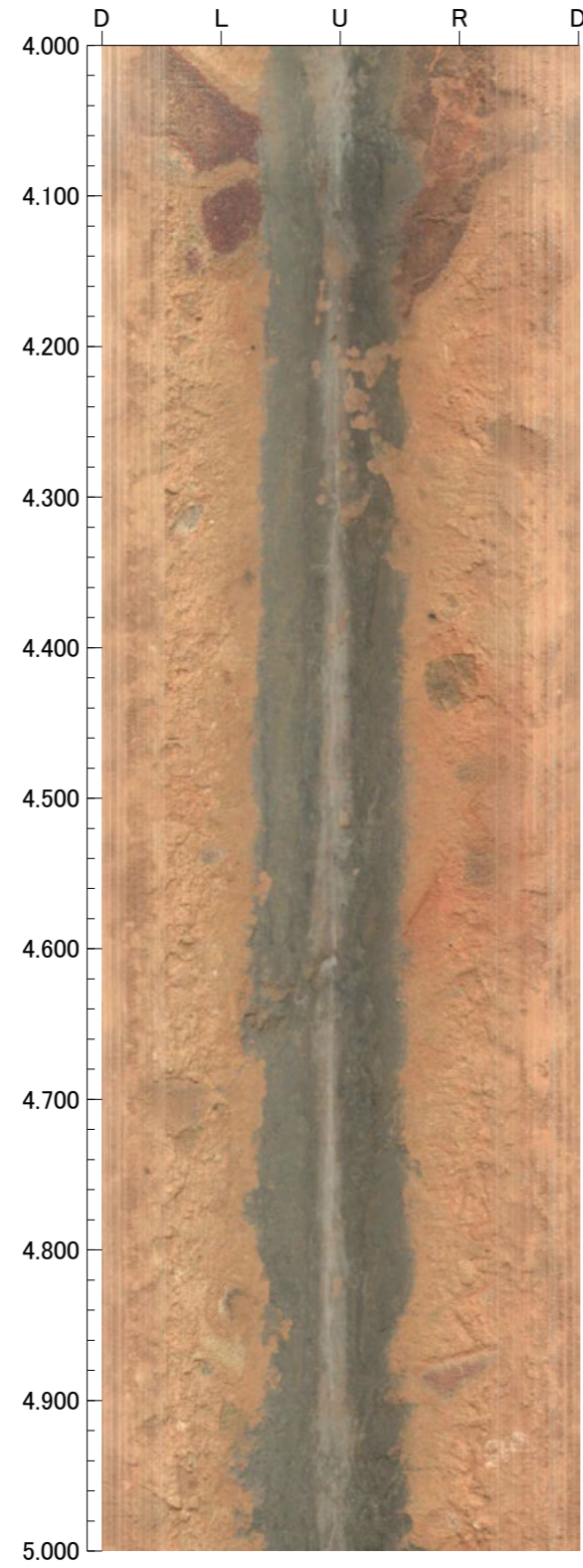

孔番：FD-3号孔

孔方位：75 孔傾斜：-45

7.000m - 9.000m

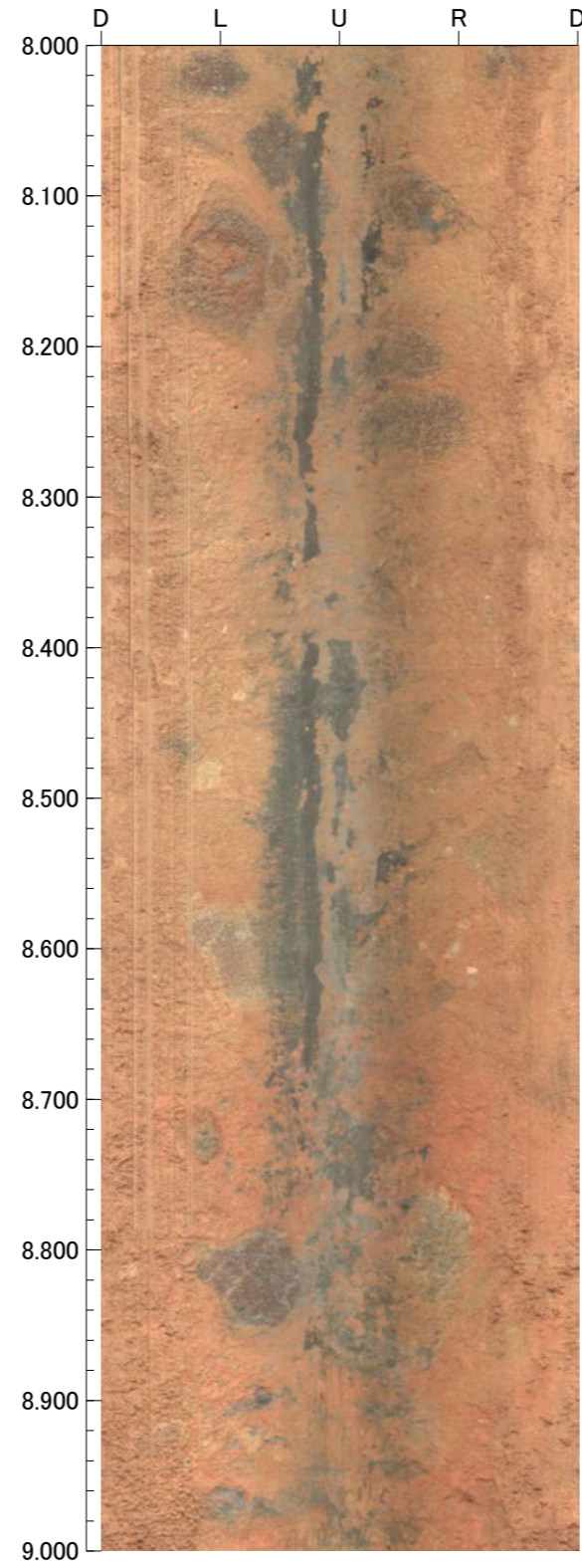
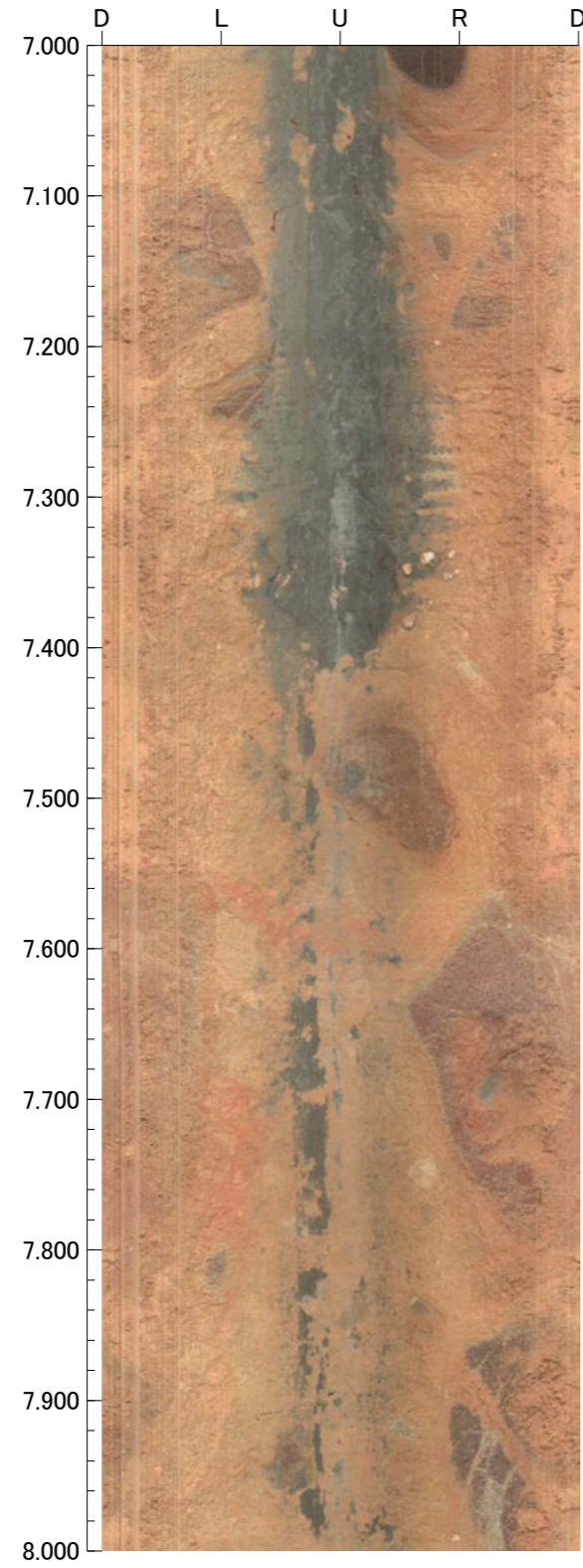

孔番：FD-3号孔

孔方位：75 孔傾斜：-45

9.000m - 13.000m

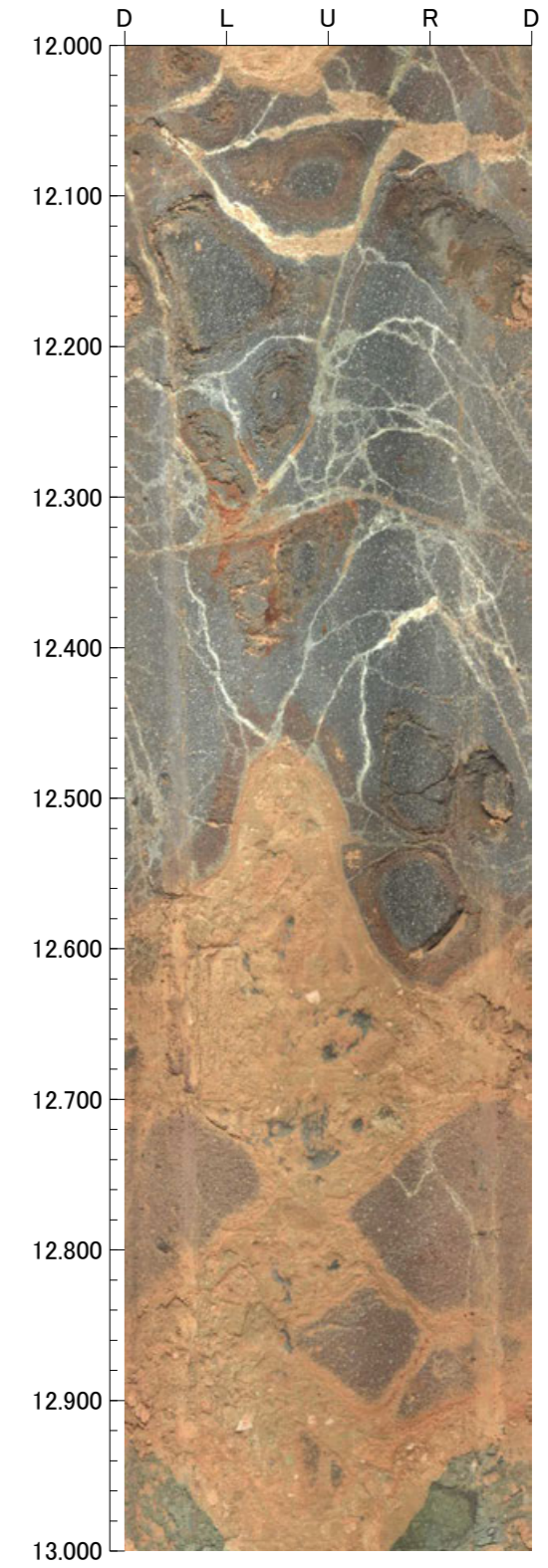
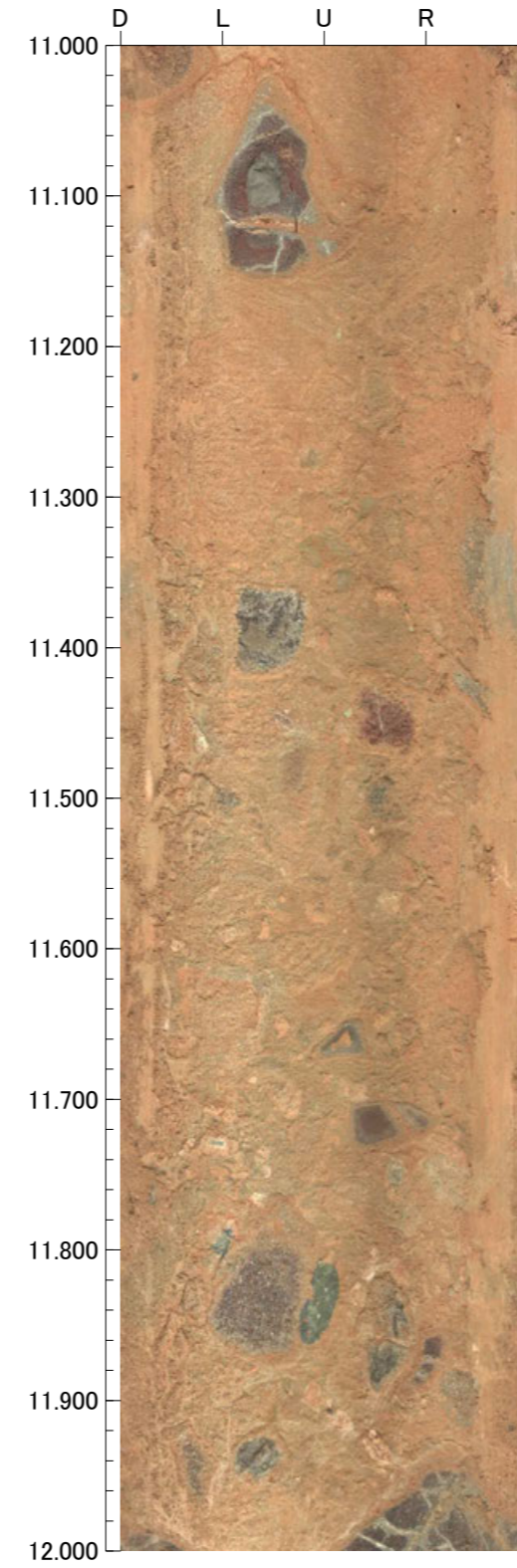
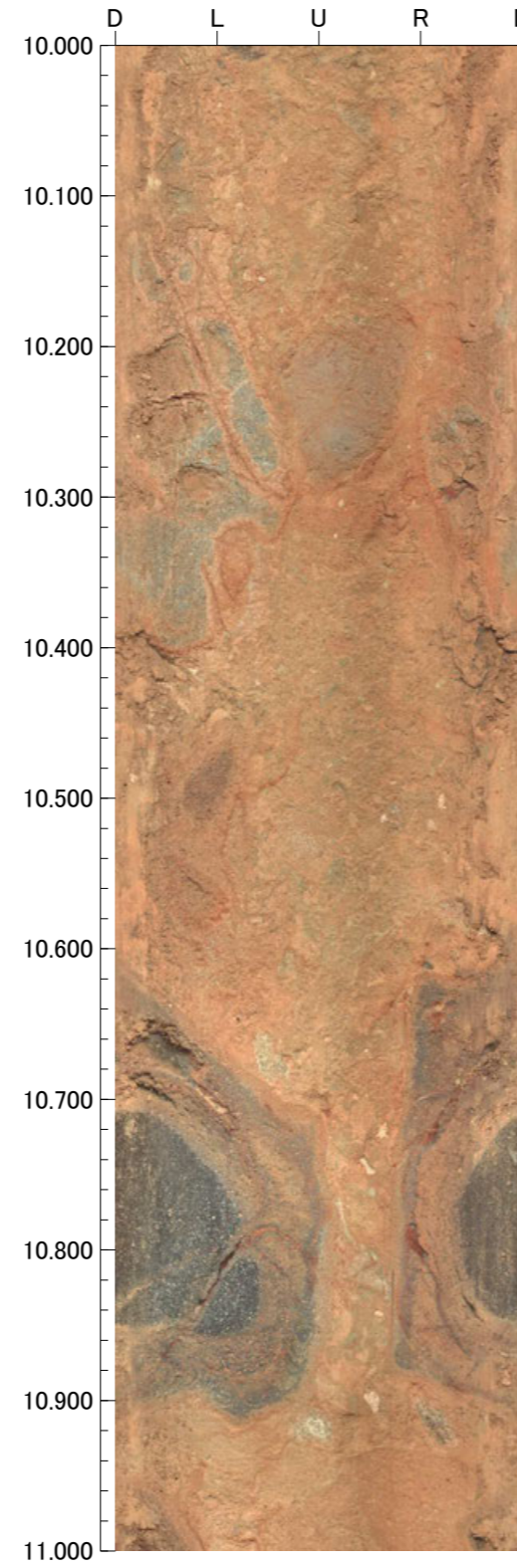
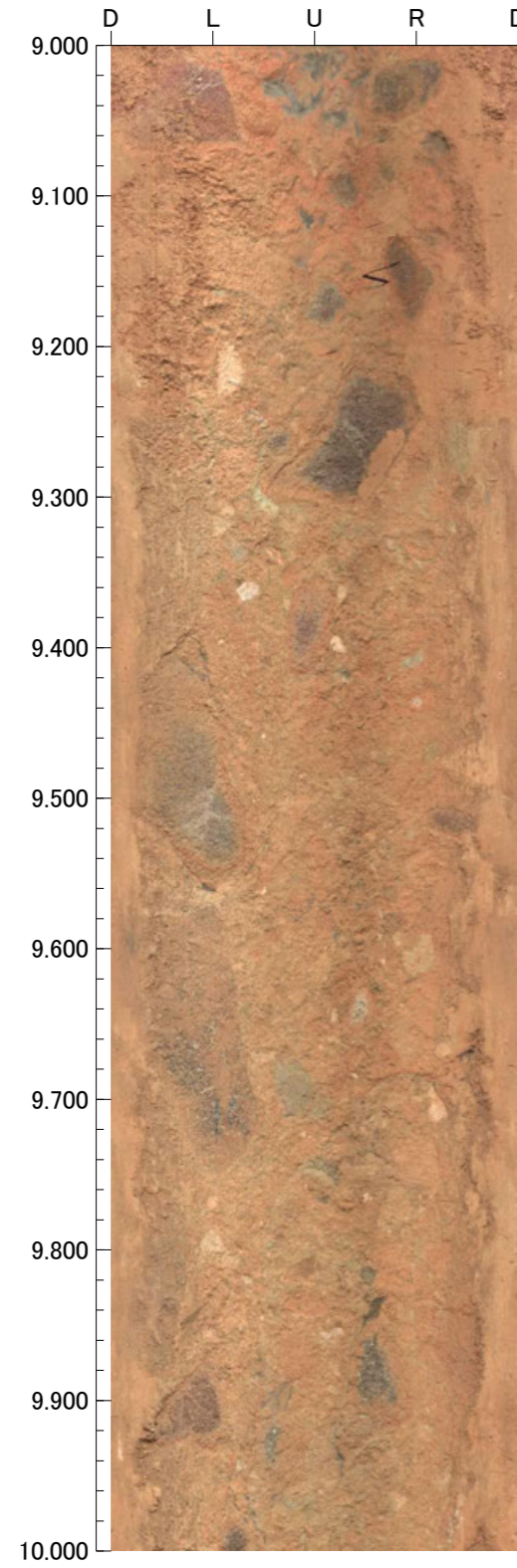



孔番：FD-3号孔

孔方位：75 孔傾斜：-45

13.000m - 17.000m

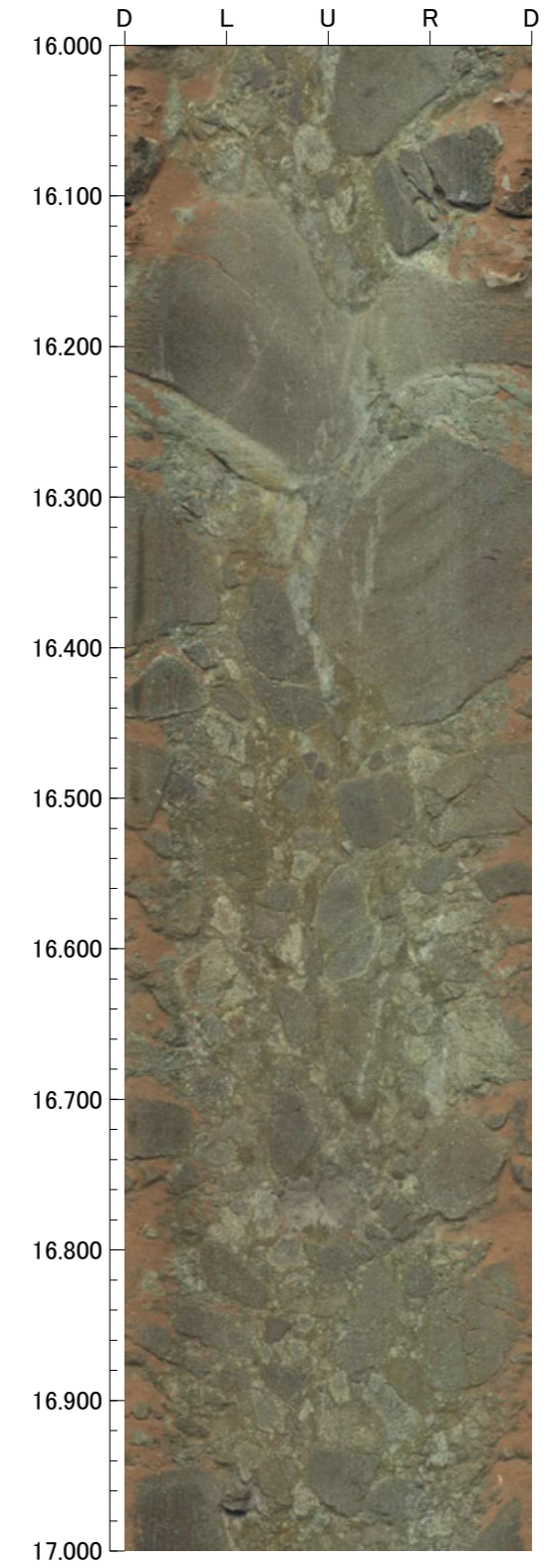
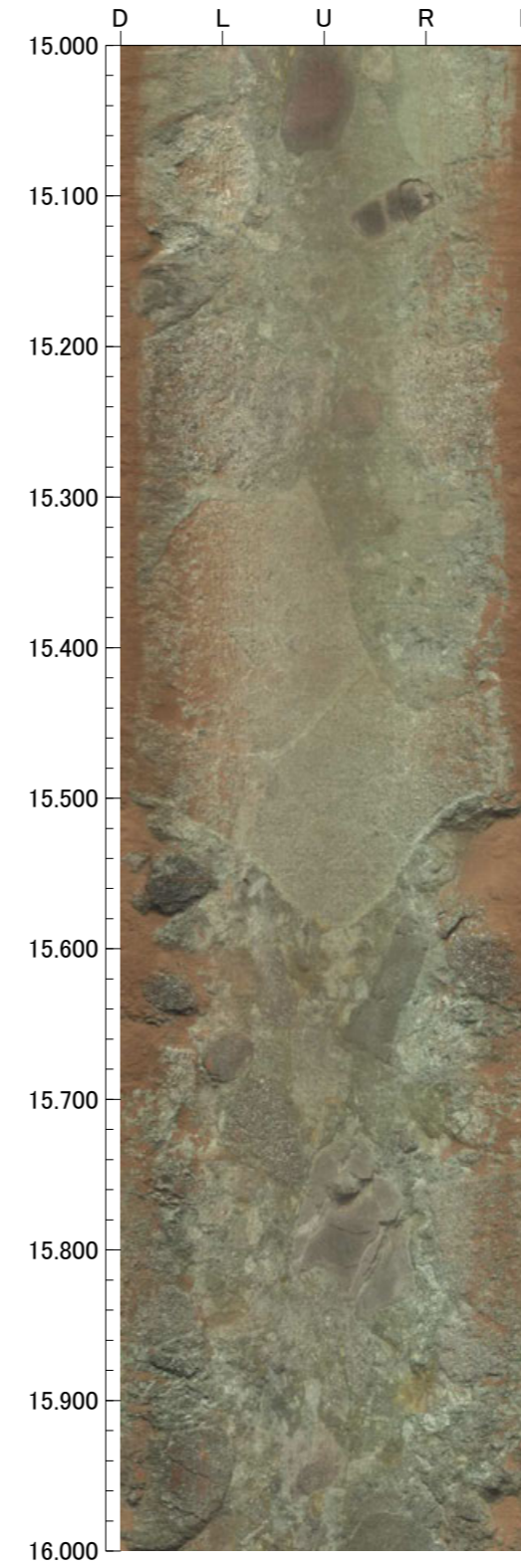
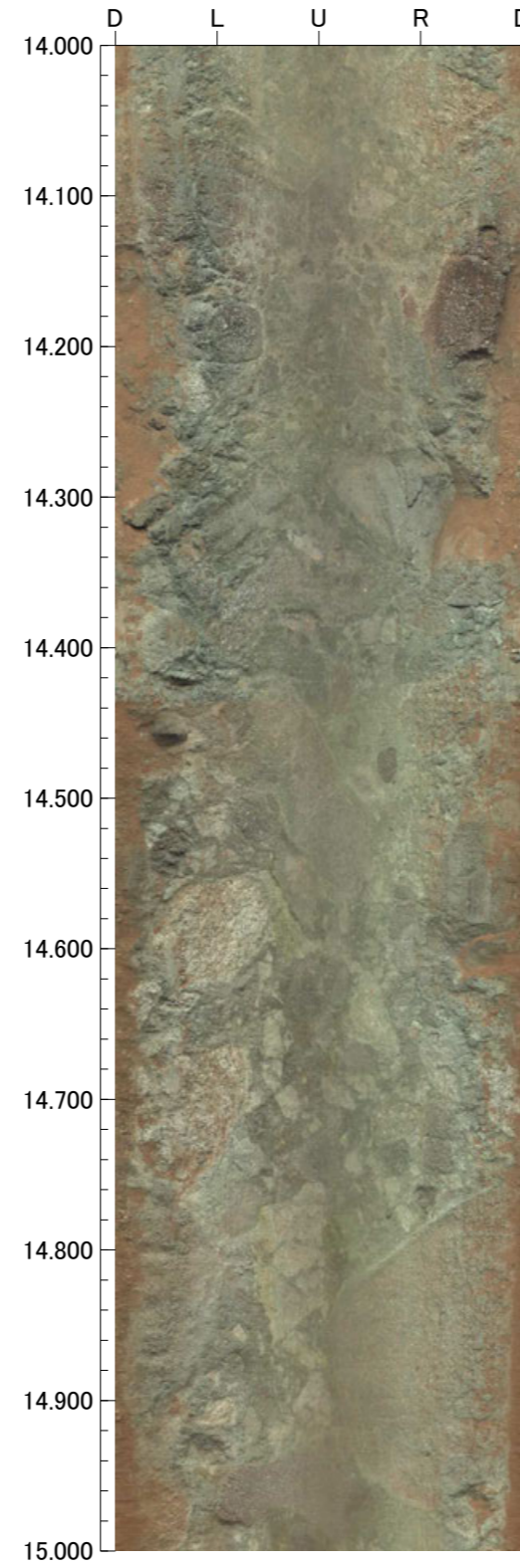
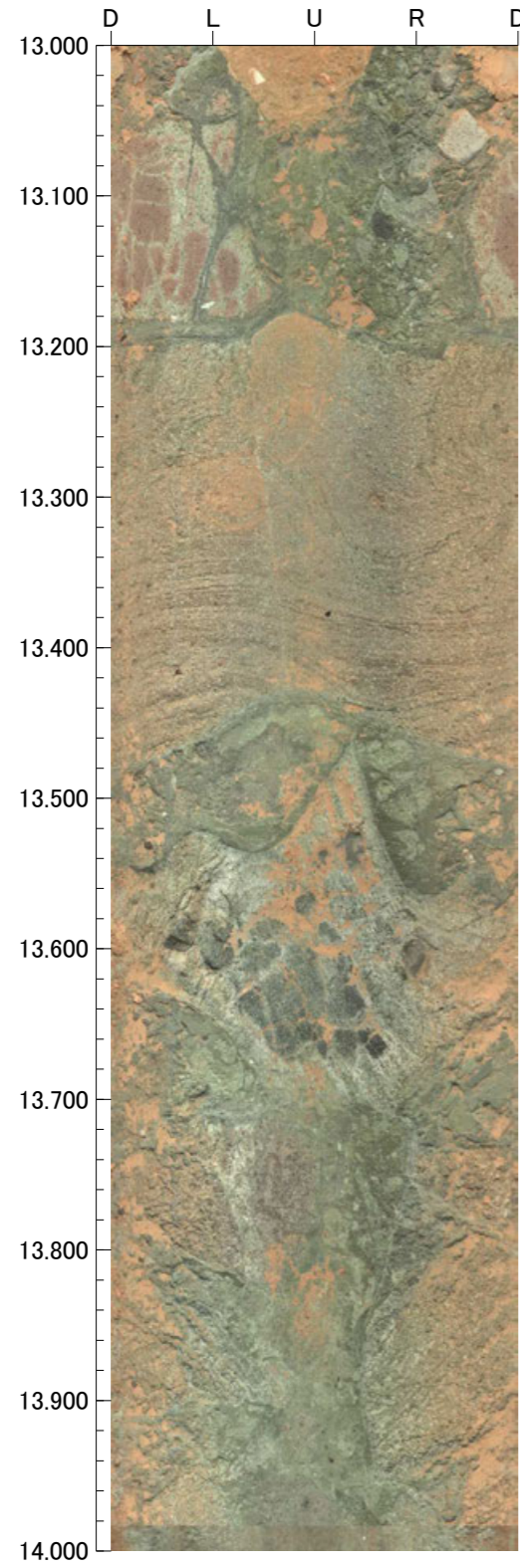

孔番：FD-3号孔

孔方位：75 孔傾斜：-45

17.000m - 21.000m

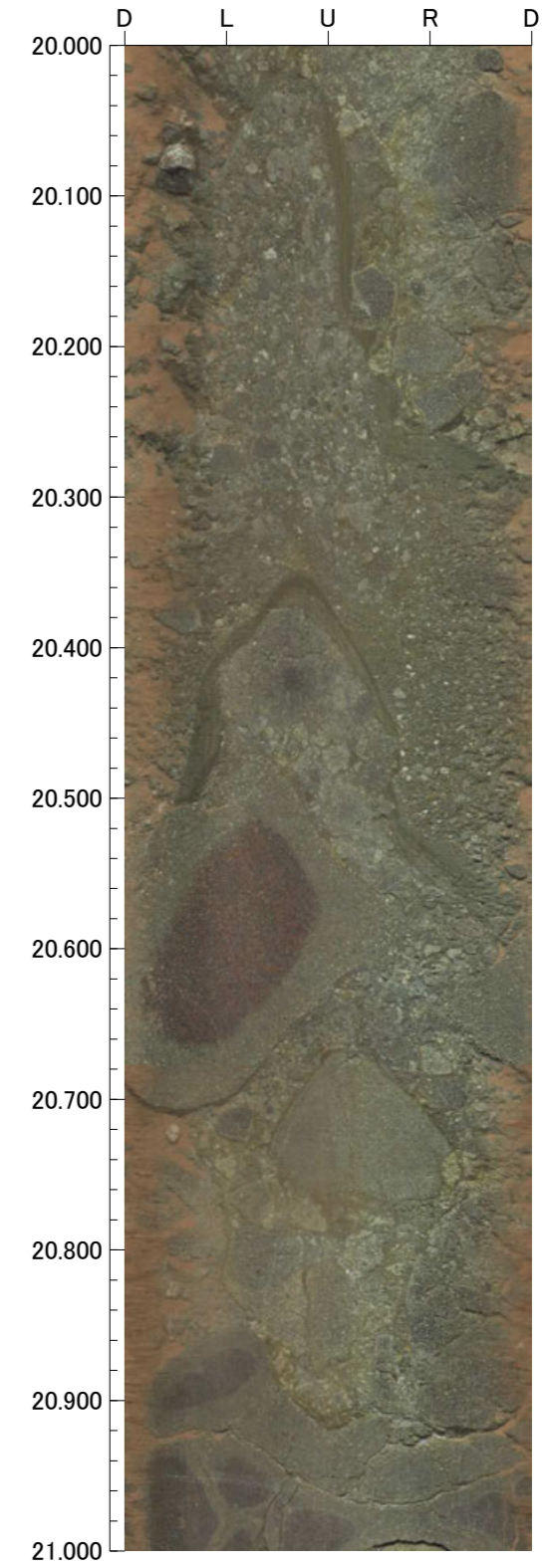
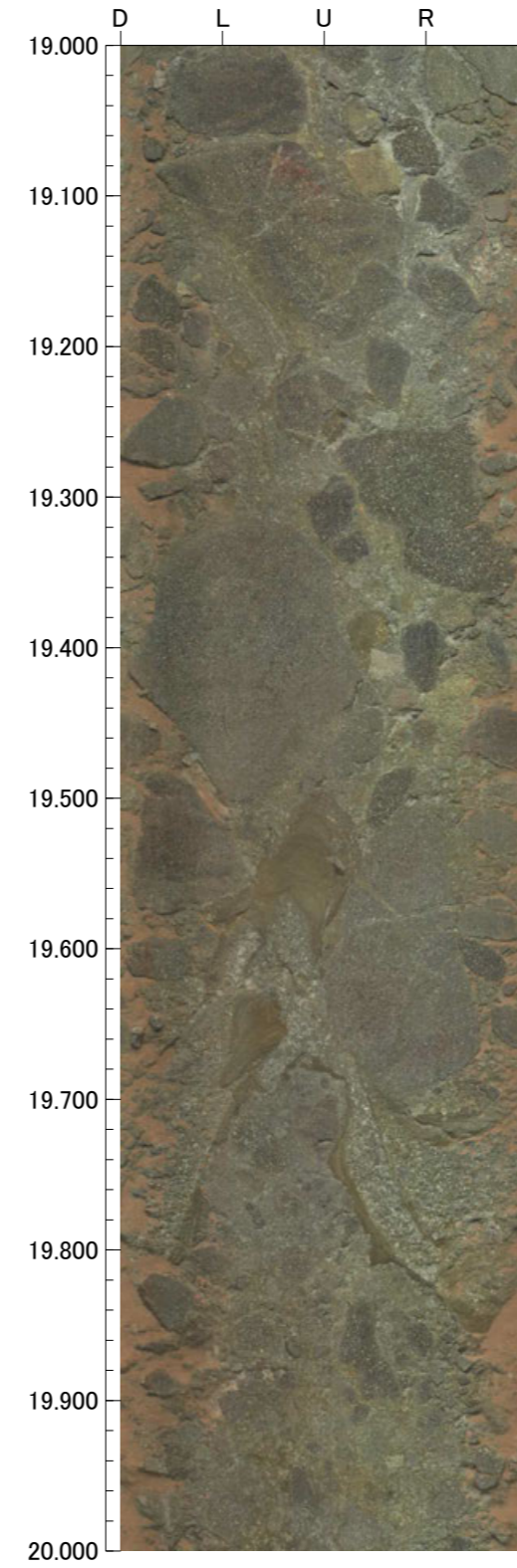
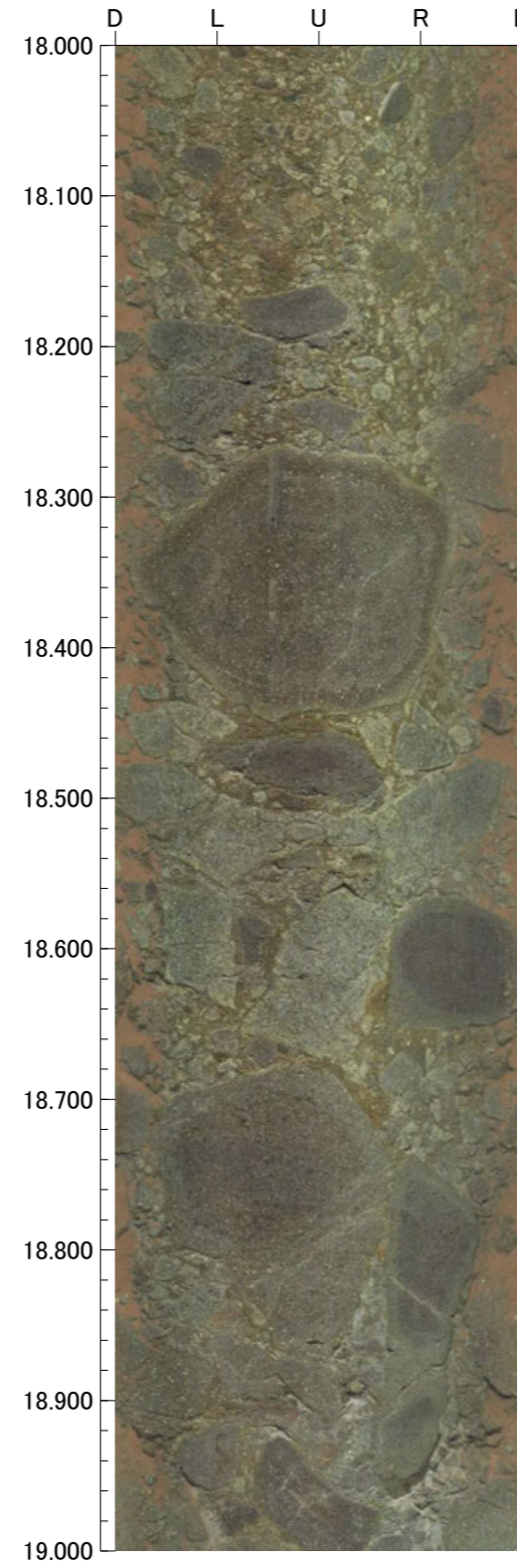
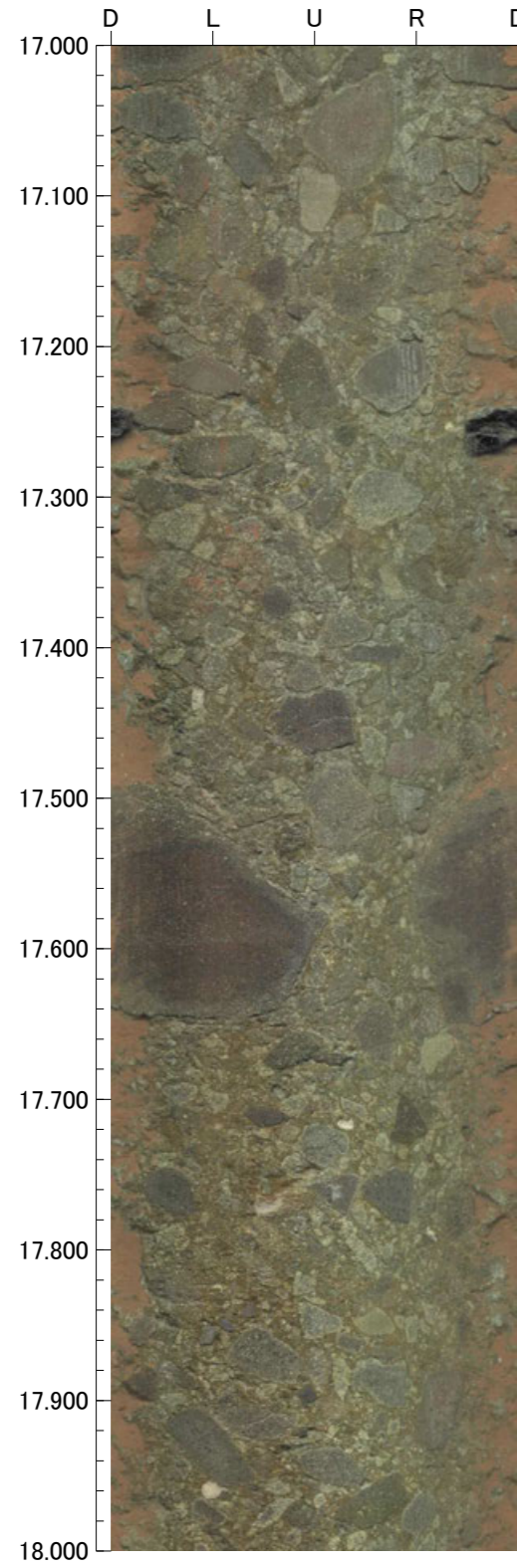

孔番：FD-3号孔

孔方位：75 孔傾斜：-45

21.000m - 25.000m

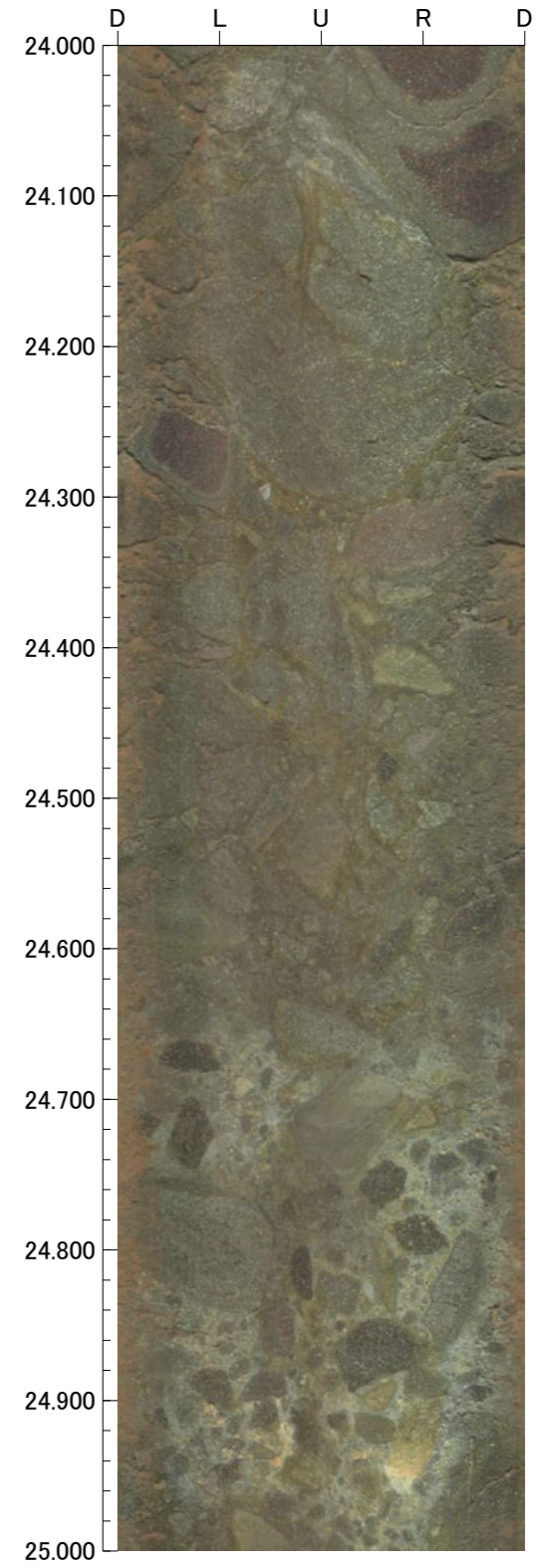
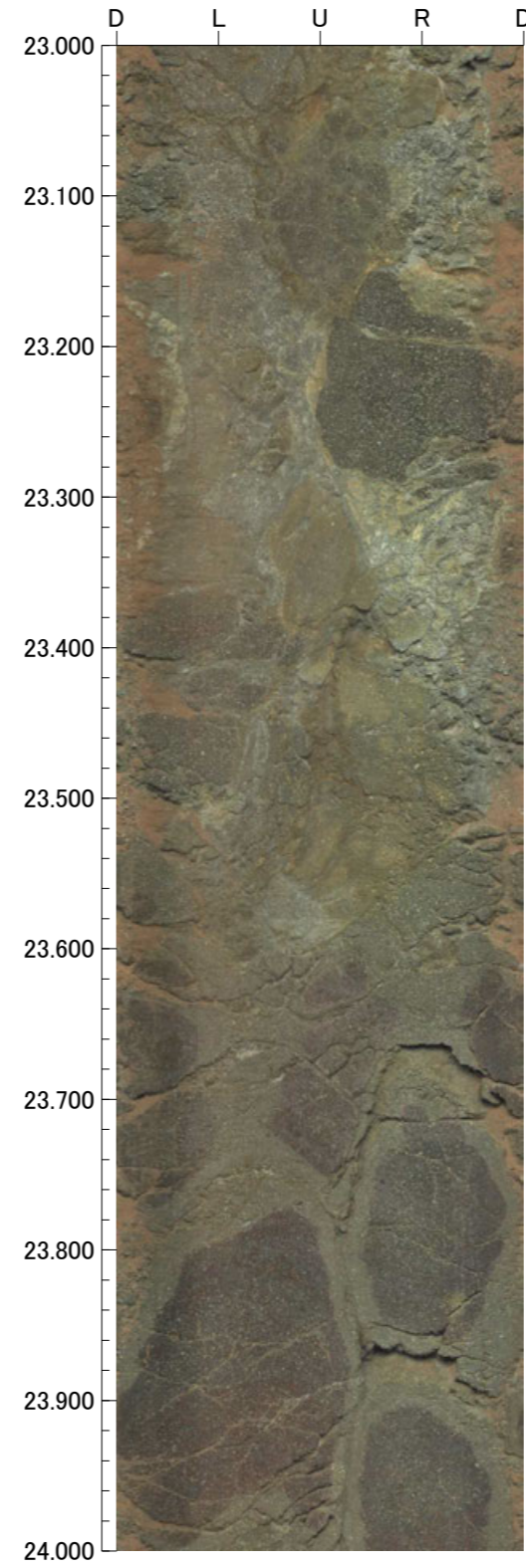
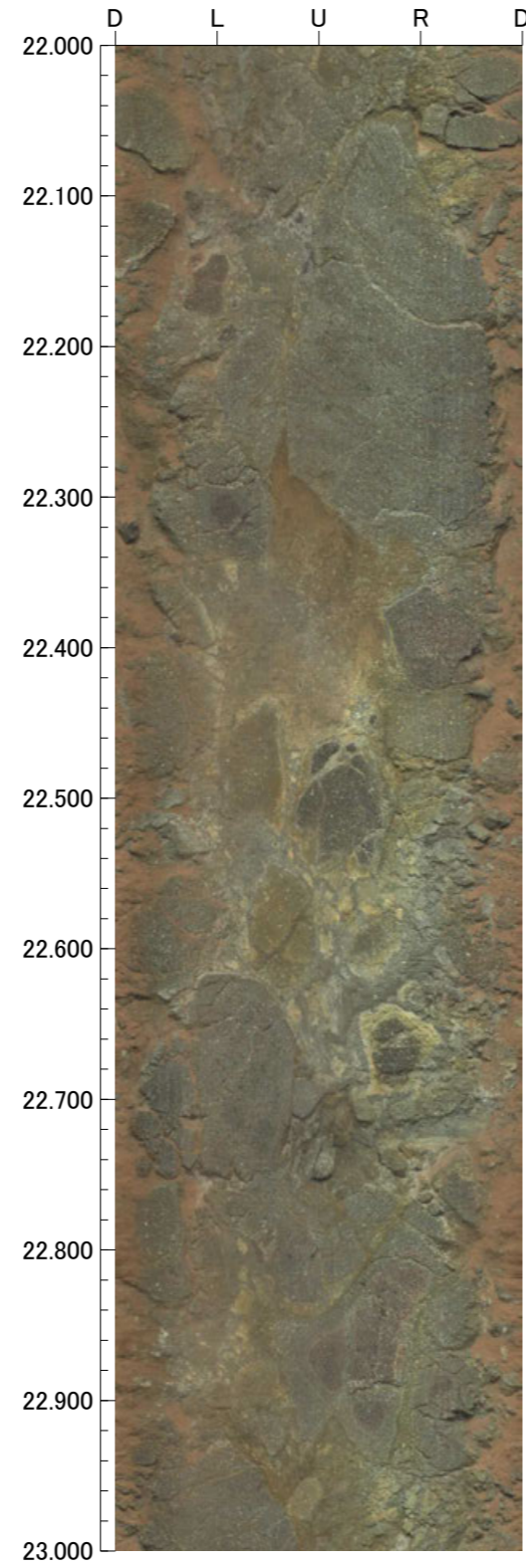
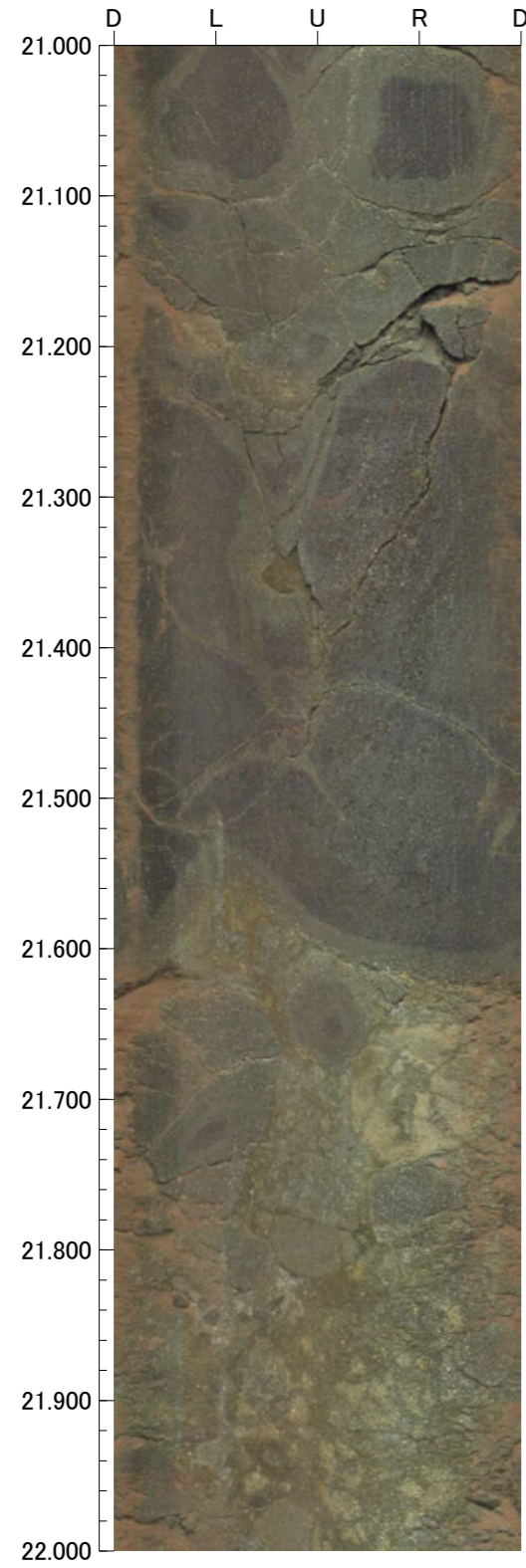

孔番：FD-3号孔

孔方位：75 孔傾斜：-45

25.000m - 29.000m

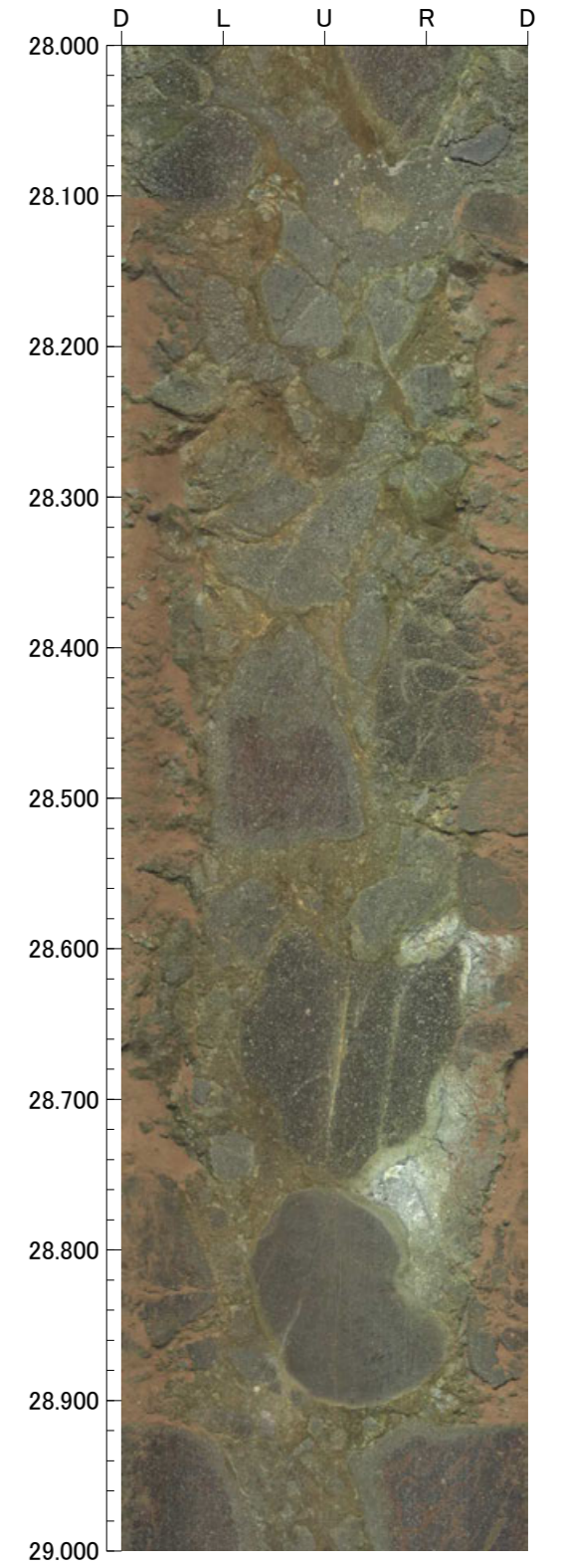
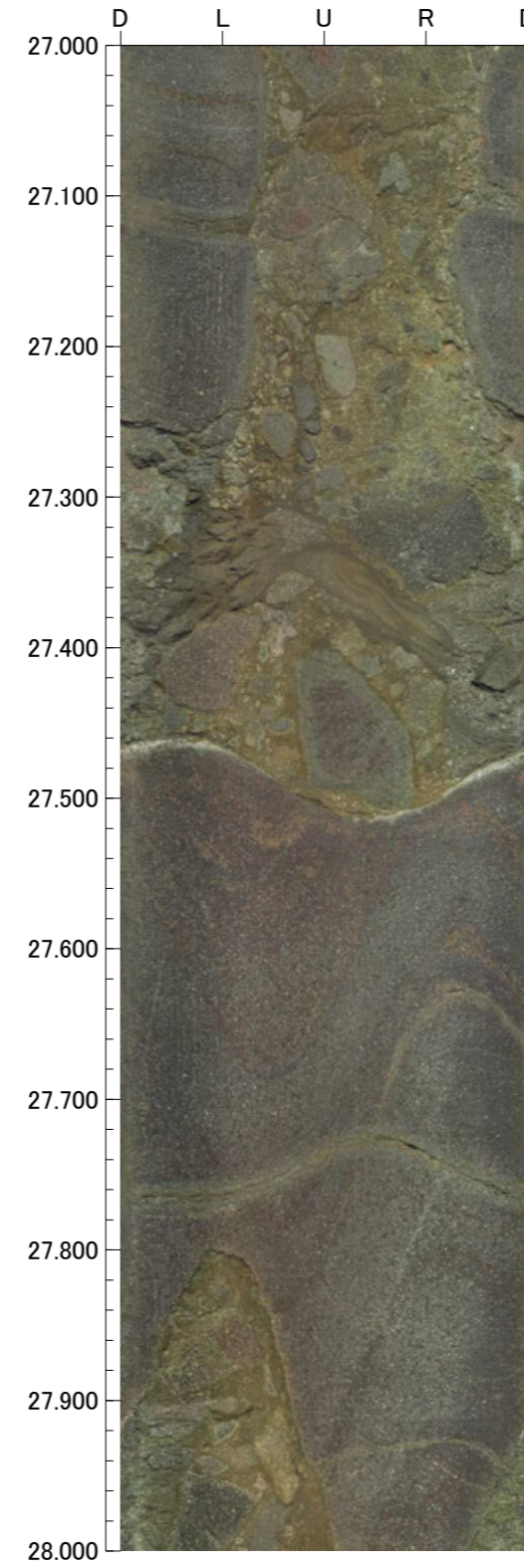
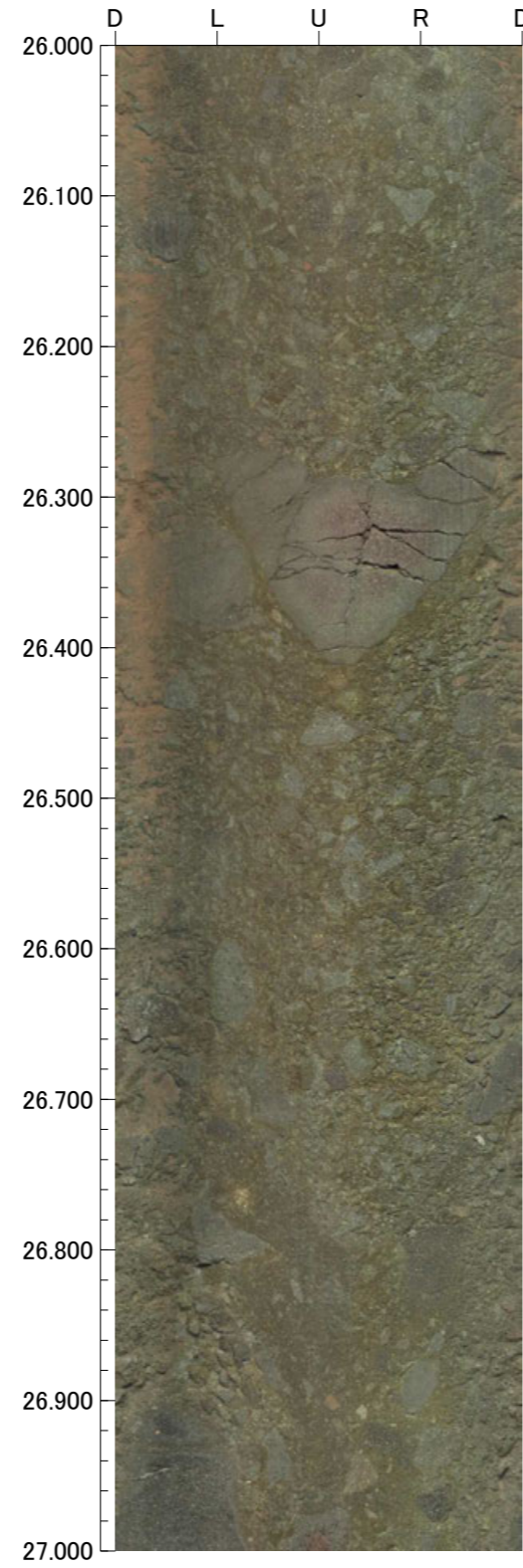
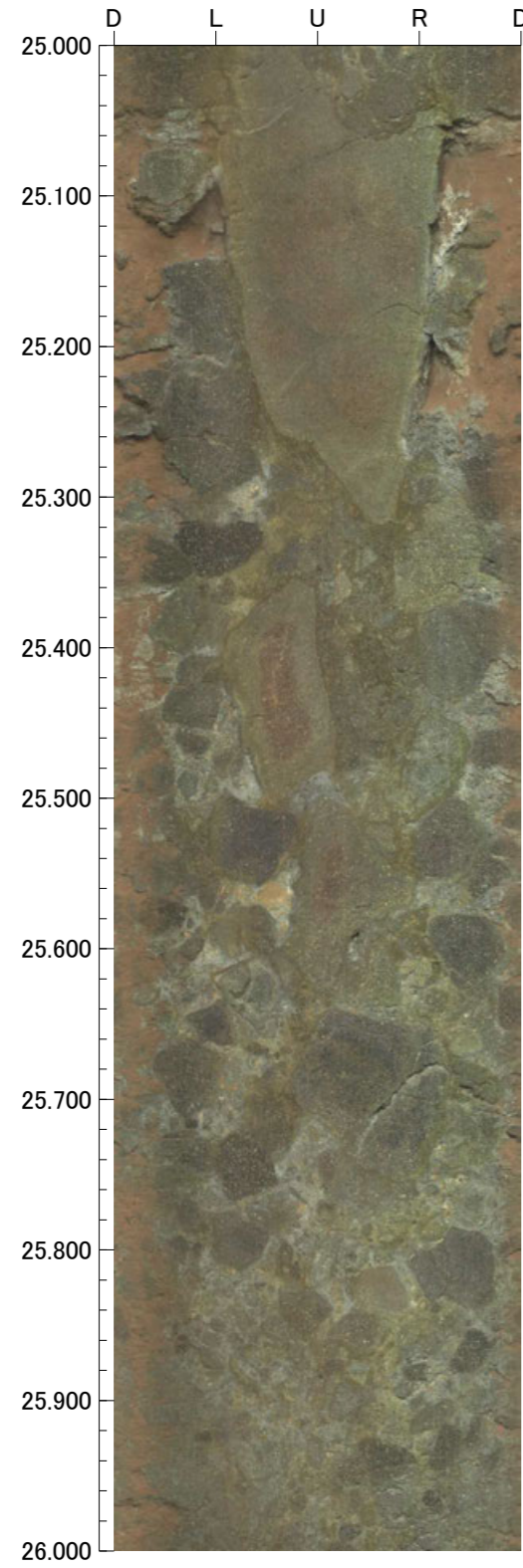

孔番：FD-3号孔

孔方位：75 孔傾斜：-45

29.000m - 33.000m

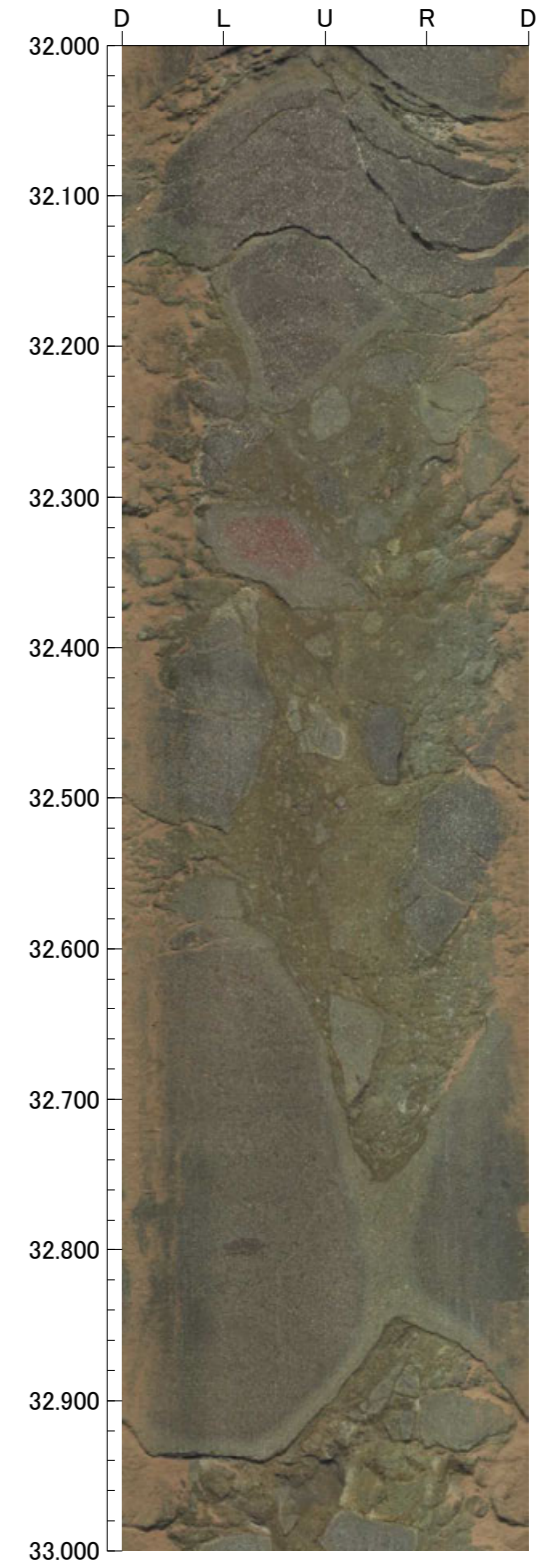
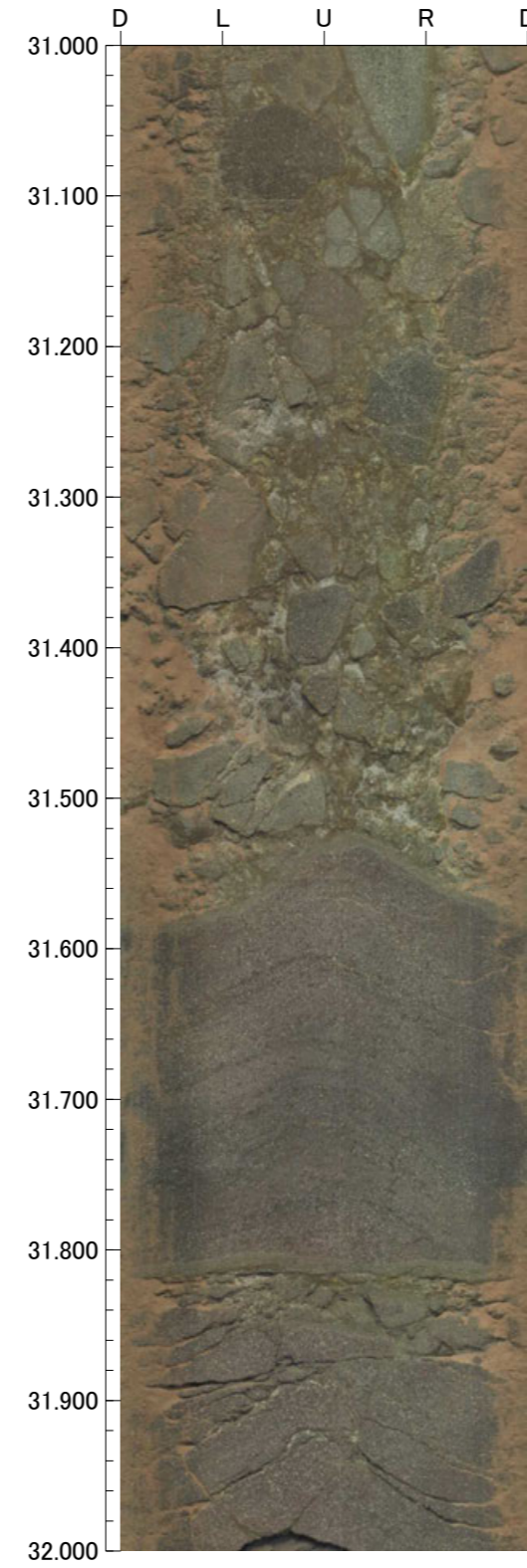
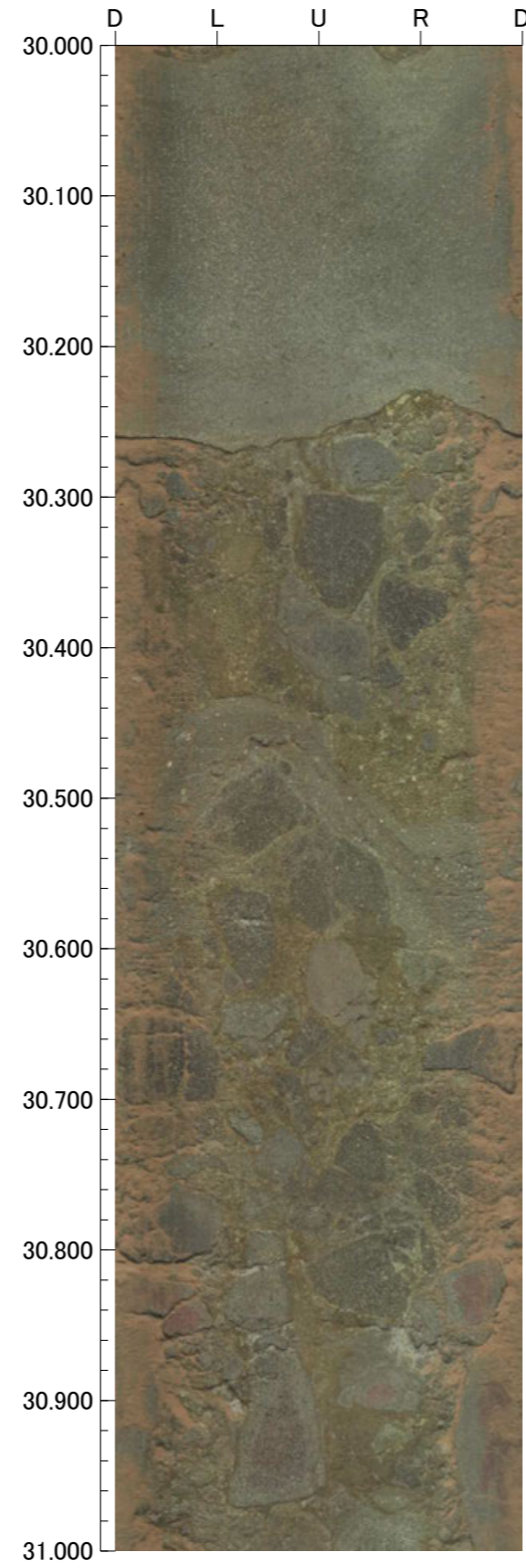
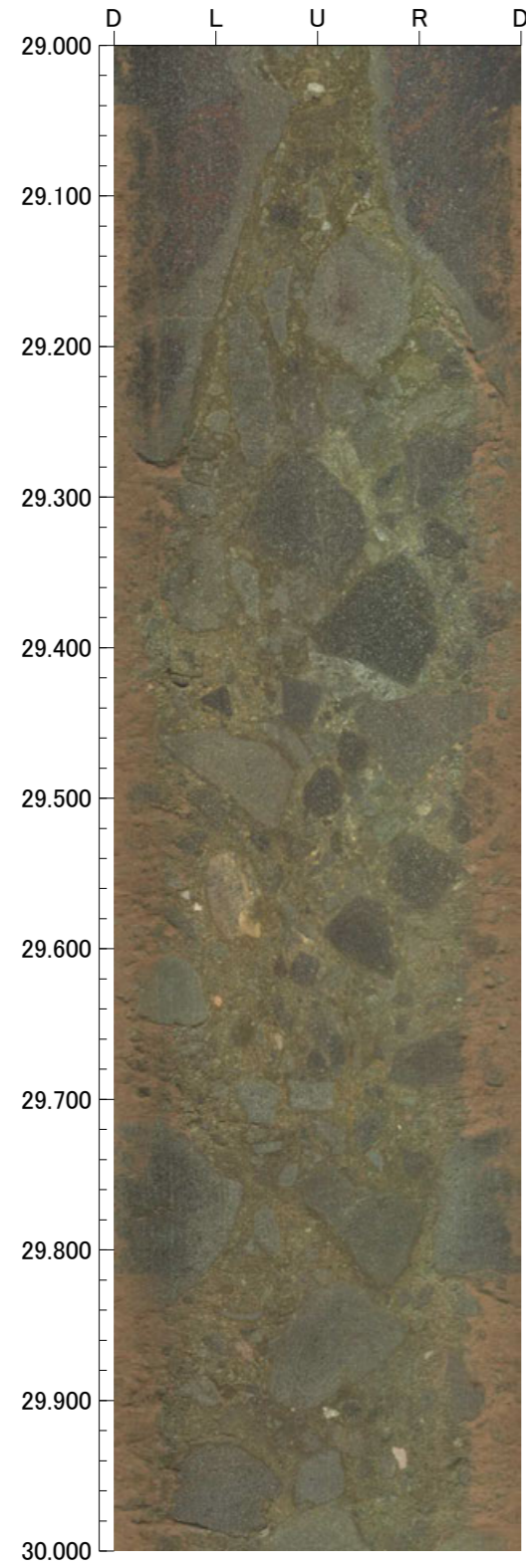

孔番：FD-3号孔

孔方位：75 孔傾斜：-45

33.000m - 37.000m

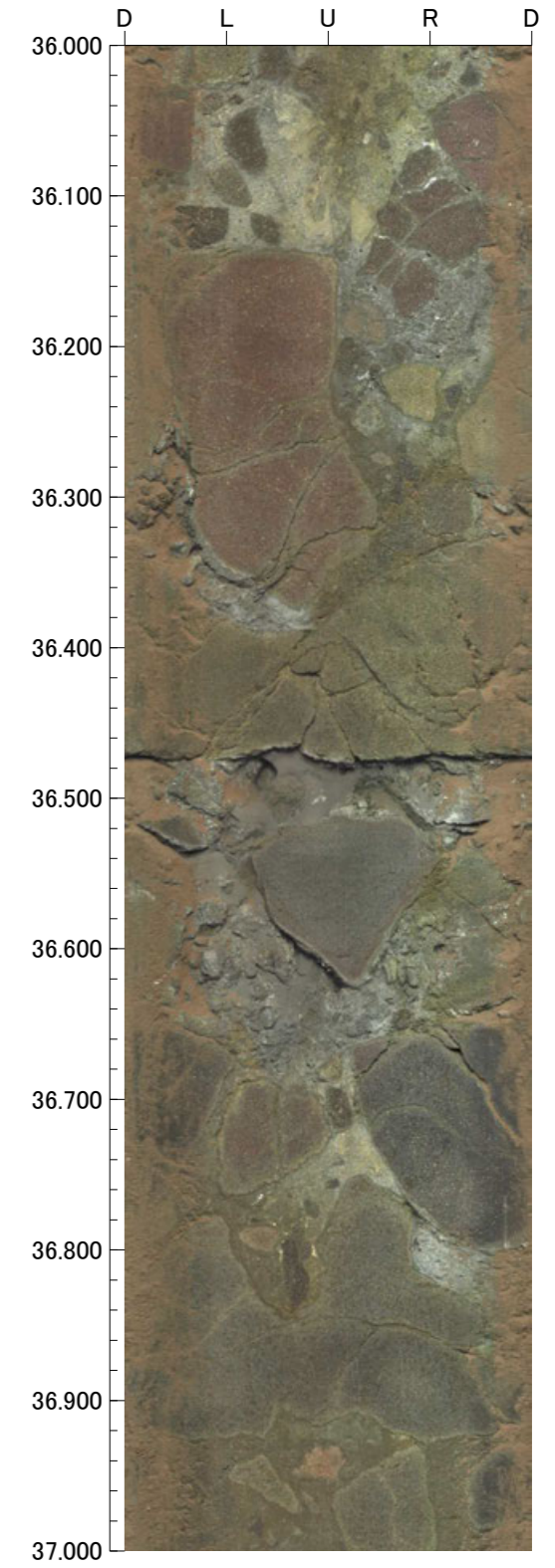
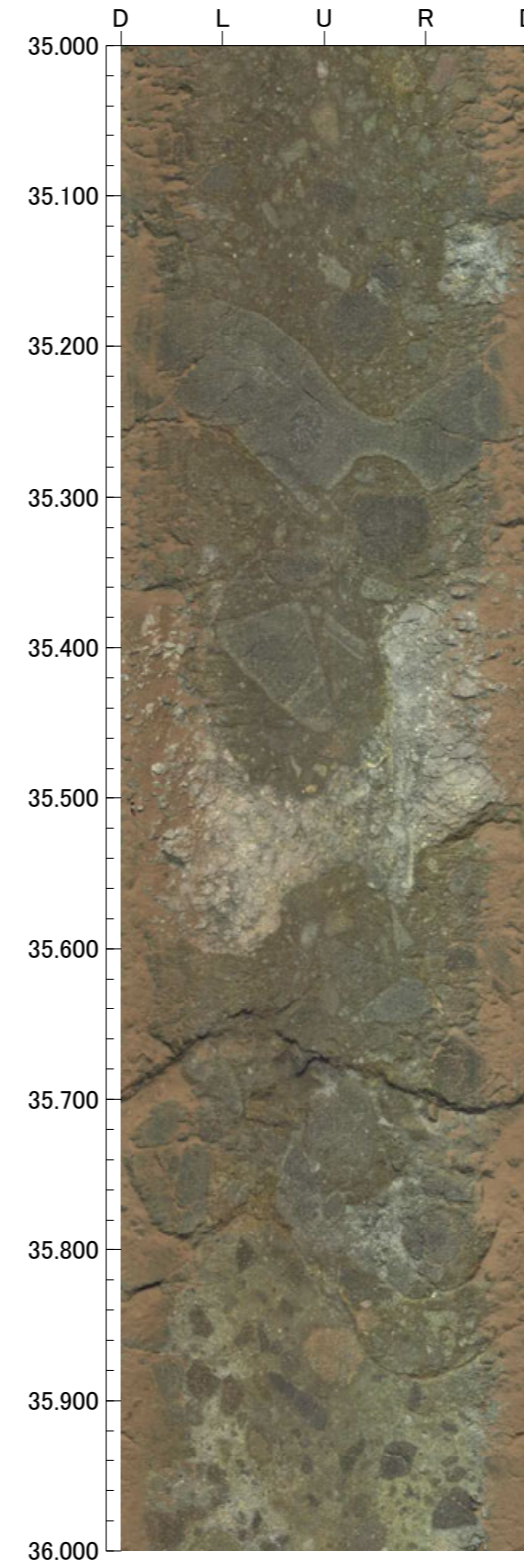
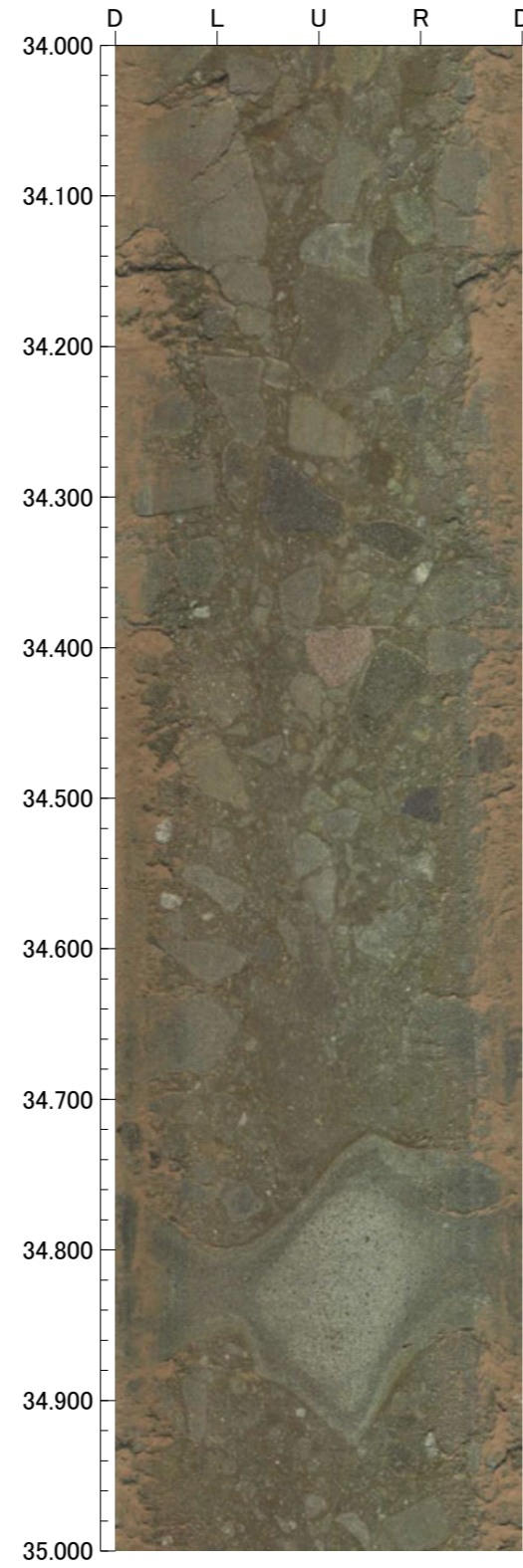
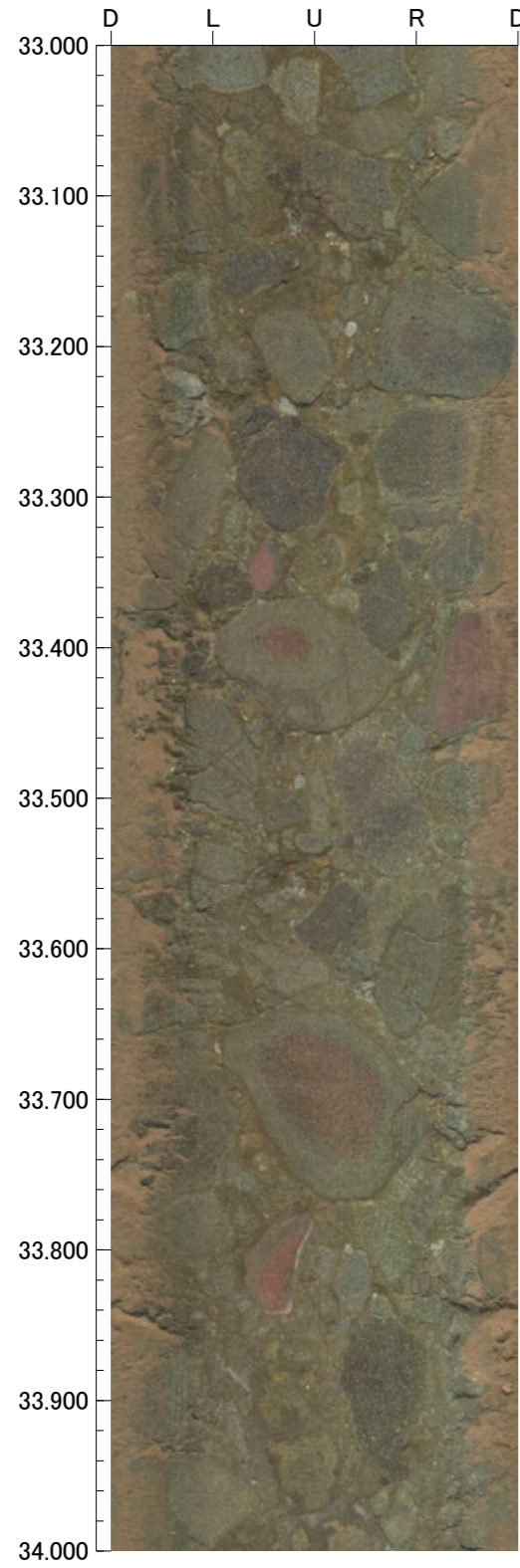

孔番：FD-3号孔

孔方位：75 孔傾斜：-45

37.000m - 41.000m

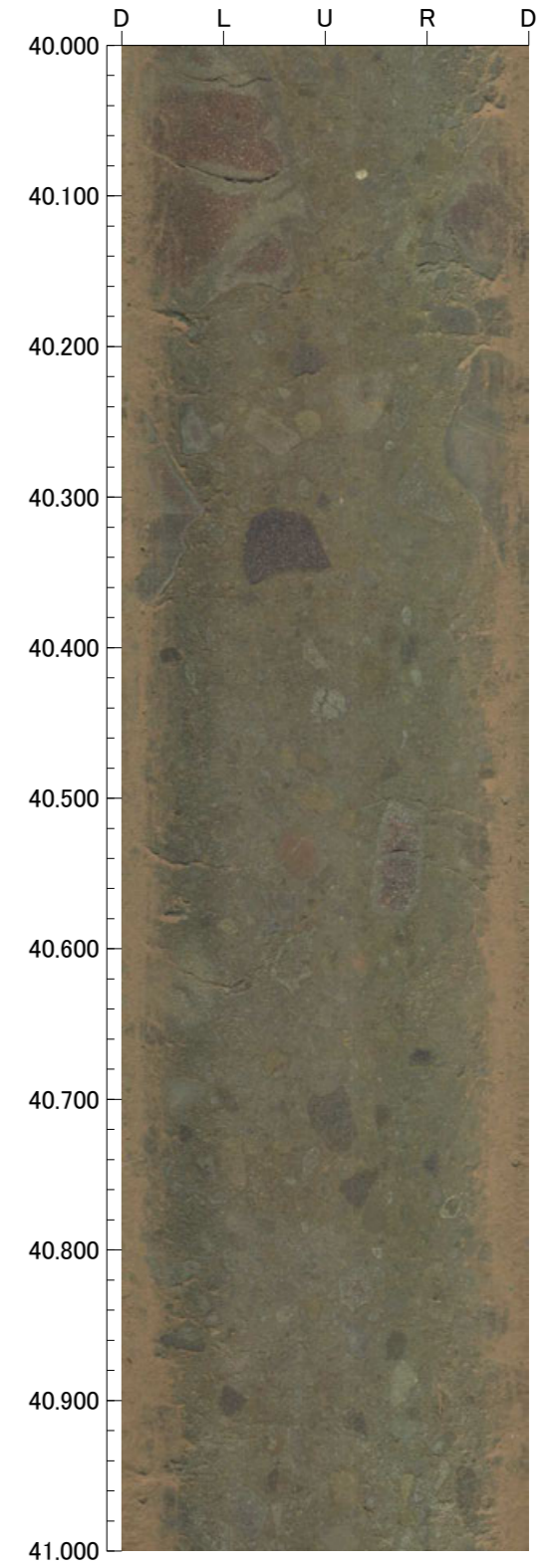
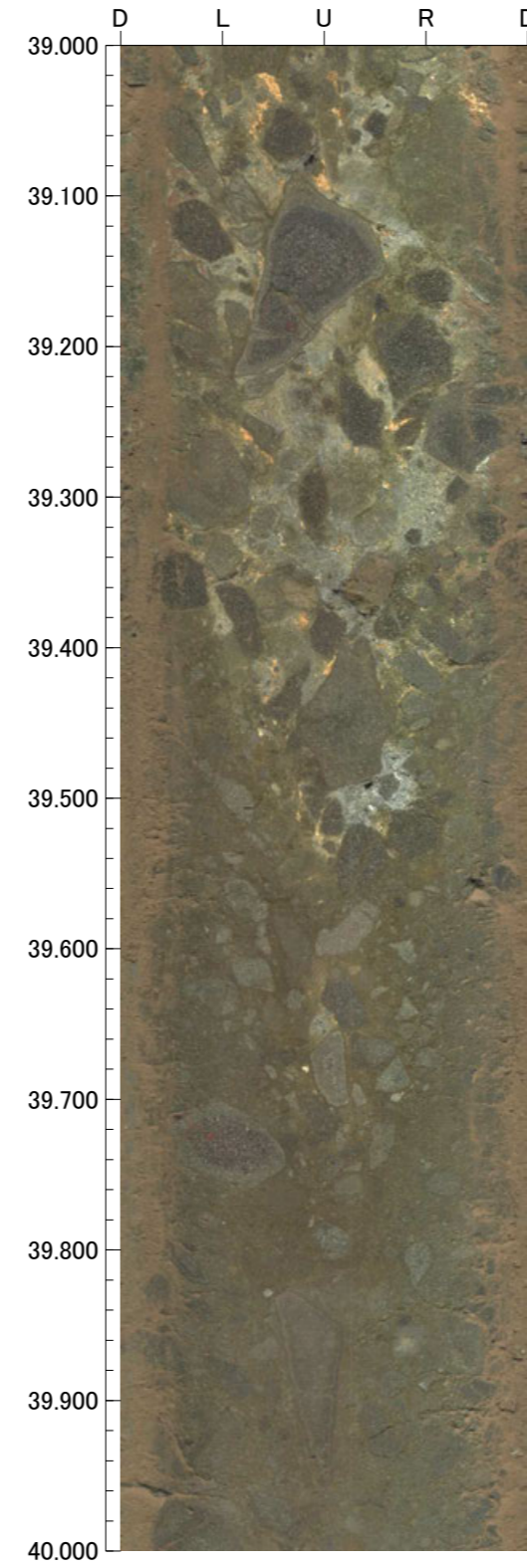
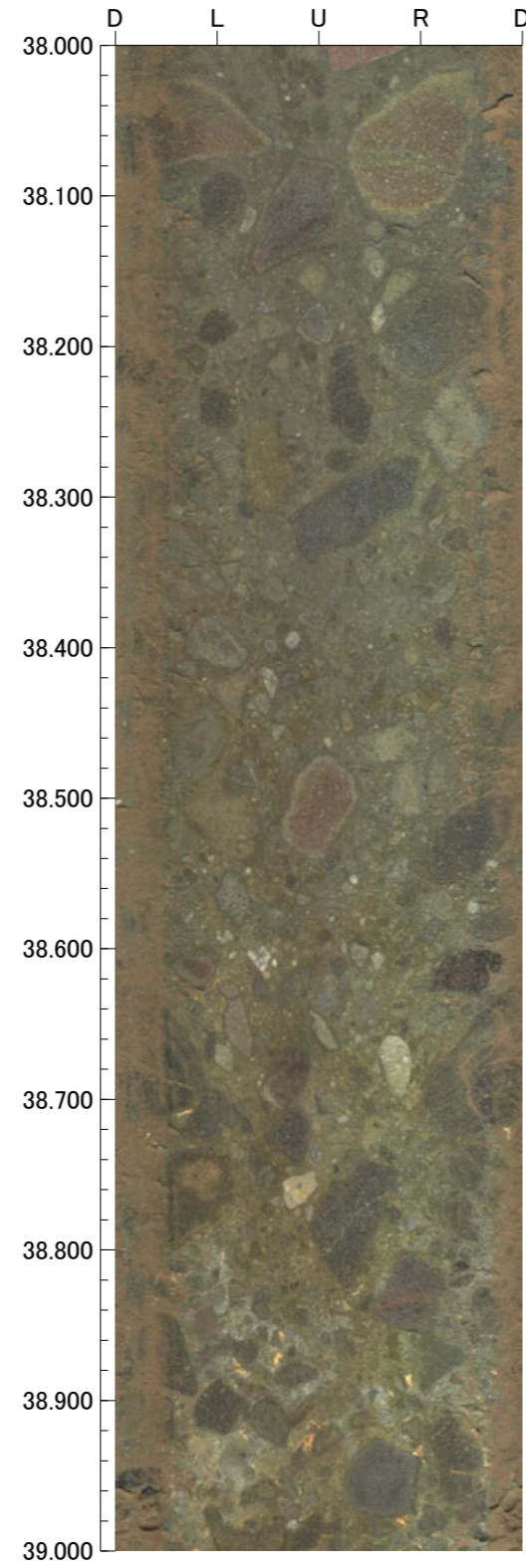
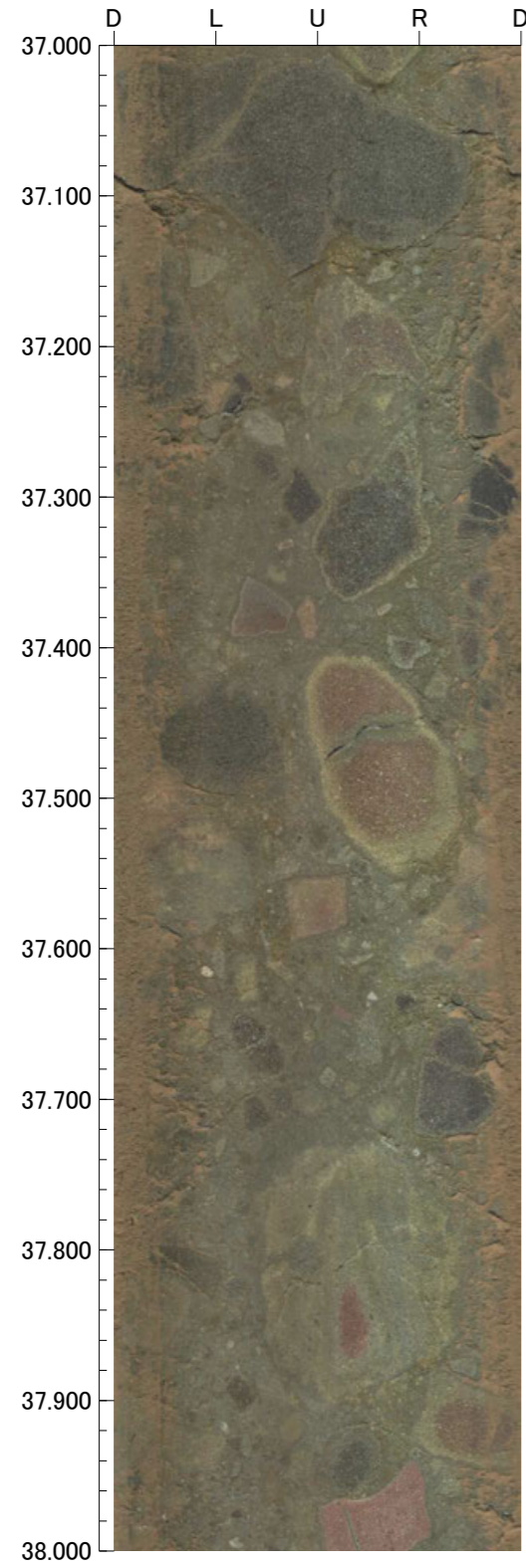

孔番：FD-3号孔

孔方位：75 孔傾斜：-45

41.000m - 45.000m

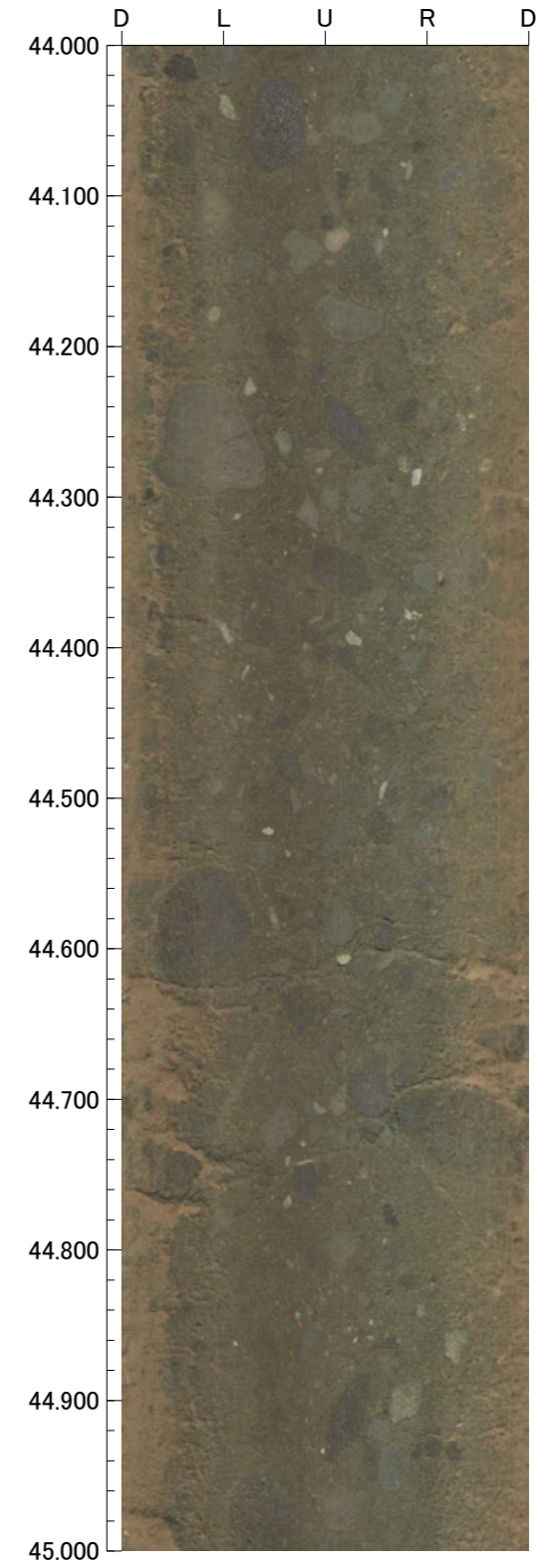
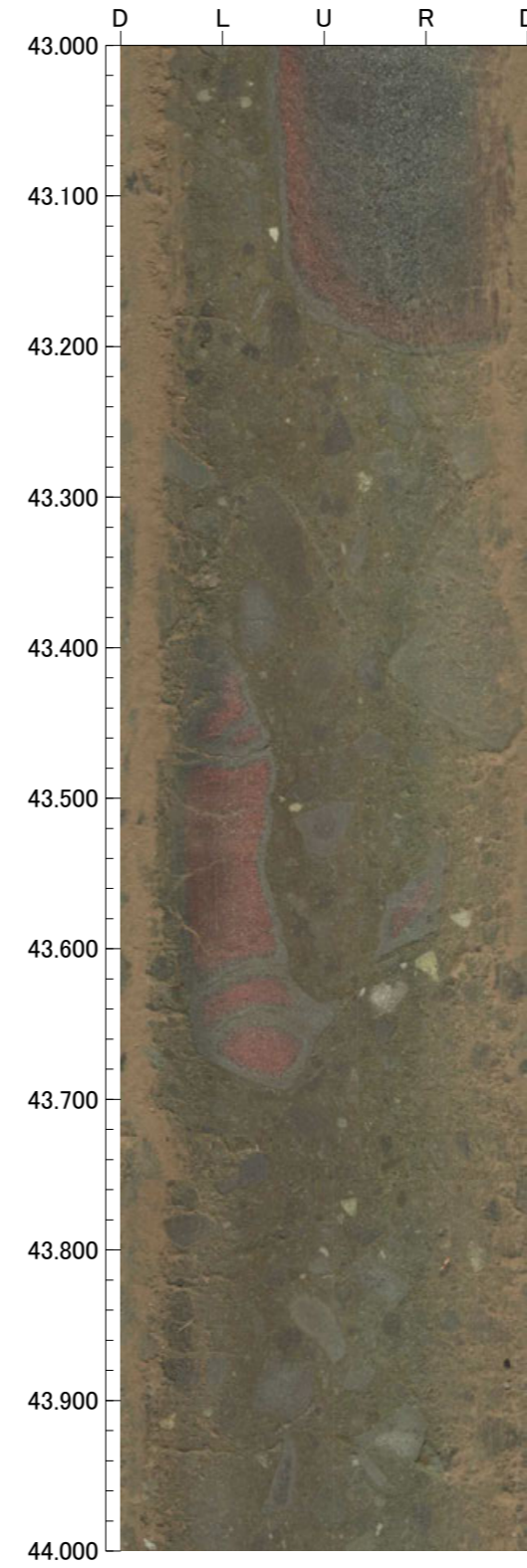
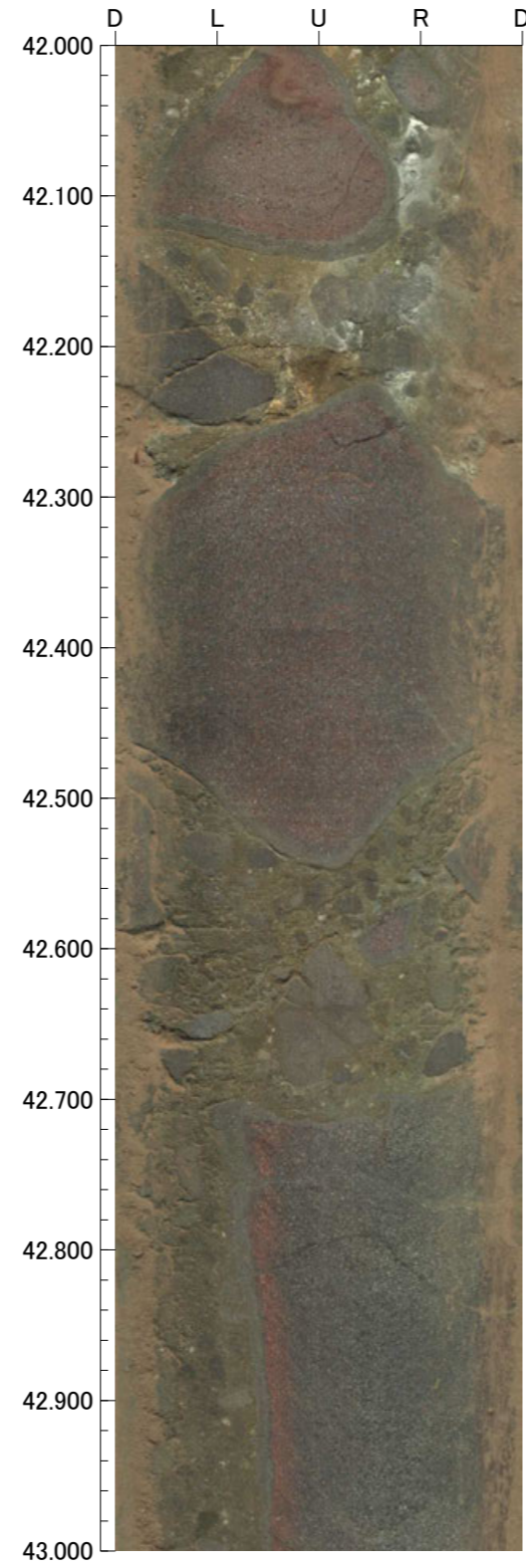
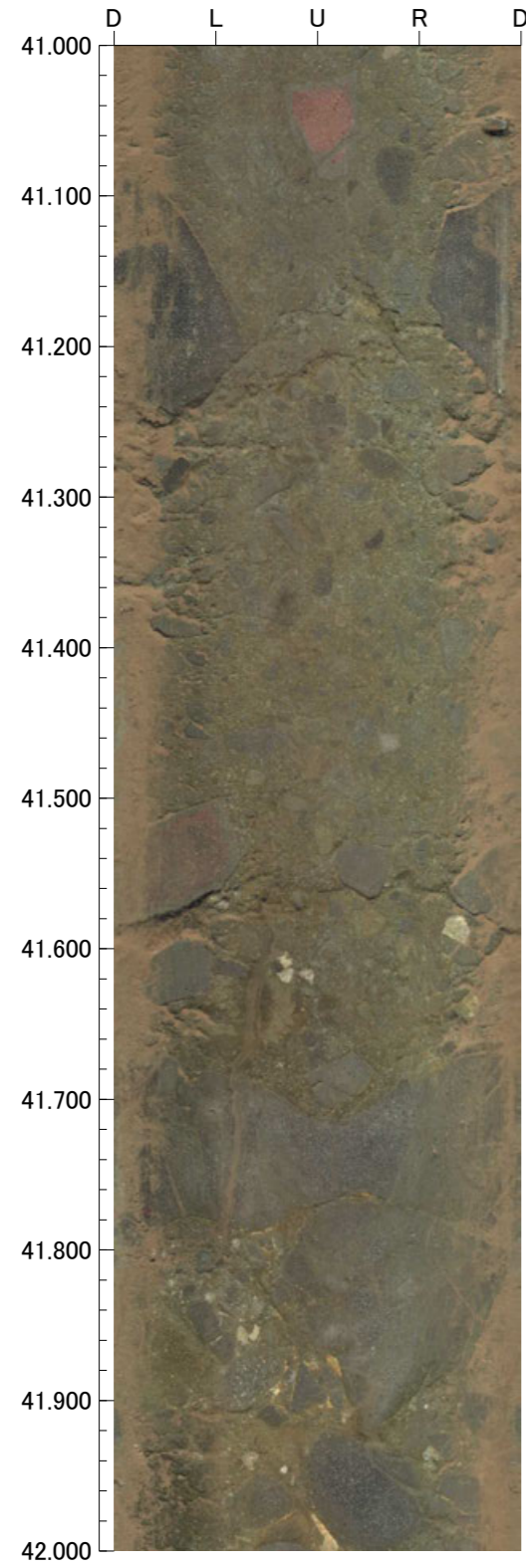



孔番：FD-3号孔

孔方位：75 孔傾斜：-45

45.000m - 49.000m

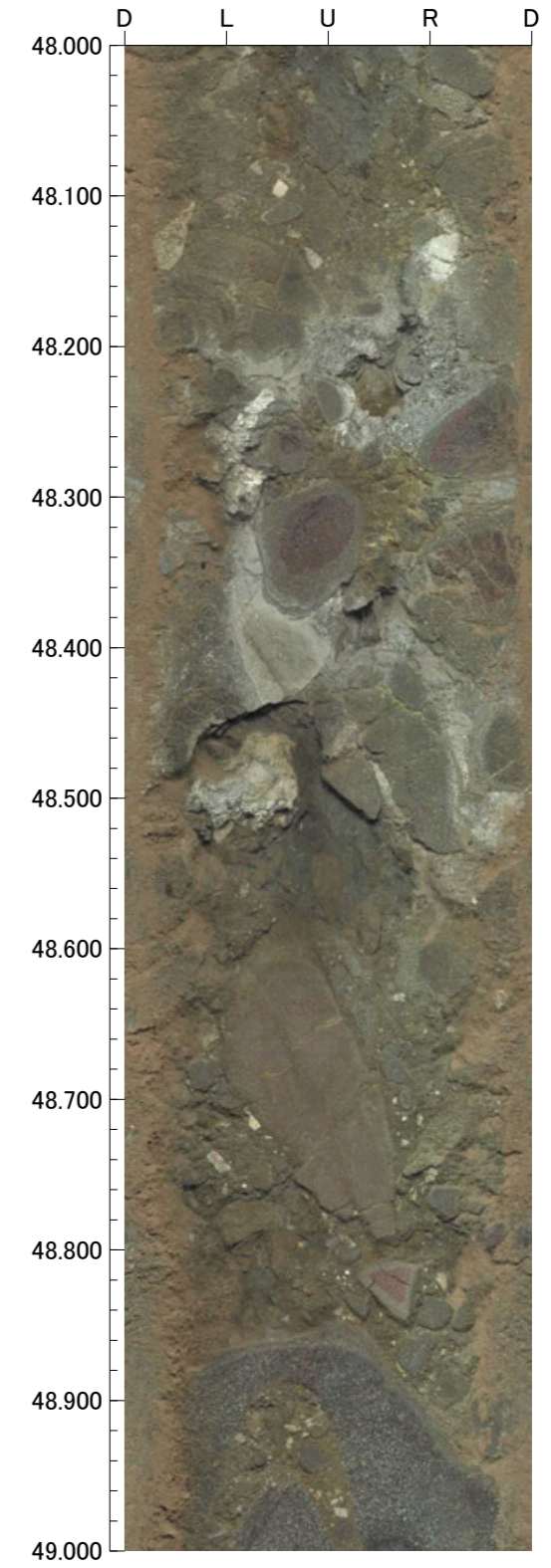
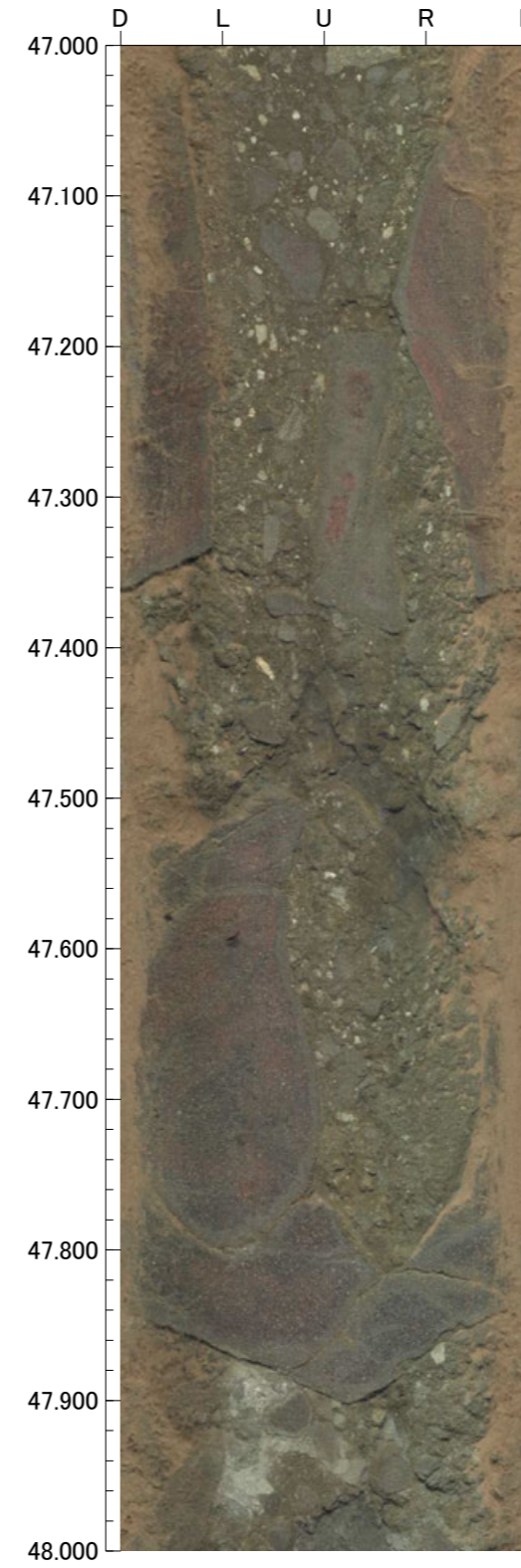
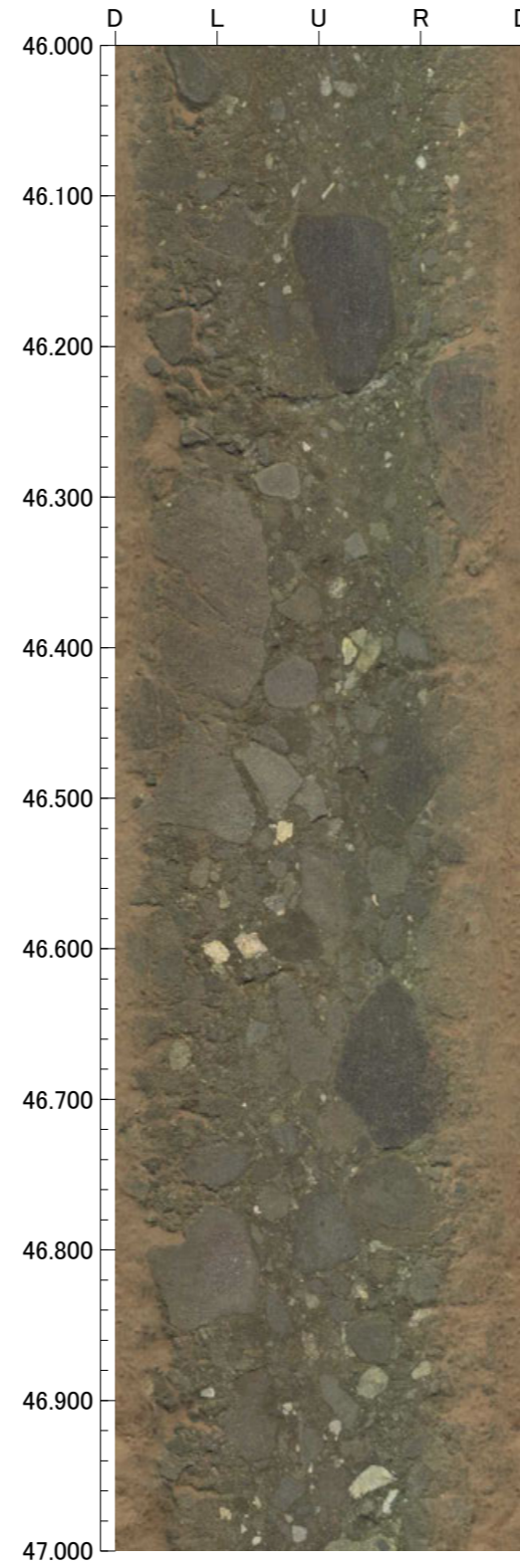
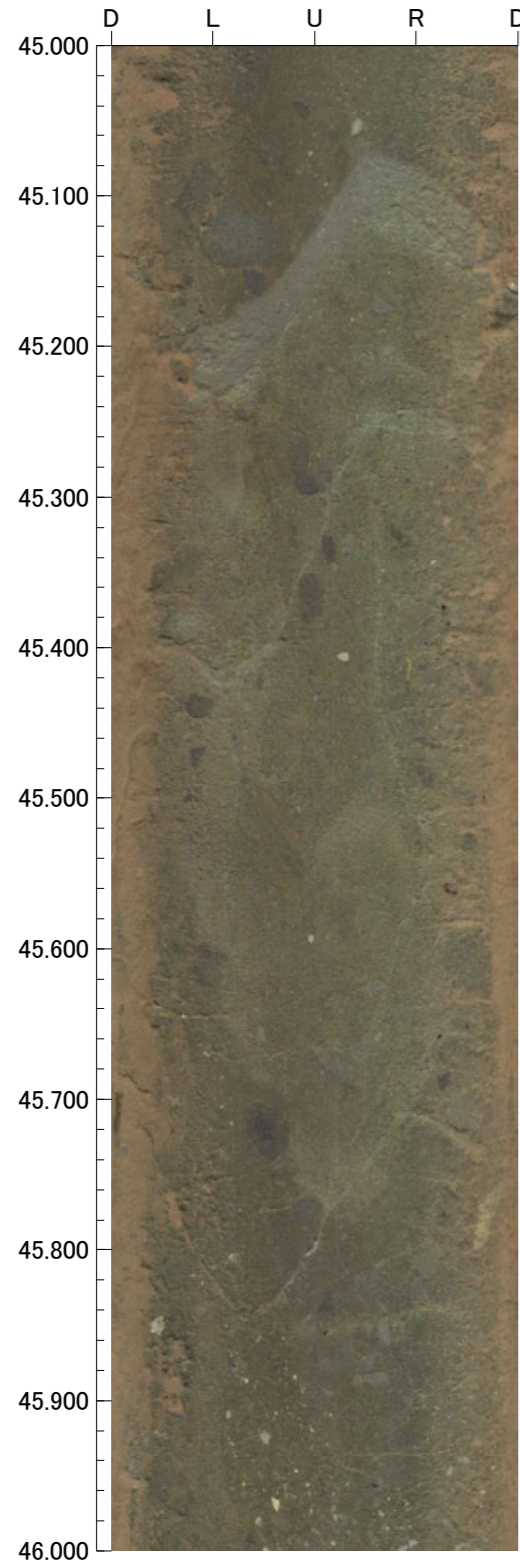

孔番：FD-3号孔

孔方位：75 孔傾斜：-45

49.000m - 50.000m

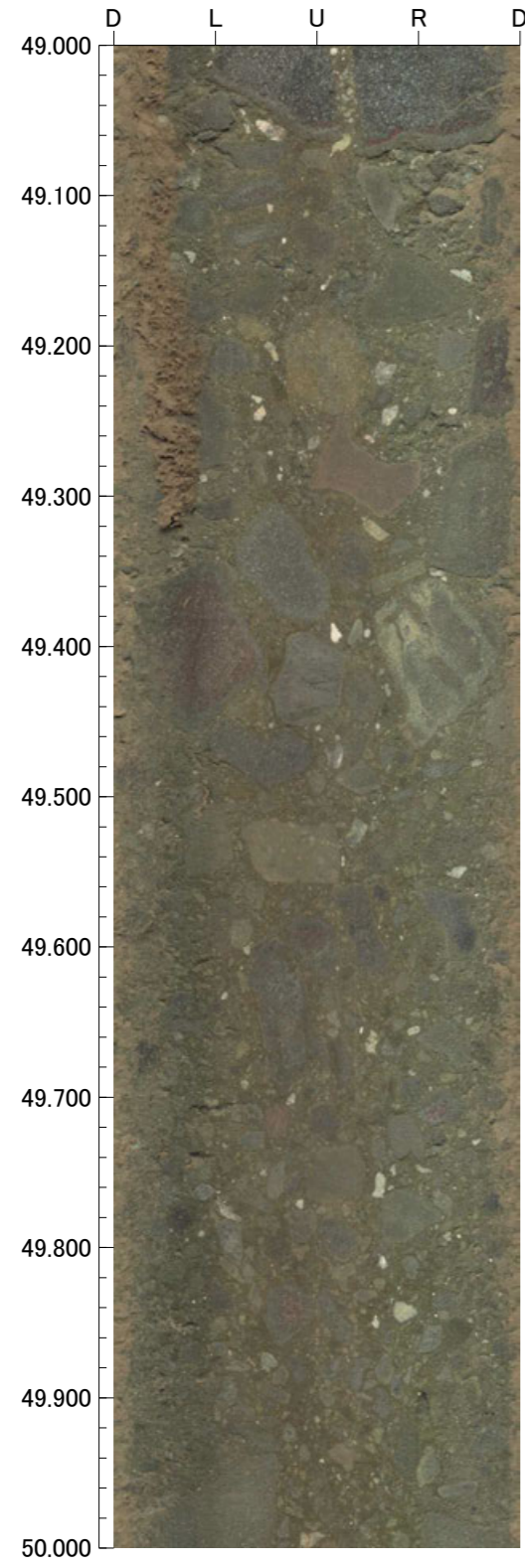

FD-4(2の1)

GL=38.91m

L=50.0m

標尺 (m)	標高 (m)	深度 (m)	柱状図	地質名	色調	コア採取率 (%)				最大コア長 (cm)	RQD (%)	岩級区分	記 事
						20	40	60	80				
0	38.84	0.10	表土	暗褐							—	0.00~0.10 表土。 0.10~1.70 明黄褐色のシルトからなる。	
	37.71	1.70	シルト	明黄褐							—		
5			安山岩 (均質)	にぶい褐・赤褐・にぶい赤褐					30	—	Ca		
				にぶい黄橙					100	100			
				橙					100	100			
				暗赤褐					94	100			
				にぶい褐					90	100			
				にぶい赤褐					50	100			
				にぶい赤褐					55	100			
				灰					59	100			
				暗赤褐					82	100			
				暗赤褐					100	100			
				暗赤褐					80	100			
				暗赤褐					100	100			
				暗赤褐					67	100			
15				安山岩 (均質)	暗赤褐					89			100
			暗赤褐						65	100			
			暗赤褐						53	100			
			暗赤褐						70	100			
			暗赤褐						45	100			
			暗赤褐						27	92			
			暗赤褐						69	100			
			暗赤褐						74	95			
			暗赤褐						100	100			
			暗赤褐						28	85			
25			安山岩 (均質)	暗赤褐					97	100	Ab		
				暗赤褐					100	100			
				暗赤褐					49	100			
				暗赤褐					93	100			
				暗赤褐					53	100			
				暗赤褐					87	100			
				暗赤褐					51	100			
				暗赤褐					41	100			
				暗赤褐					47	100			
35	18.90	28.30	安山岩 (角礫質)	暗赤褐					66	100	Bb		
				暗赤褐					48	92	Ab		
				暗赤褐					48	92	Bb		
	14.20	34.95	安山岩 (均質)	暗赤褐					28	100	Ab		
				暗赤褐					49	100	Bb		
				暗赤褐					40	100	Ab		
				暗赤褐					31	82	Bb		
				暗赤褐					22	92	Ab		
40	10.63	40.00	安山岩 (均質)	暗赤褐							Ba		

FD-4(2の2)

GL=38.91m

L=50.0m

標尺 (m)	標高 (m)	深度 (m)	柱状図	地質名	色調	コア採取率 (%)				最大コア長 (cm)	RQD (%)	岩級区分	記事
						20	40	60	80				
40	6.24	46.20	▽▽▽▽▽ ▽▽▽▽▽ ▽▽▽▽▽ ▽▽▽▽▽ ▽▽▽▽▽ ▽▽▽▽▽	安山岩 (均質)	暗灰・ 暗オリーブ 灰					31	88	Ba	
									37	77			
									31	100			
									18	45			
45									38	93			
									37	94			
	4.01	49.35	▽▽▽▽▽ ▽▽▽▽▽ ▽▽▽▽▽ ▽▽▽▽▽	安山岩 (角礫質)	暗オリーブ 灰					25	100	Bb	
									51	100	Ab		
									28	100	Bb		
50	3.55	50.00	▽▽▽▽▽ ▽▽▽▽▽ ▽▽▽▽▽ ▽▽▽▽▽	安山岩 (均質)	黒					47	100	Ba	
55													
60													
65													
70													
75													
80													

FD-4(0.00~30.00m)

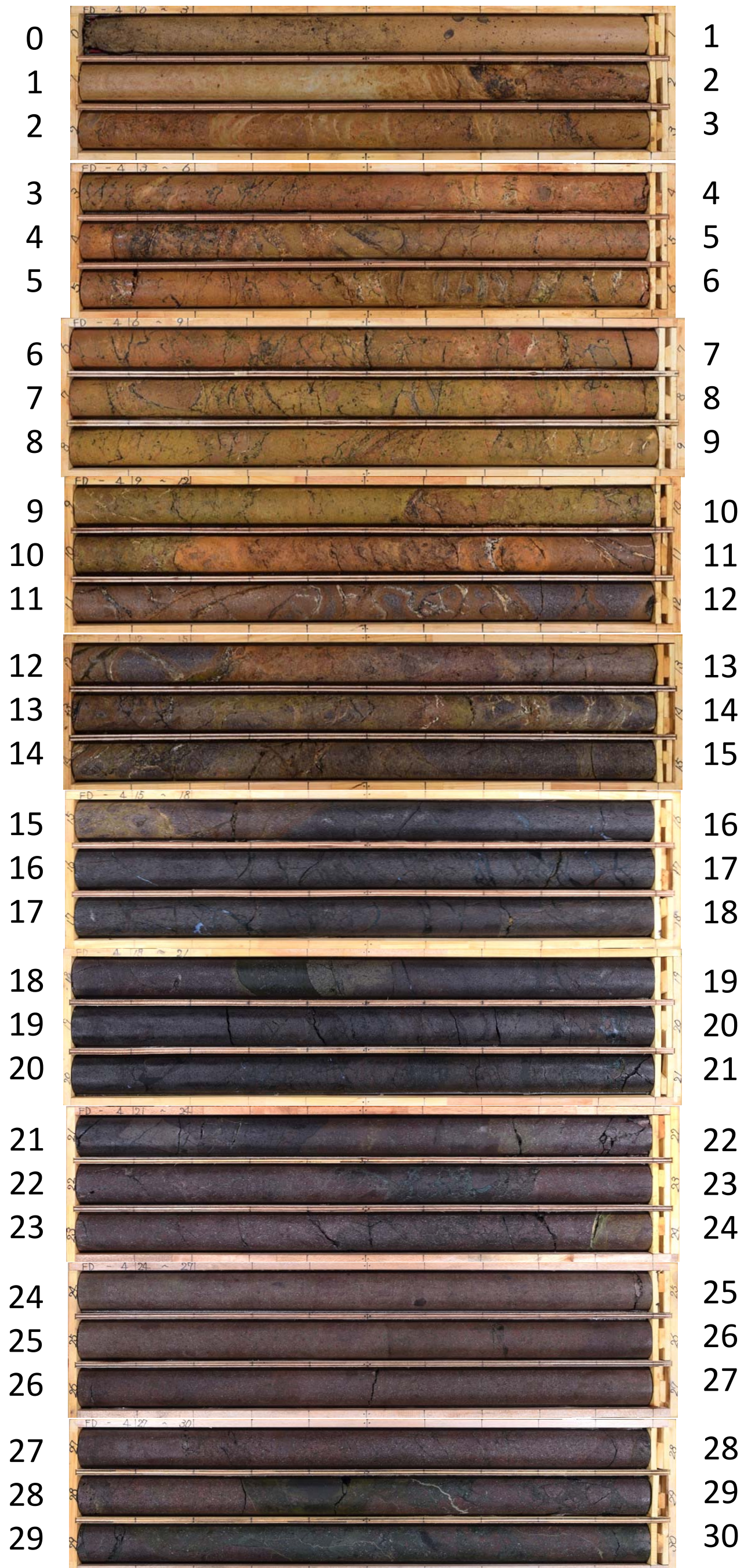

FD-4 (30.00 ~ 50.00m)

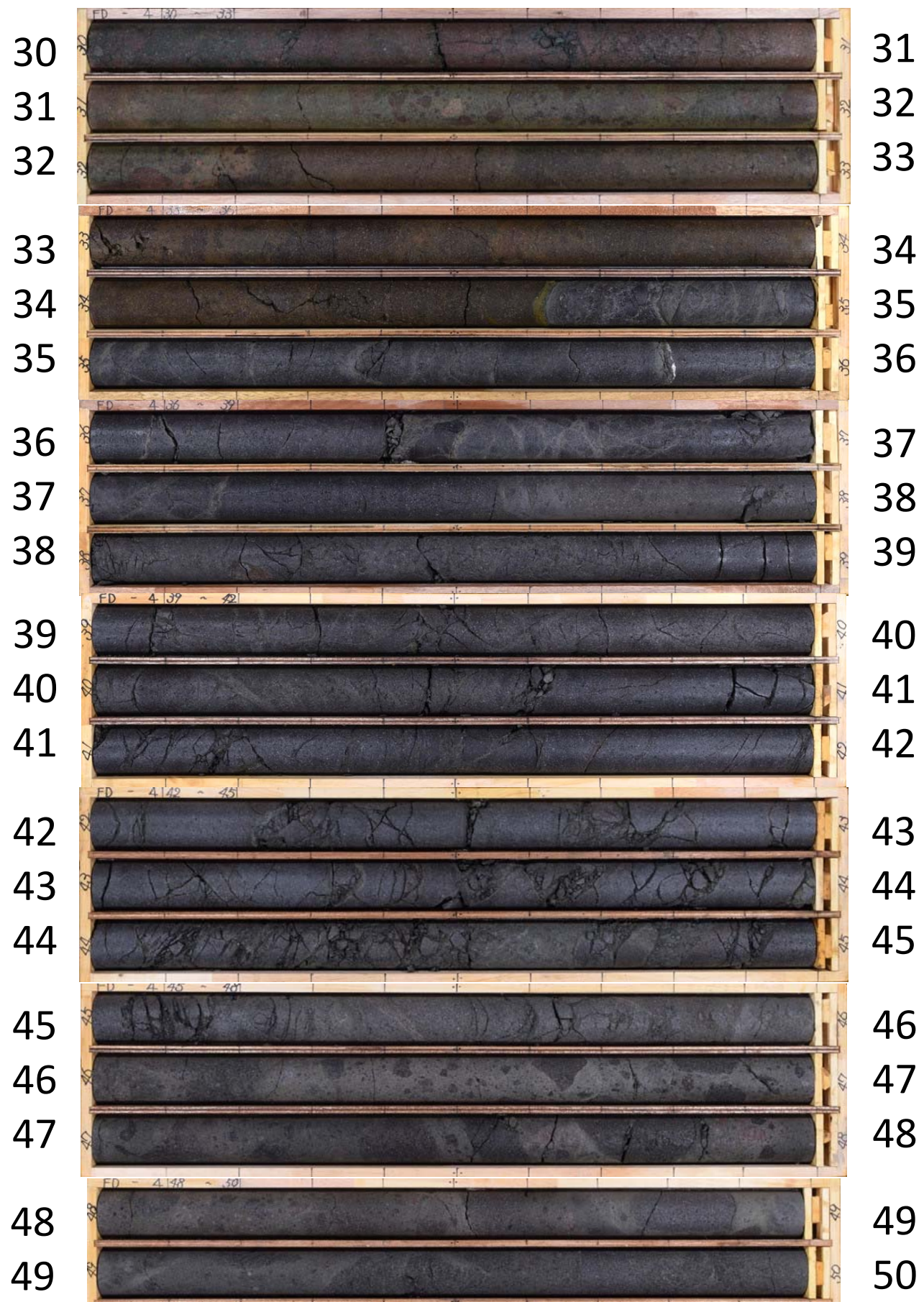

孔番：FD-4号孔

孔方位：90 孔傾斜：-45

1.830m - 3.000m

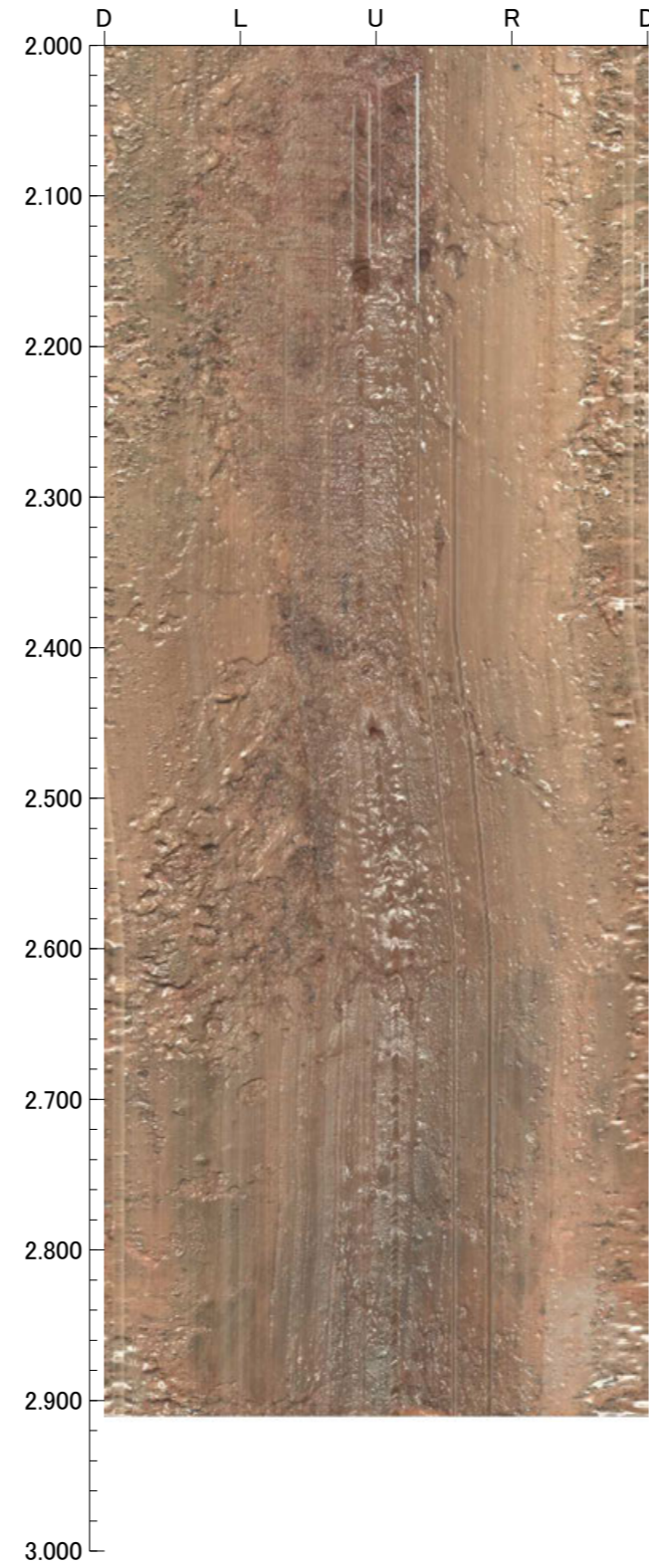
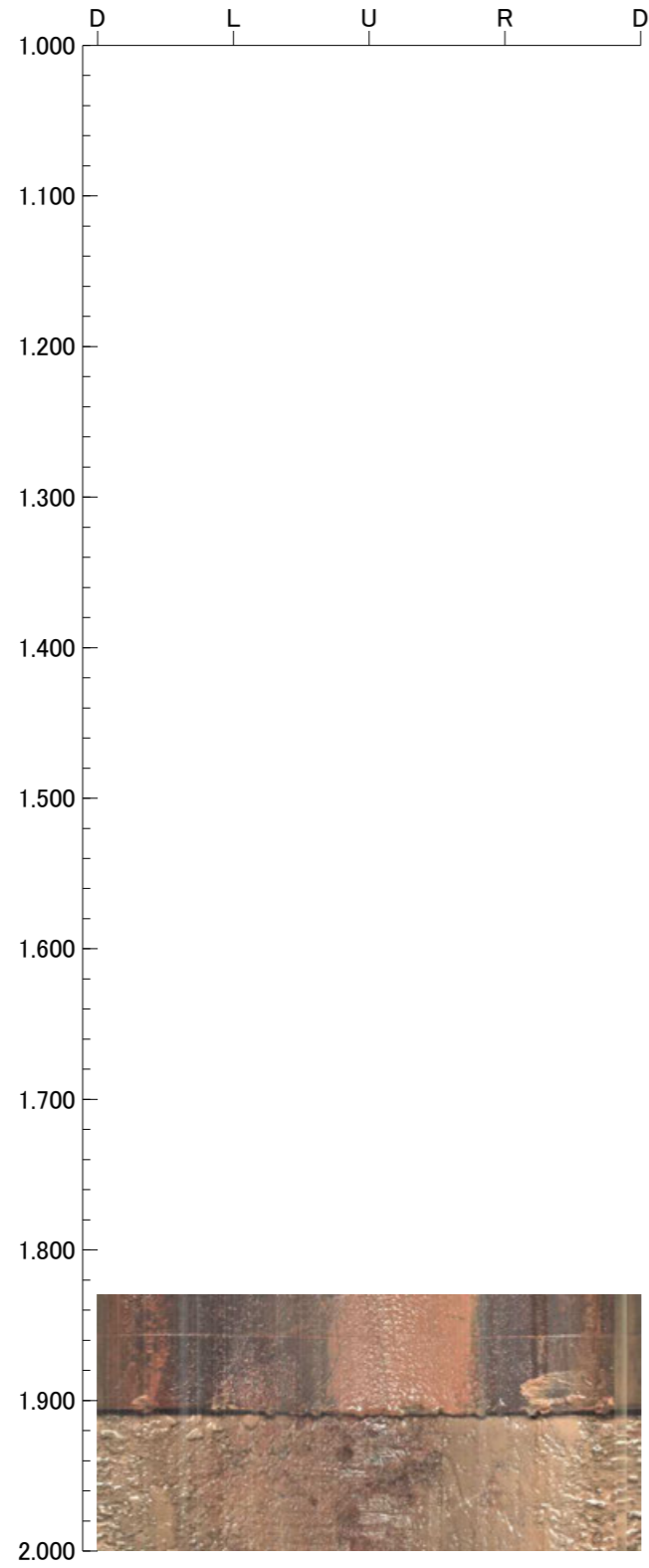

孔番：FD-4号孔

孔方位：90 孔傾斜：-45

2.850m - 6.000m

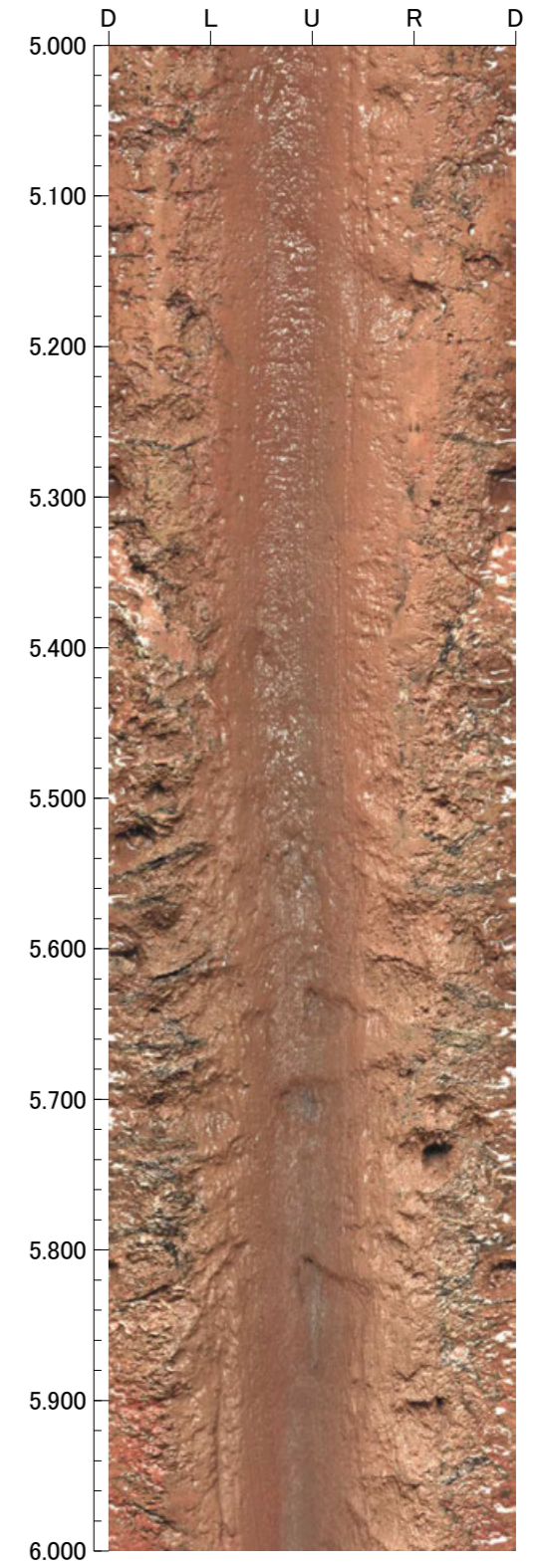
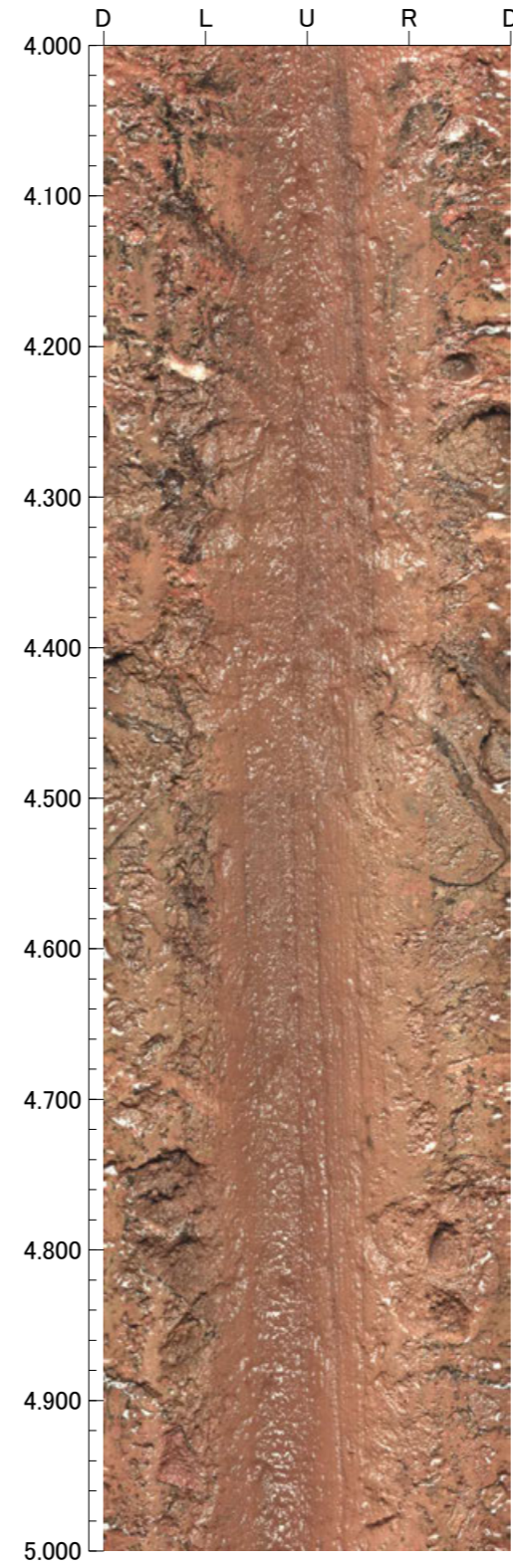
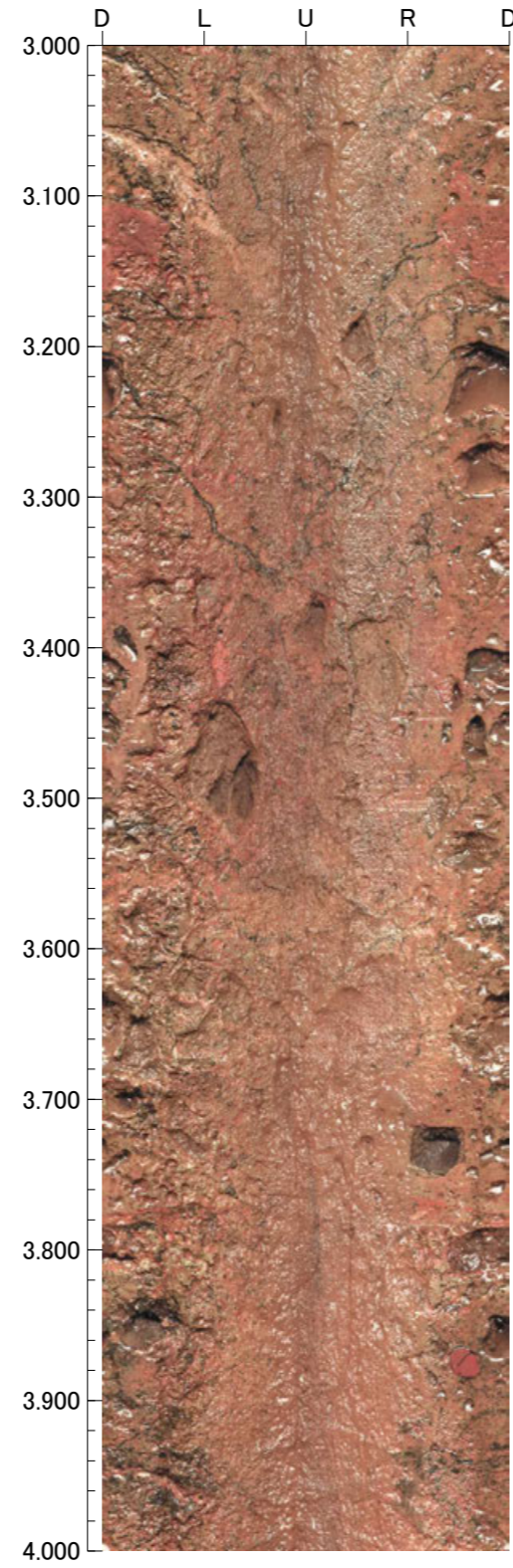
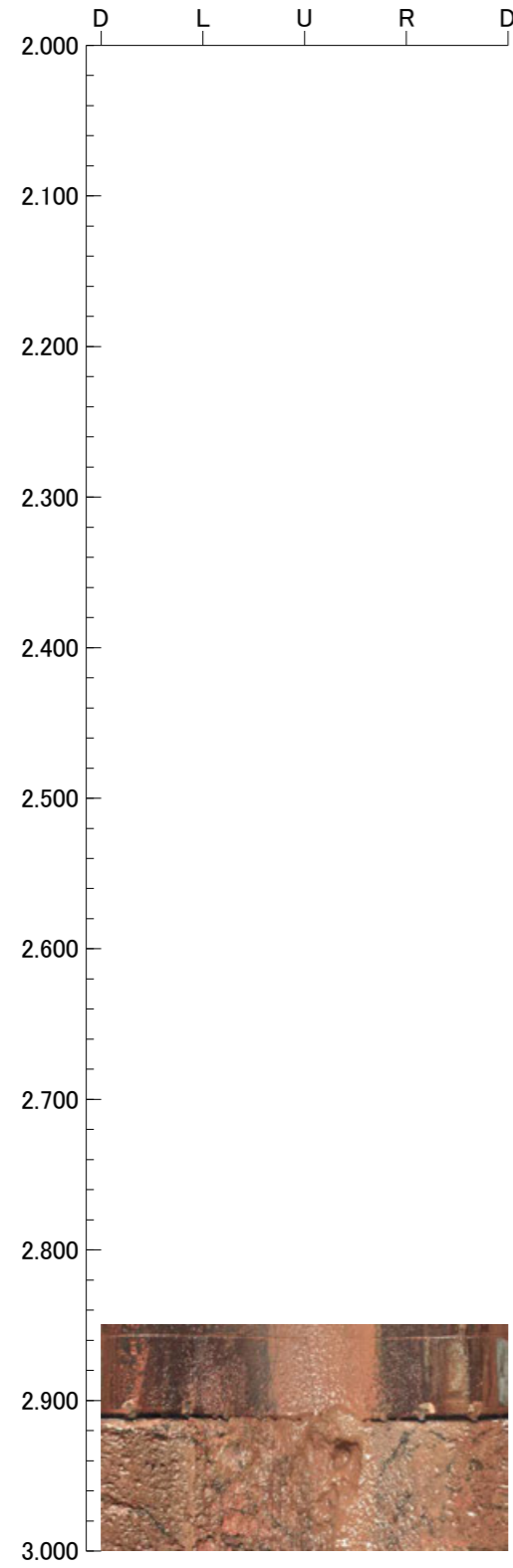



孔番：FD-4号孔

孔方位：90 孔傾斜：-45

6.000m - 10.000m

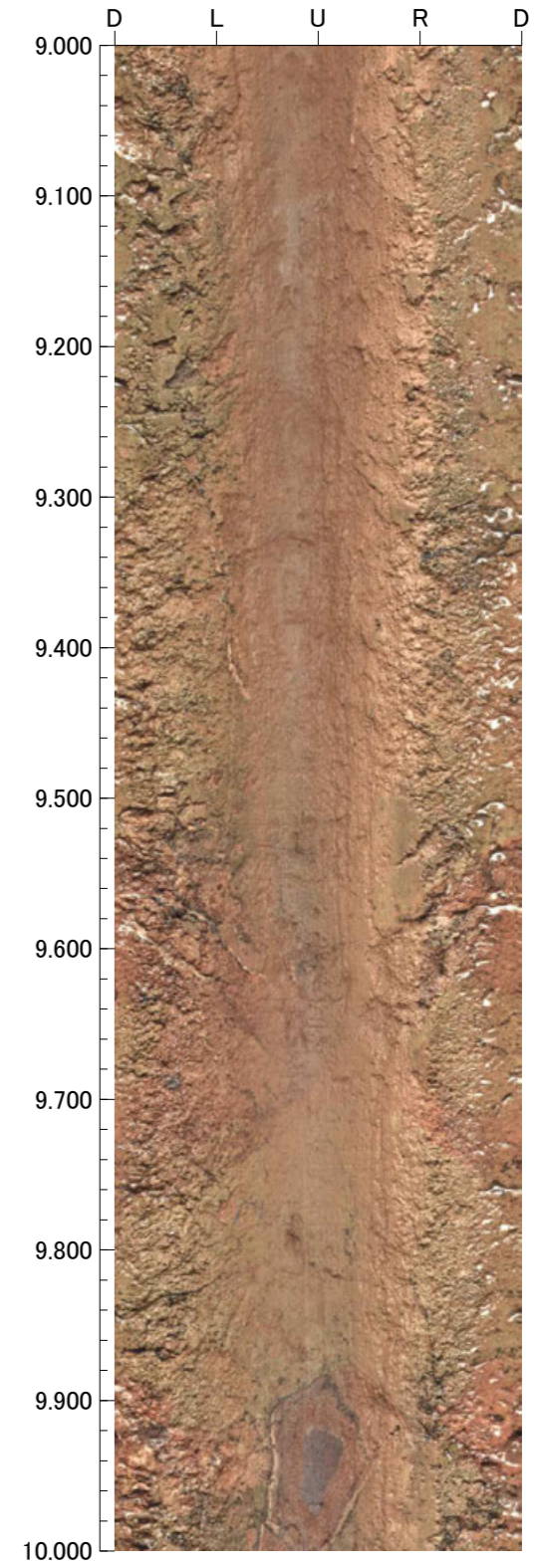
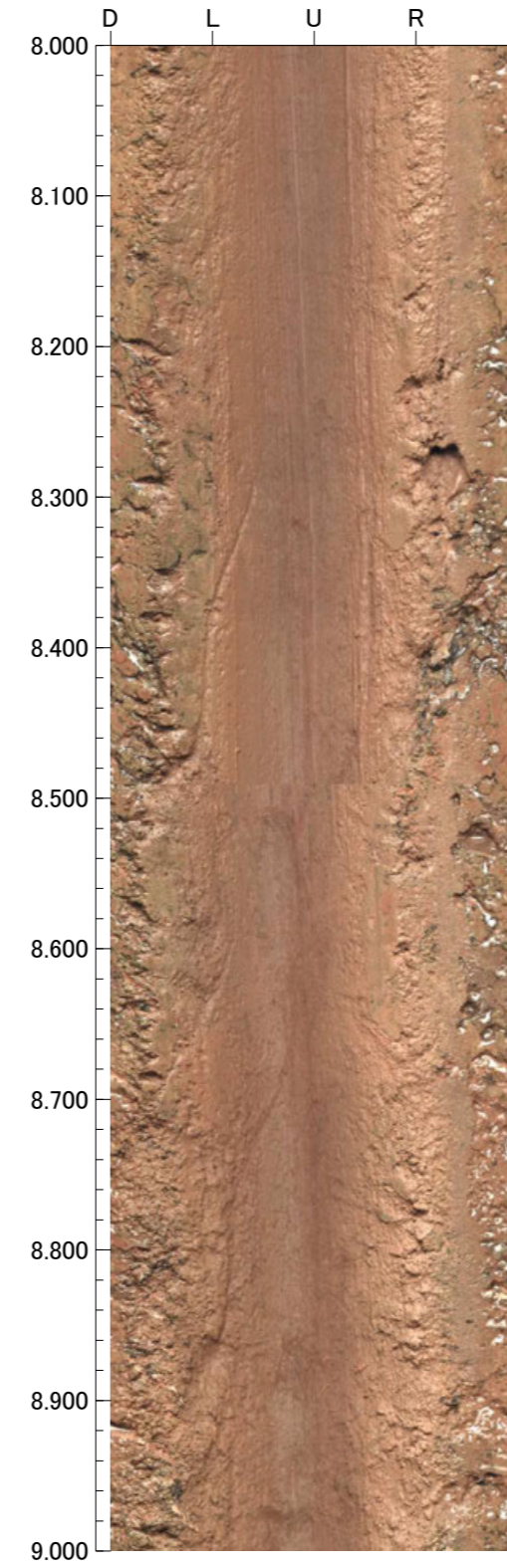
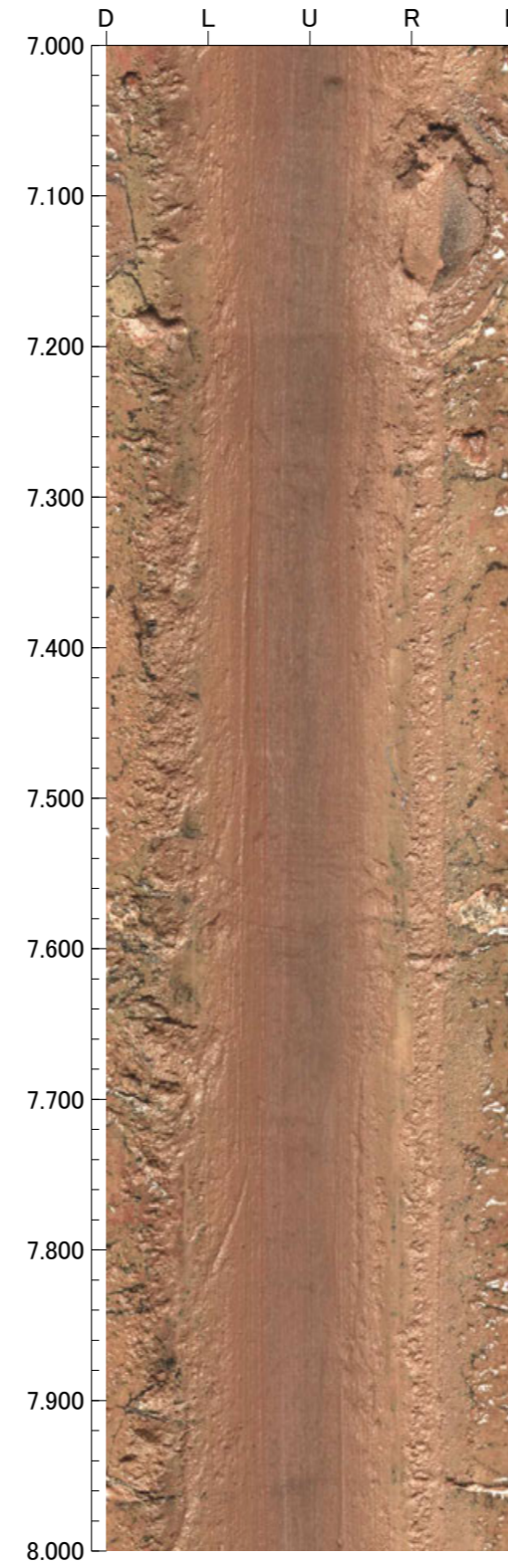
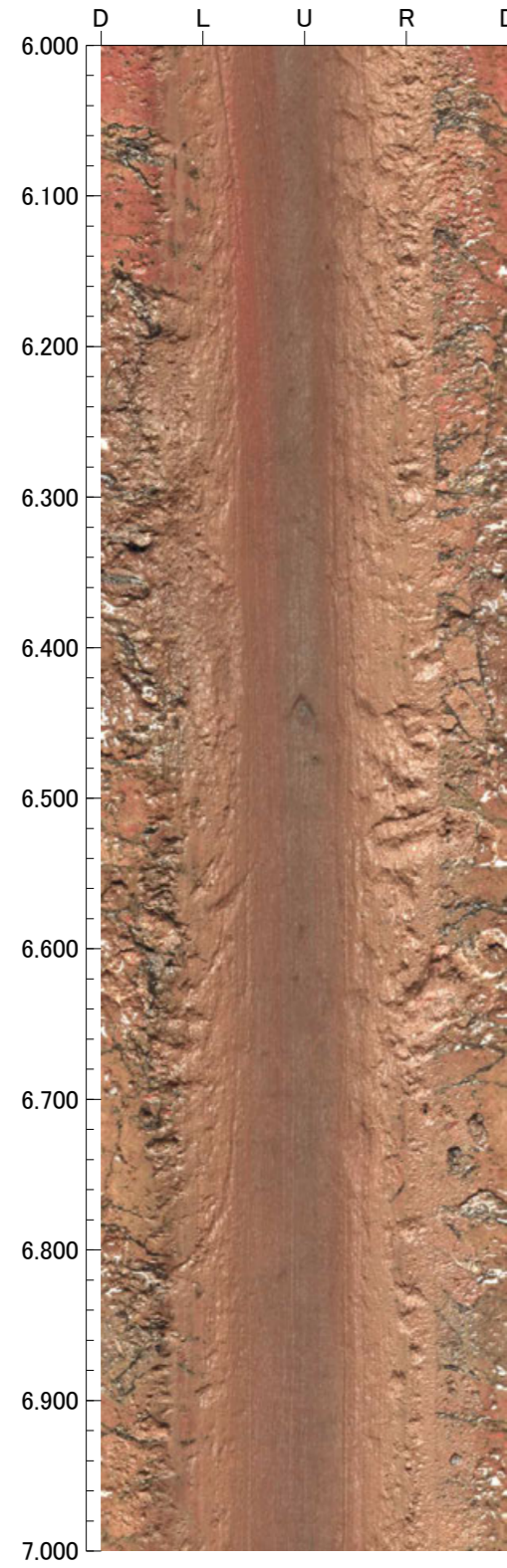

孔番：FD-4号孔

孔方位：90 孔傾斜：-45

10.000m - 14.000m

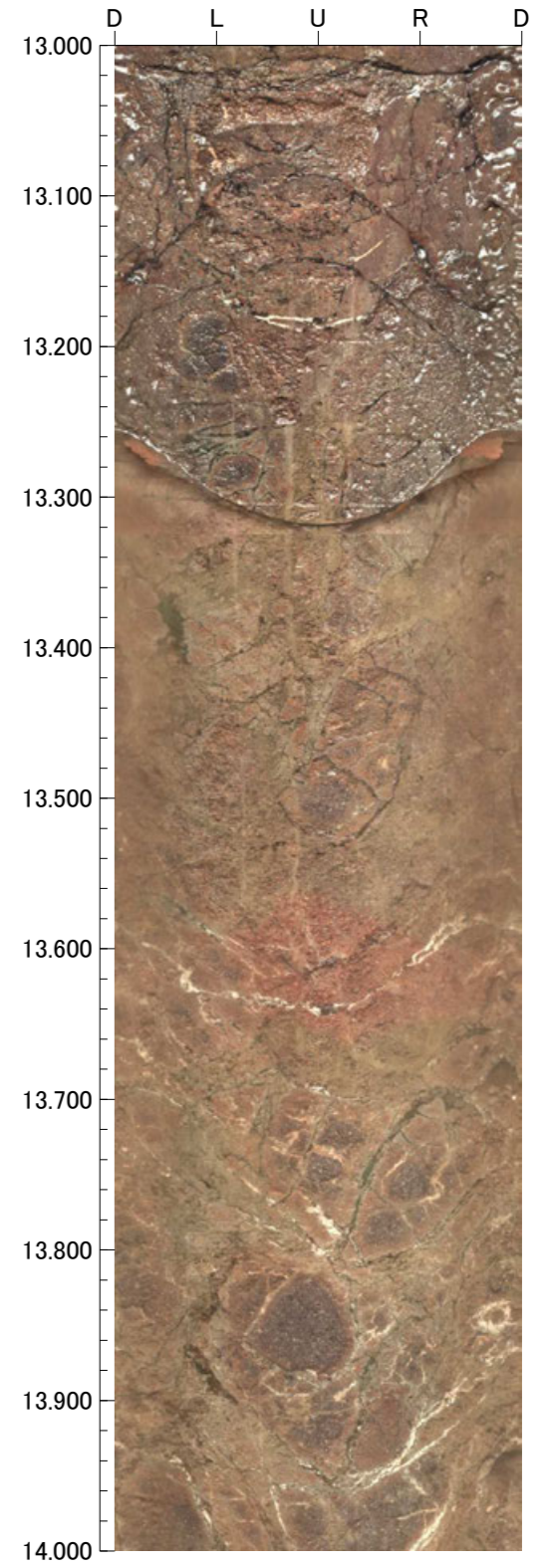
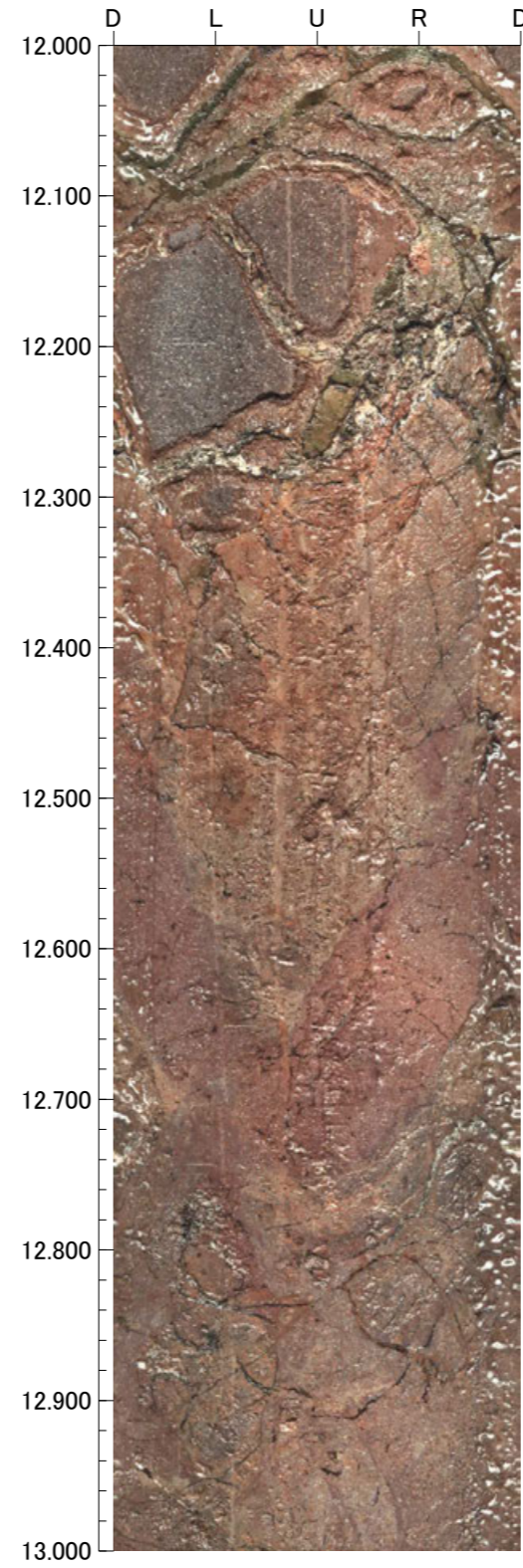
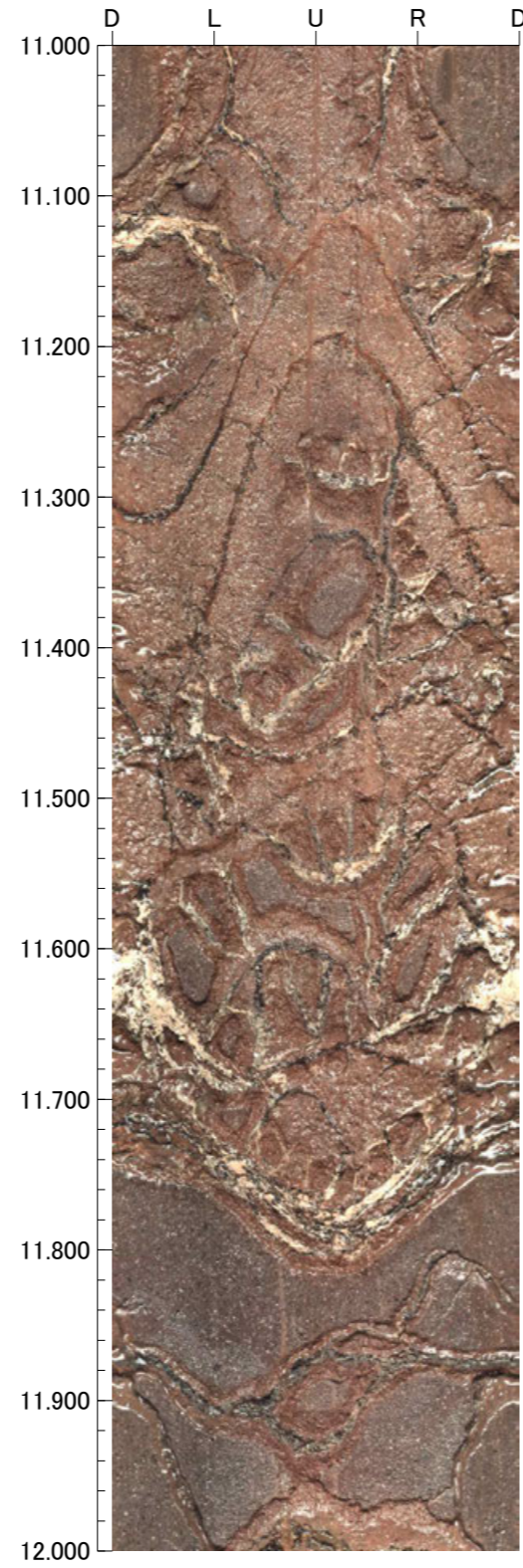
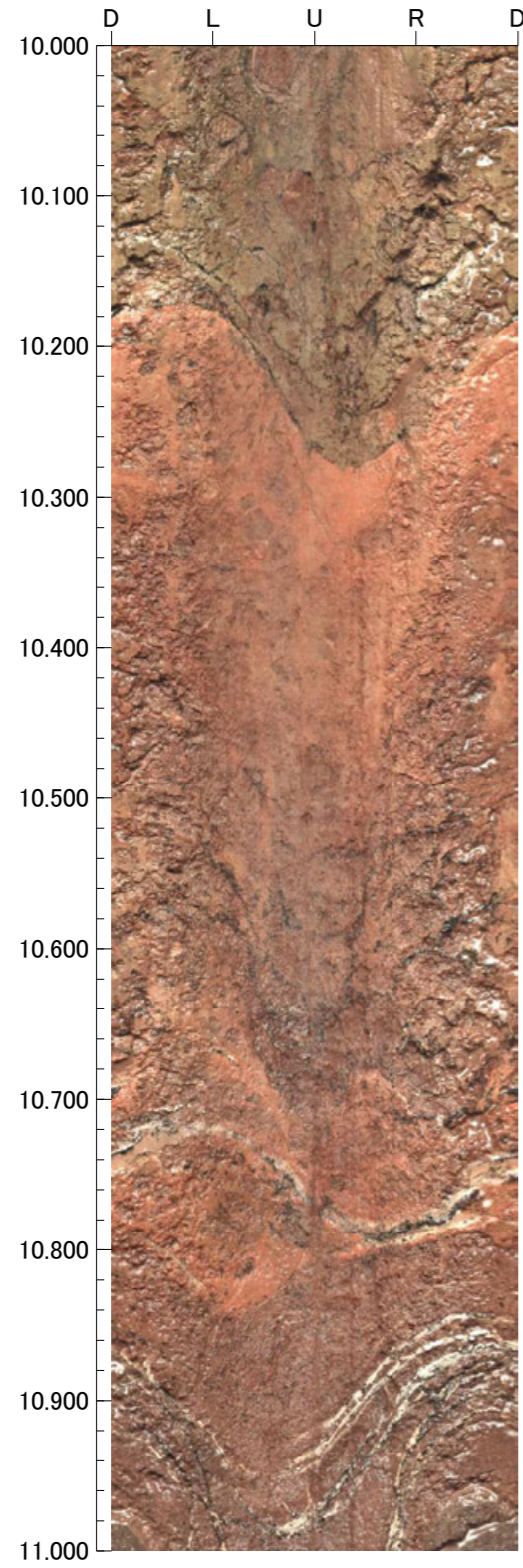

孔番：FD-4号孔

孔方位：90 孔傾斜：-45

14.000m - 18.000m

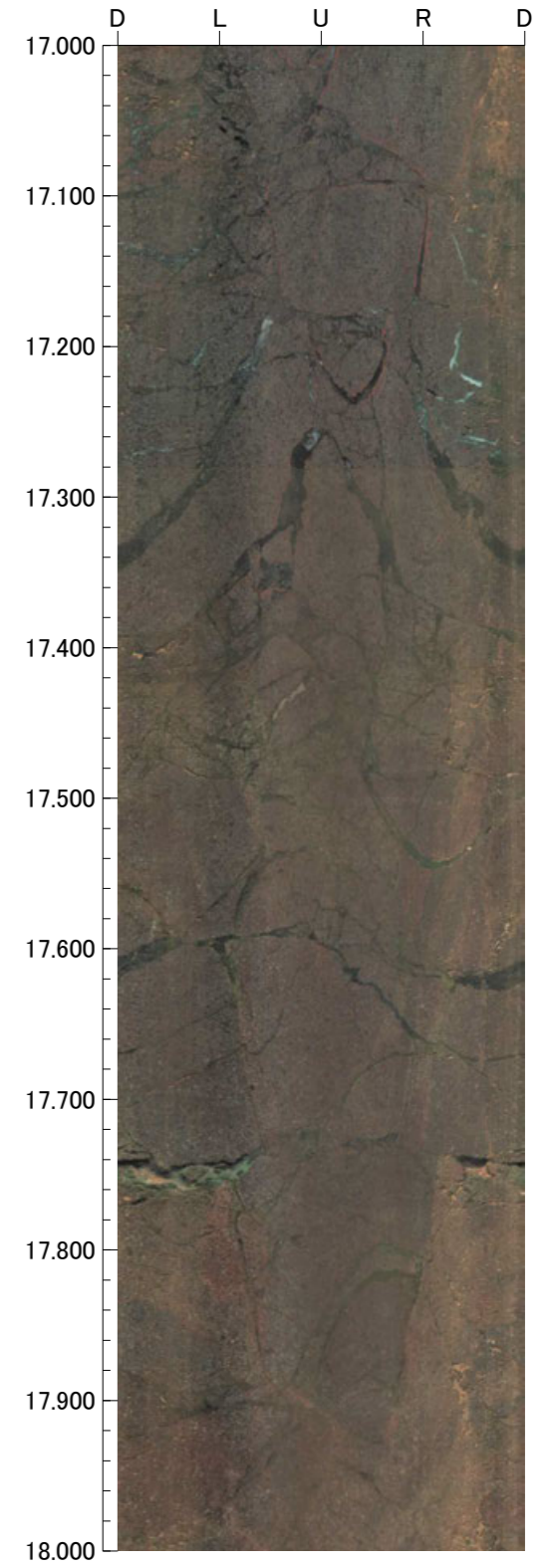
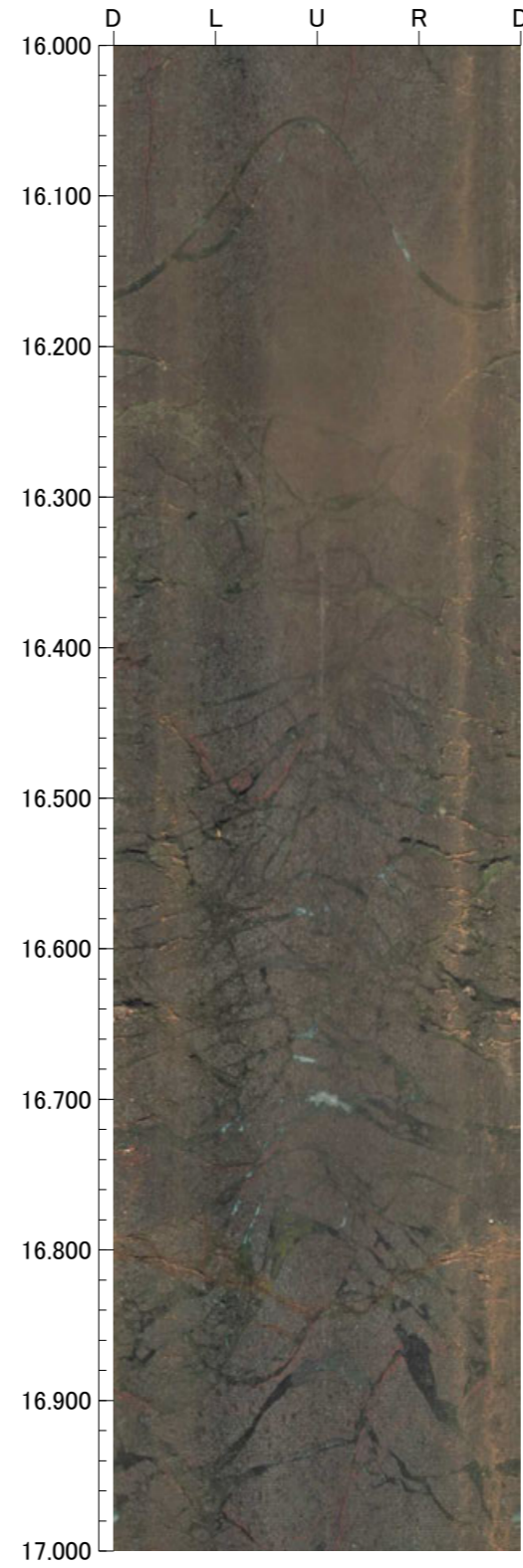
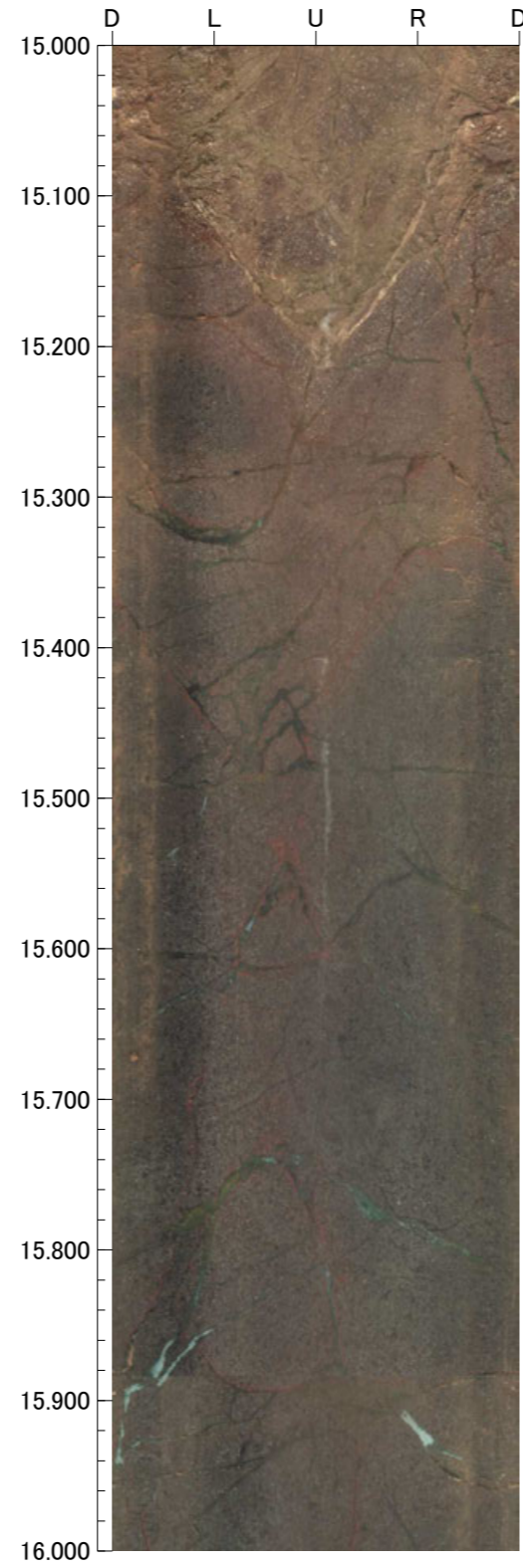
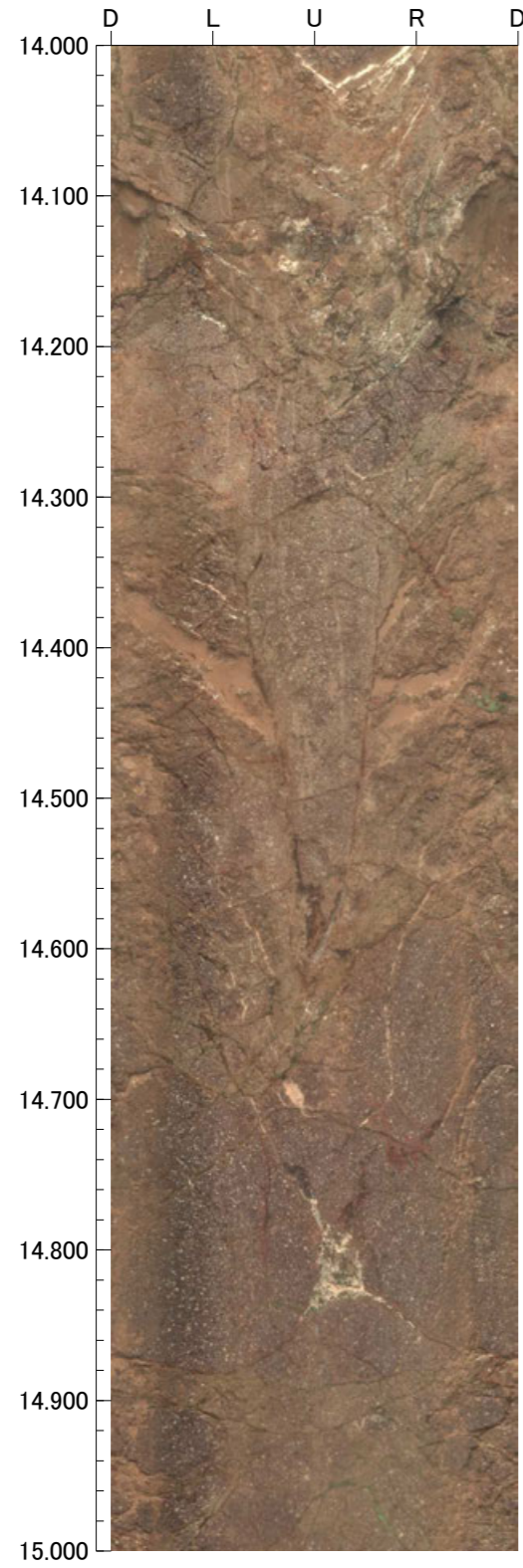

孔番：FD-4号孔

孔方位：90 孔傾斜：-45

18.000m - 22.000m

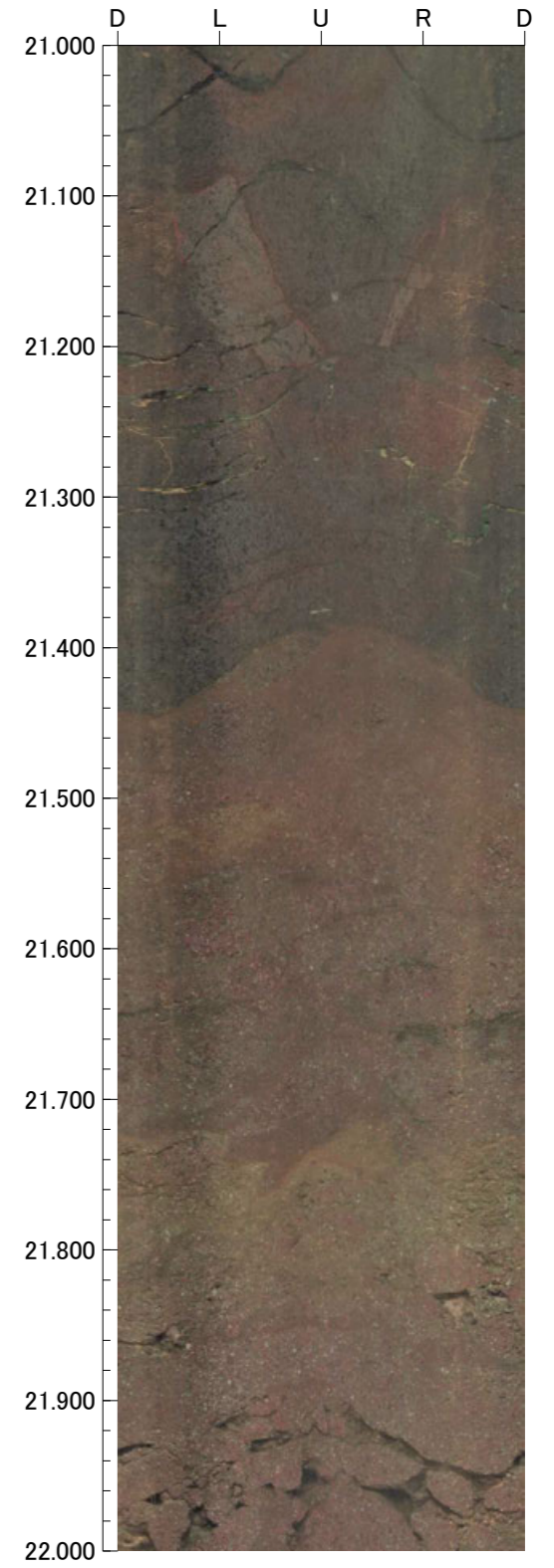
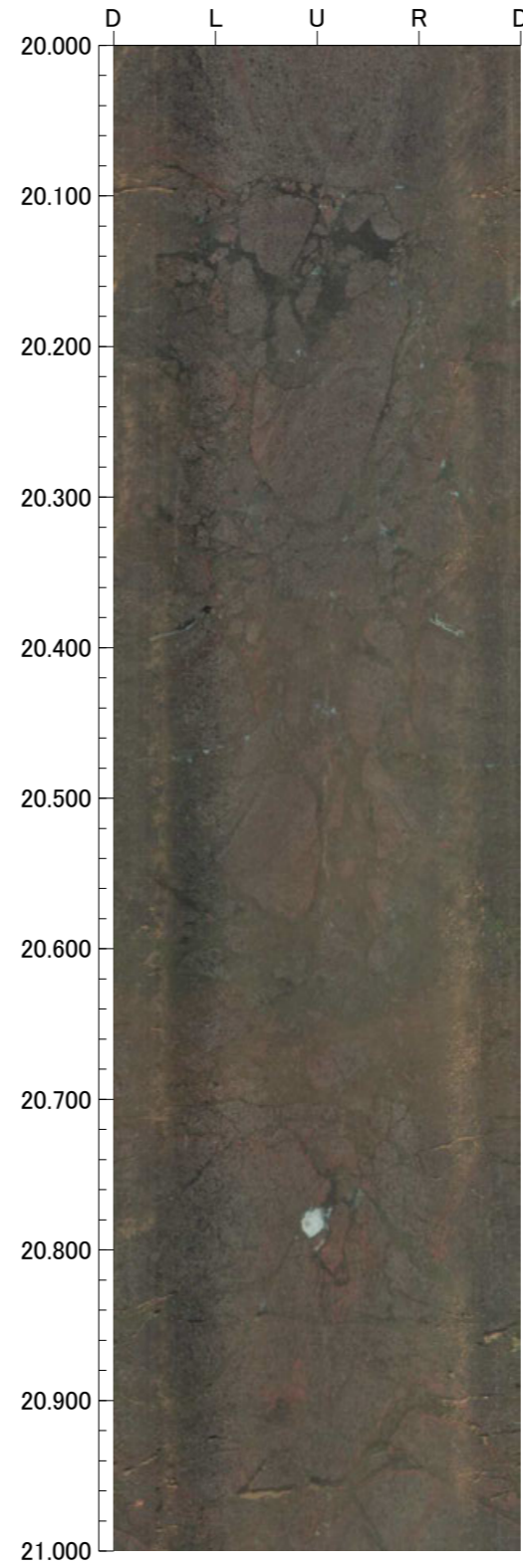
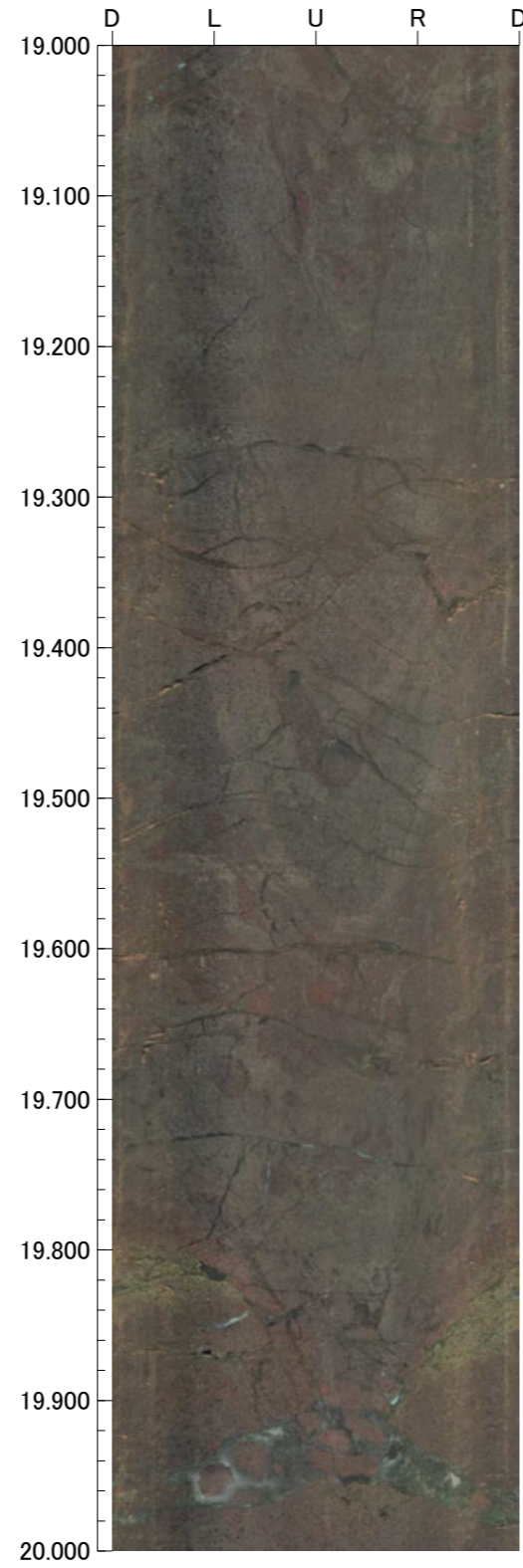
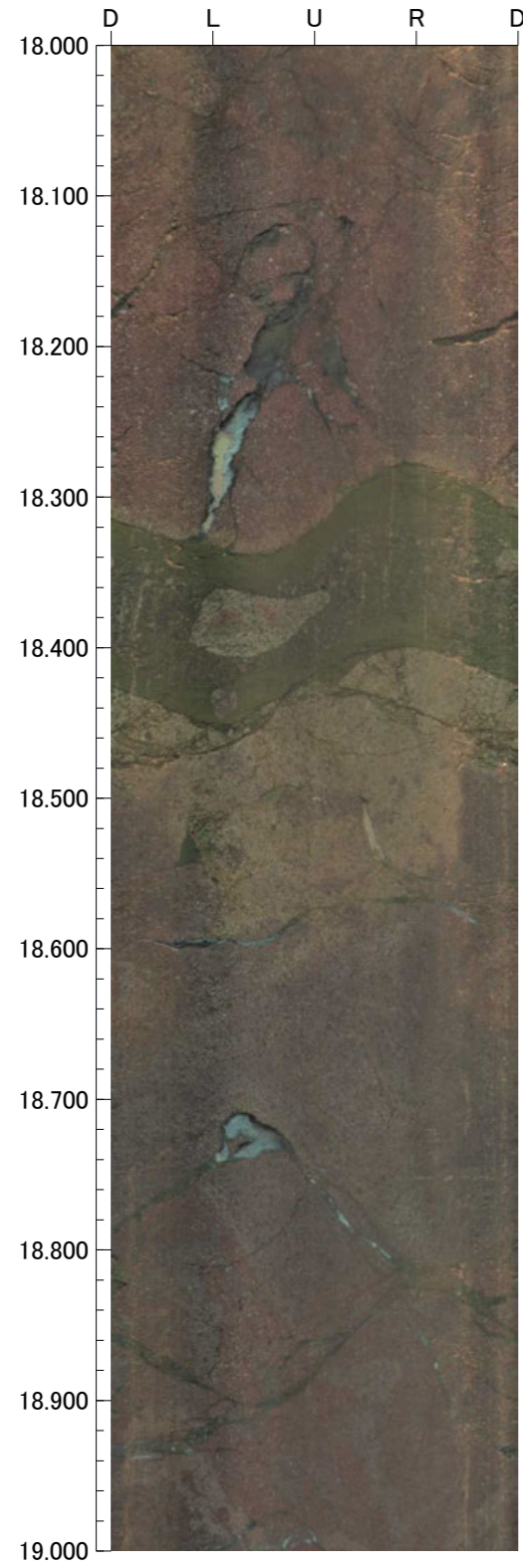

孔番：FD-4号孔

孔方位：90 孔傾斜：-45

22.000m - 26.000m

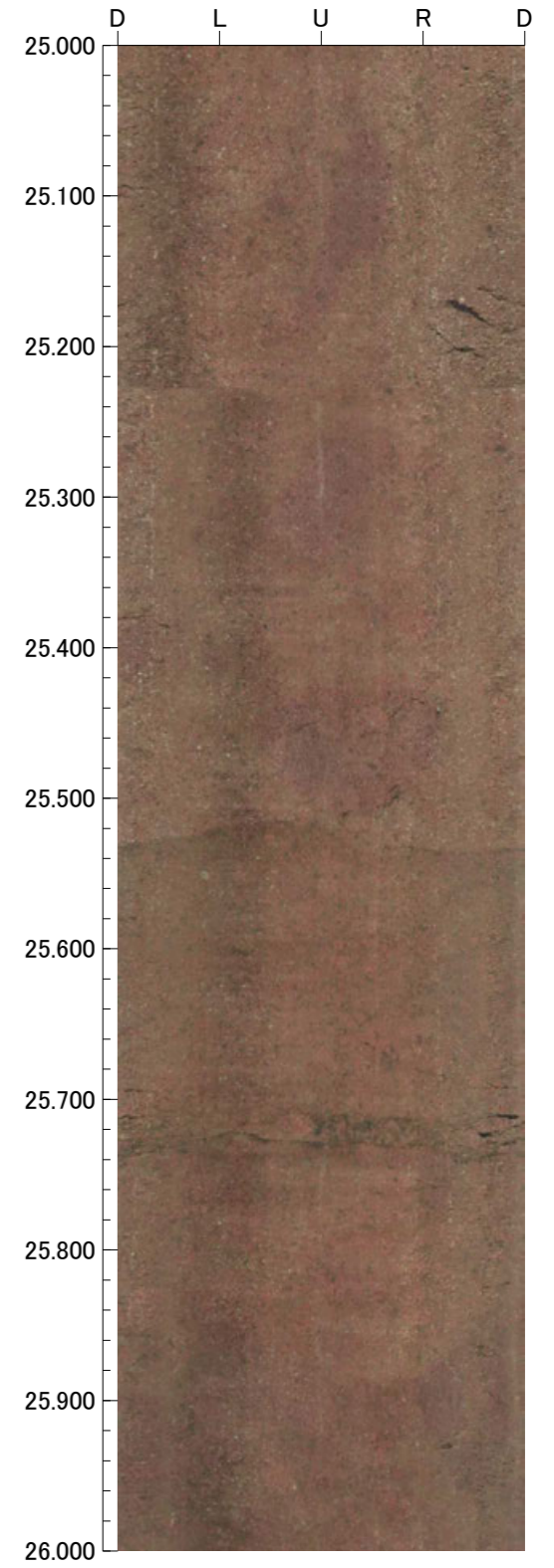
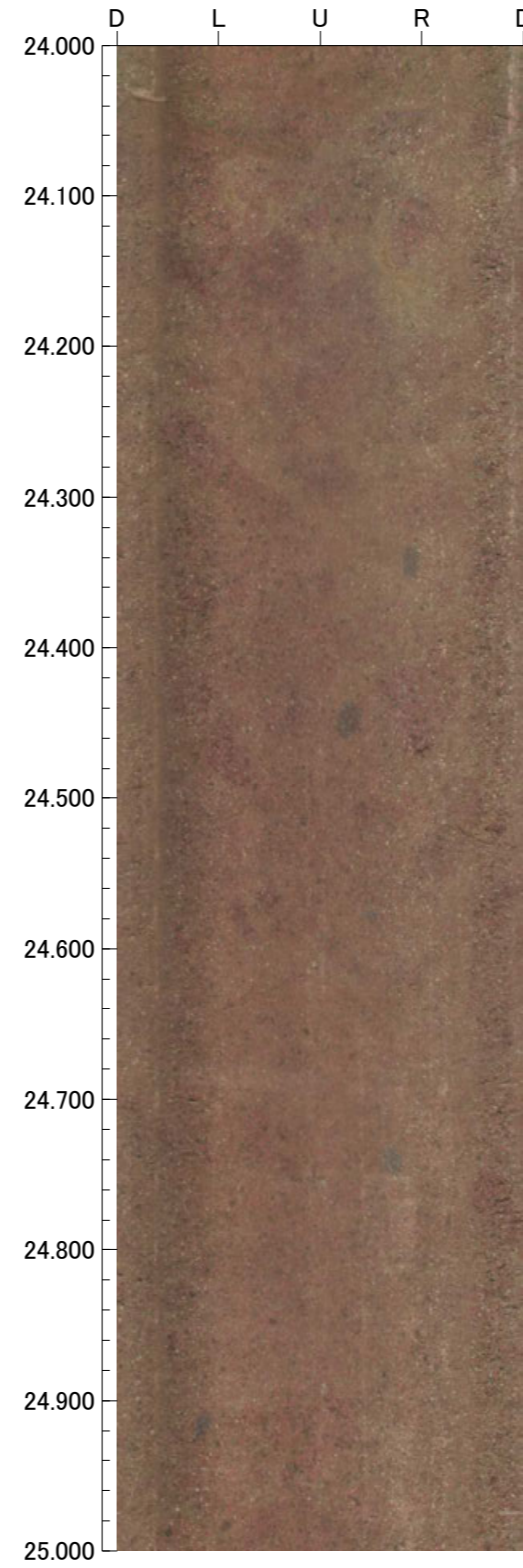
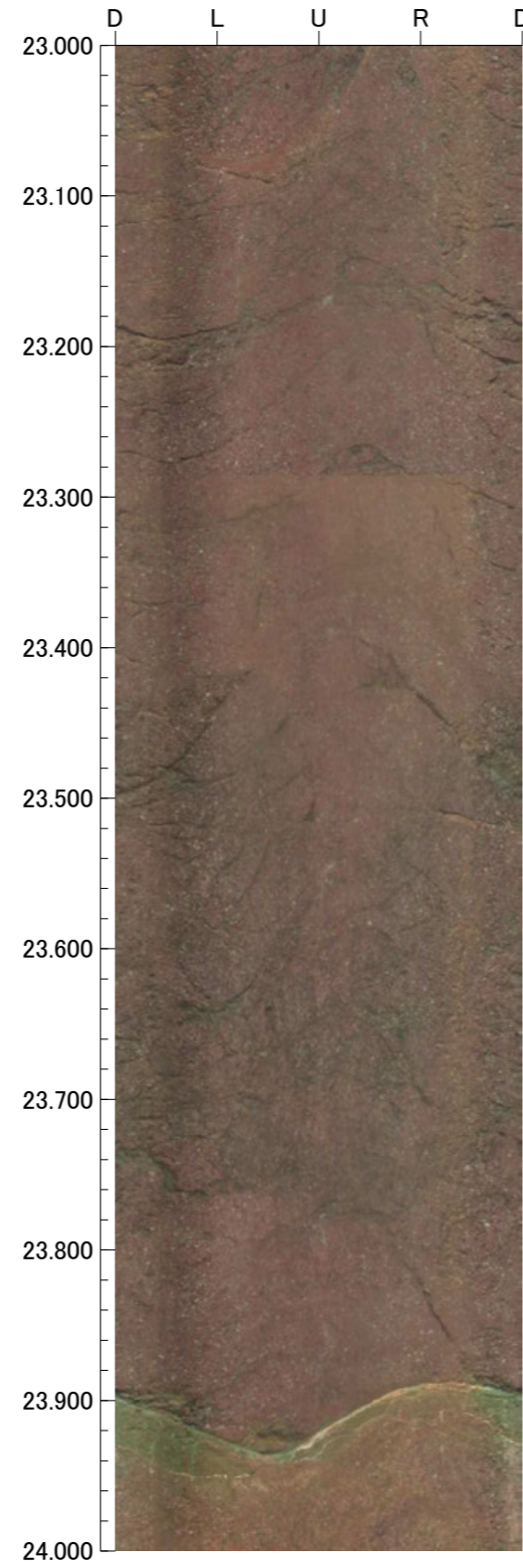
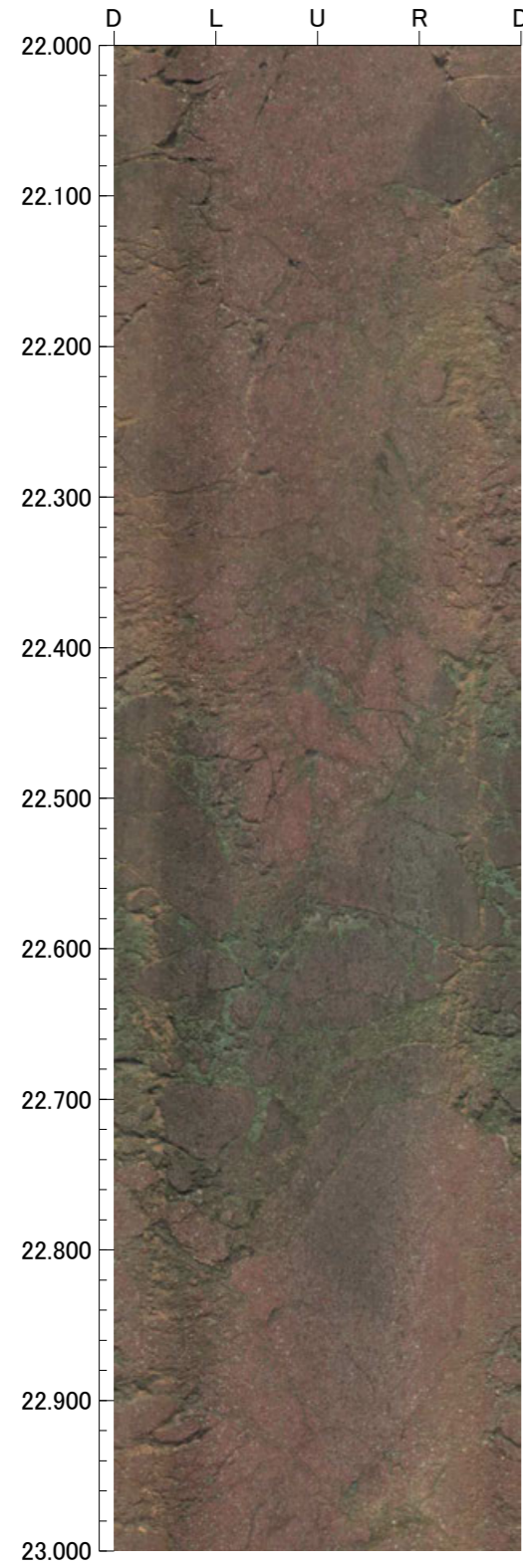

孔番：FD-4号孔

孔方位：90 孔傾斜：-45

26.000m - 30.000m

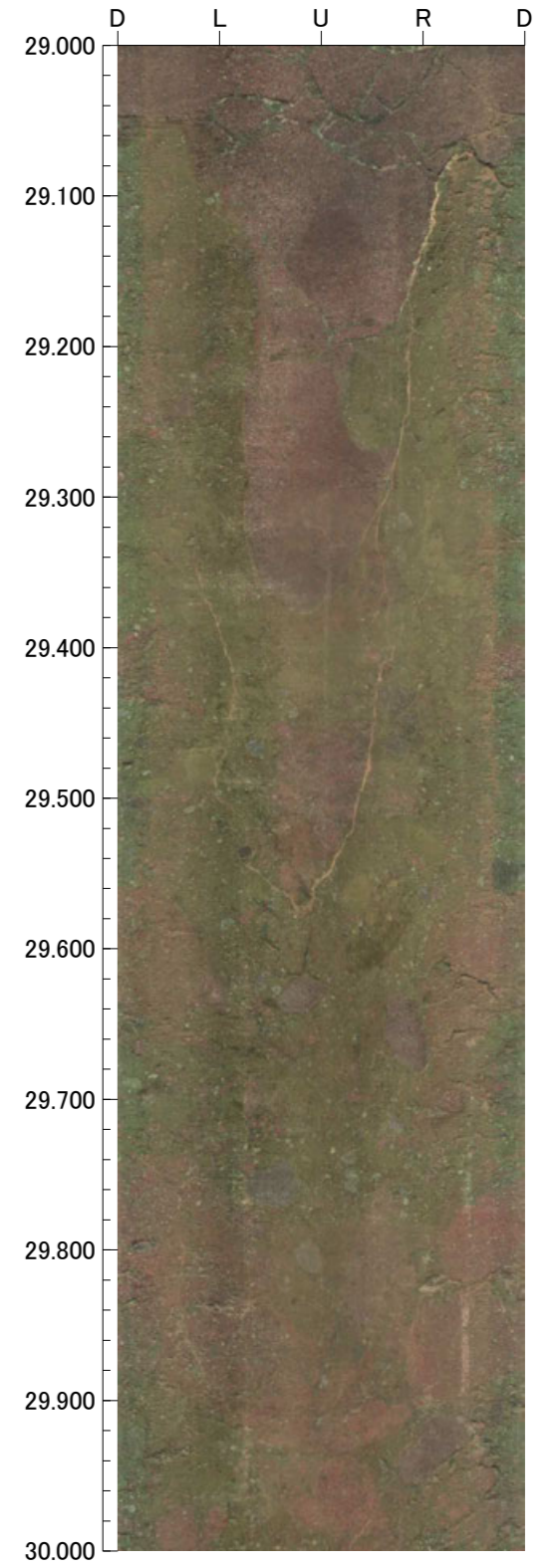
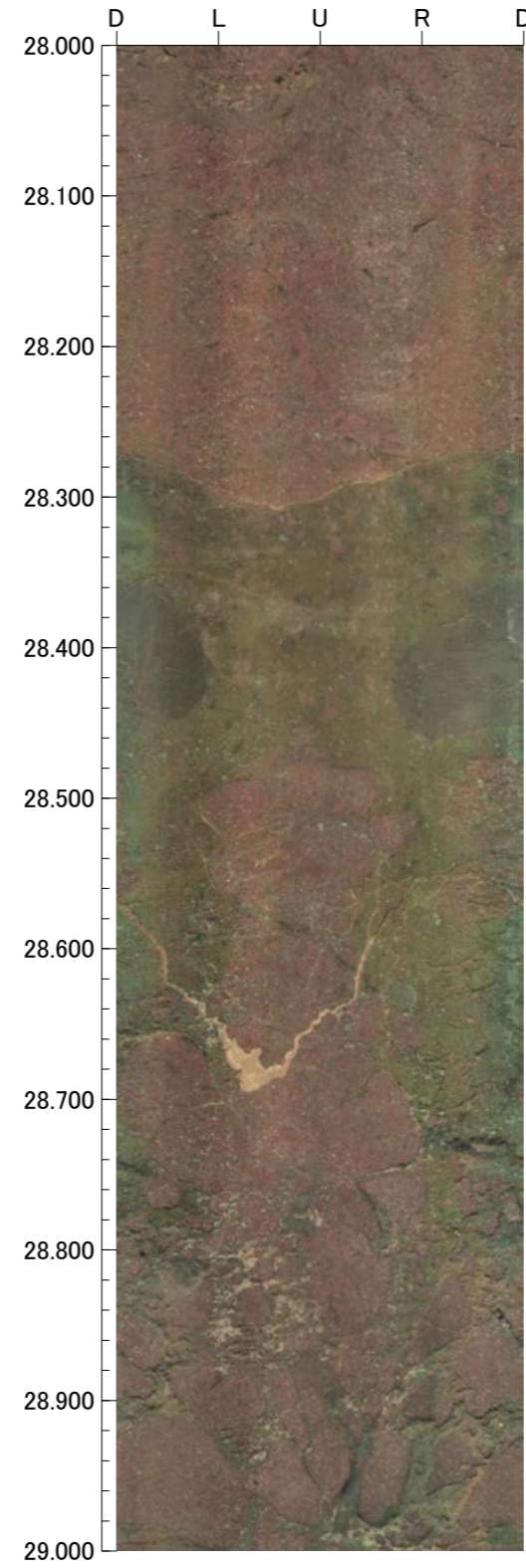
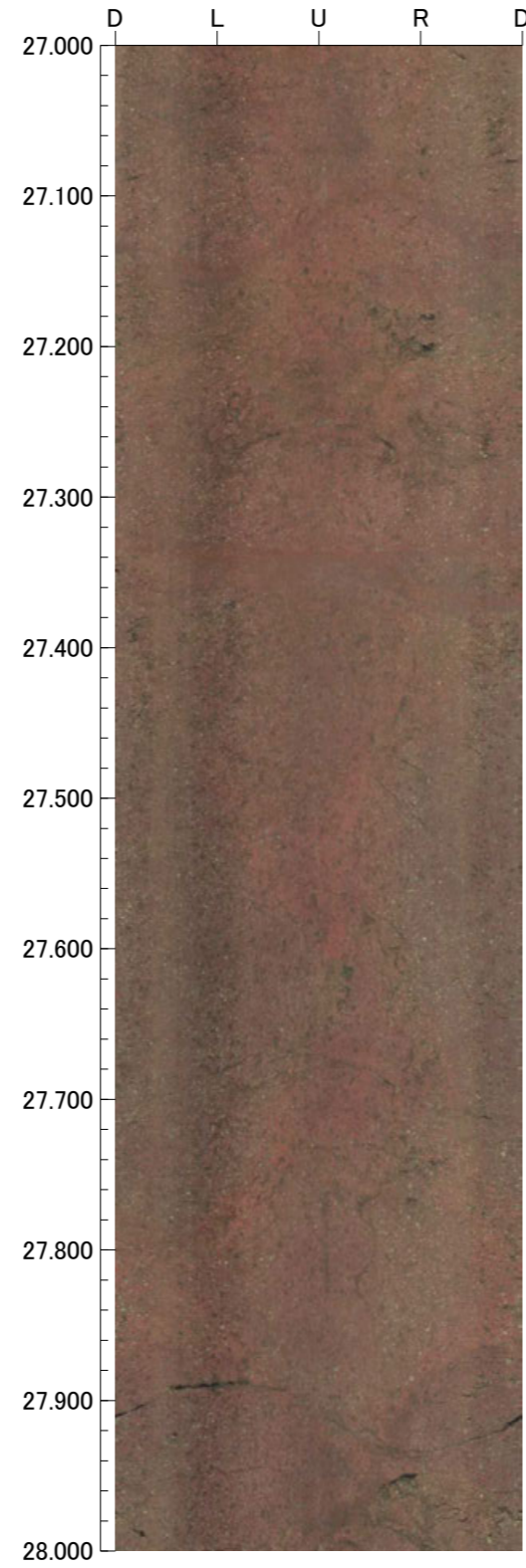
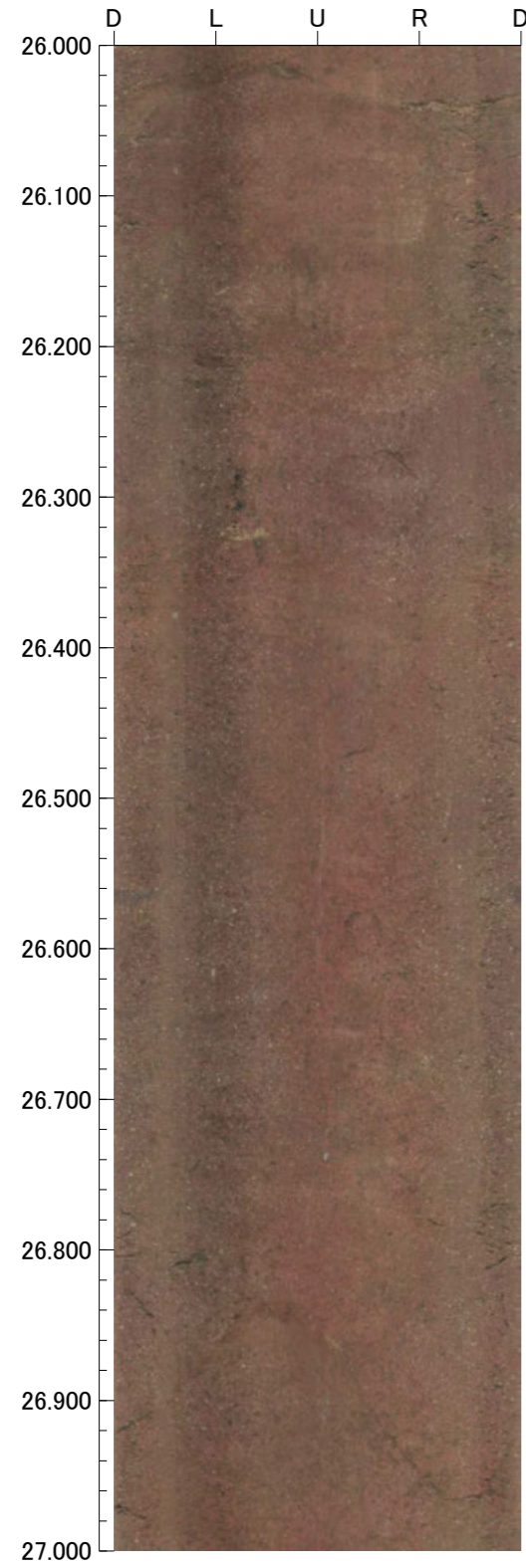

孔番：FD-4号孔

孔方位：90 孔傾斜：-45

30.000m - 34.000m

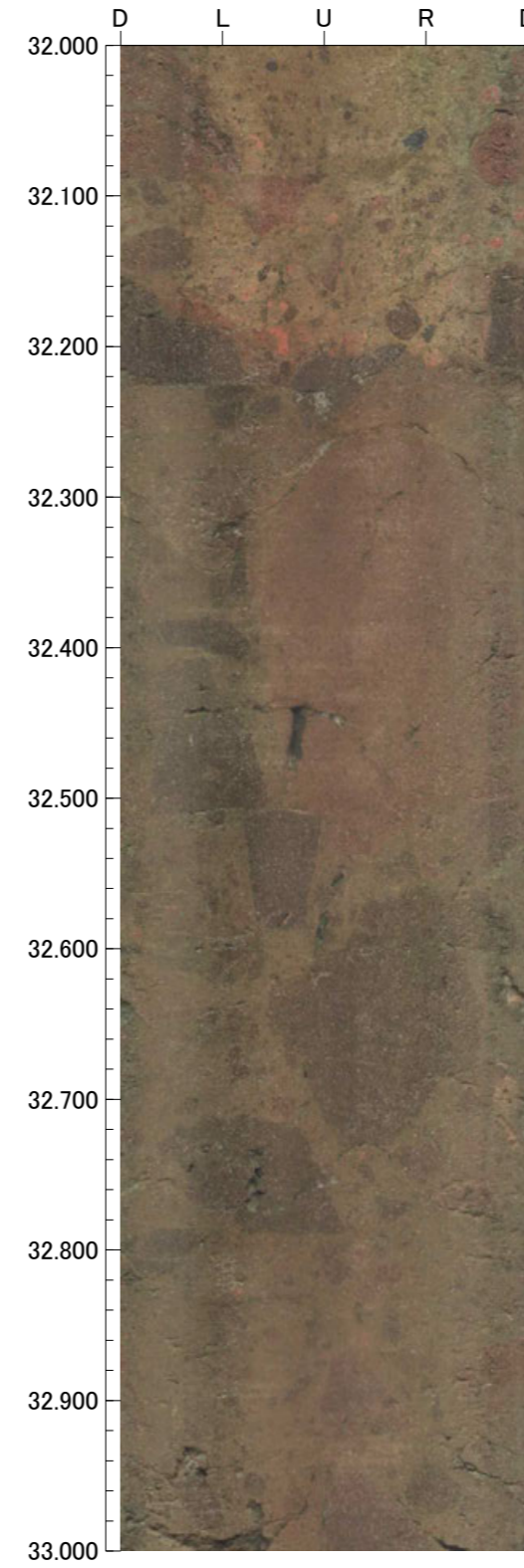
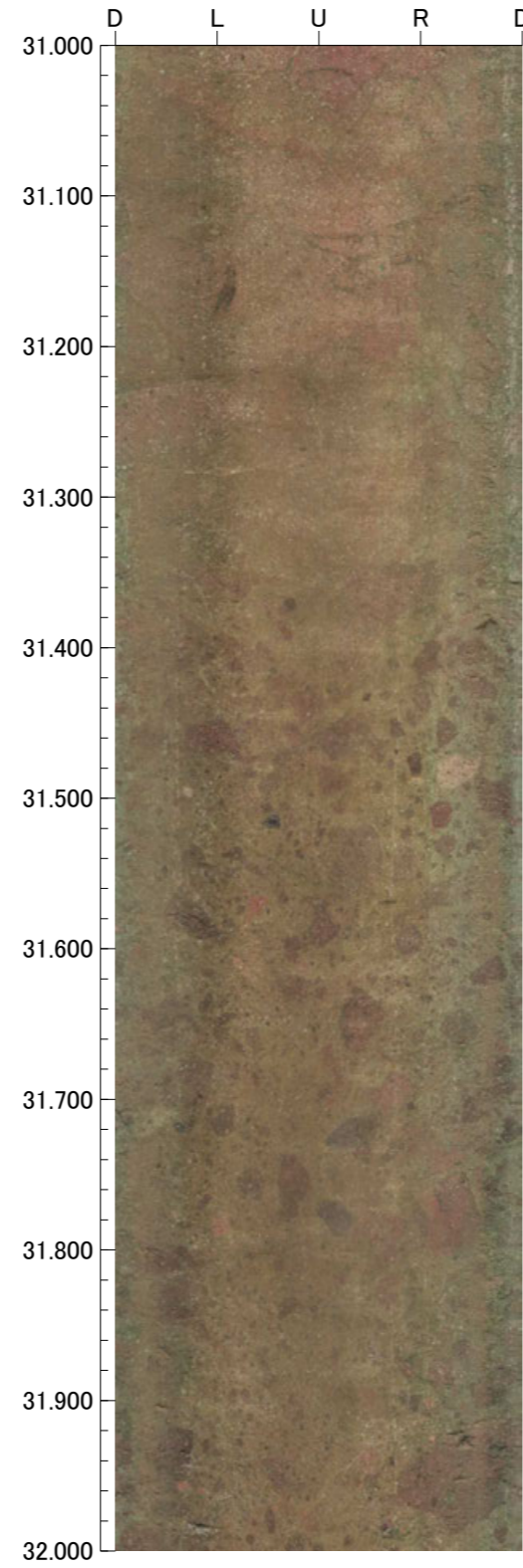
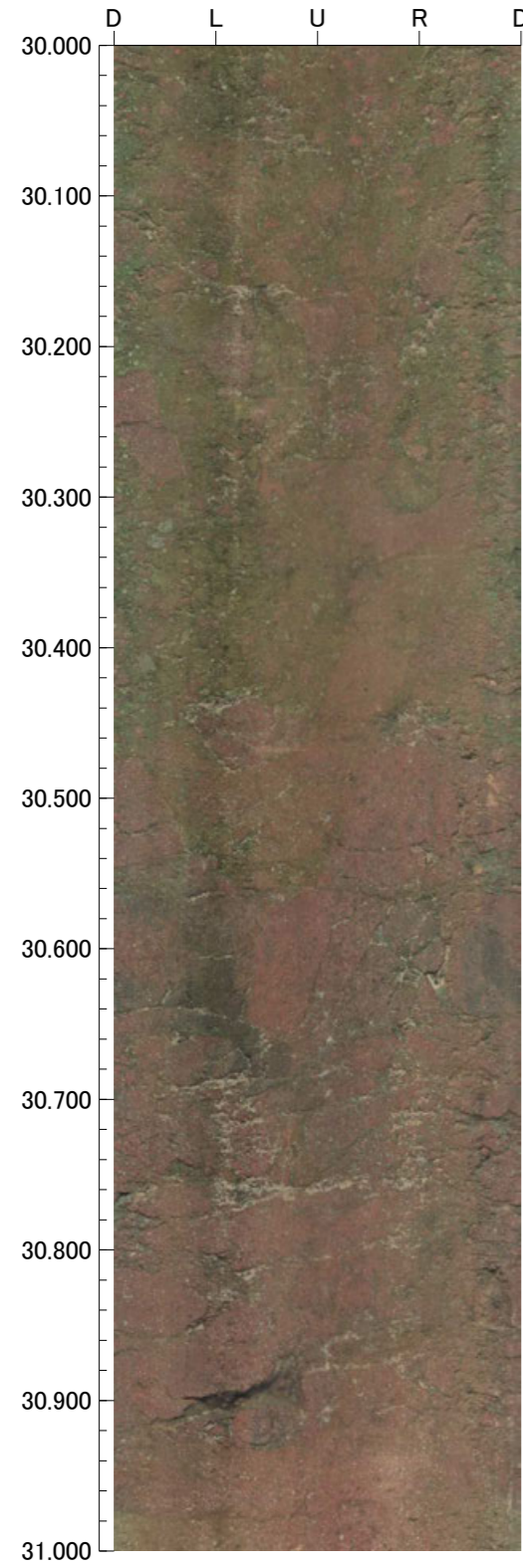

孔番：FD-4号孔

孔方位：90 孔傾斜：-45

34.000m - 38.000m

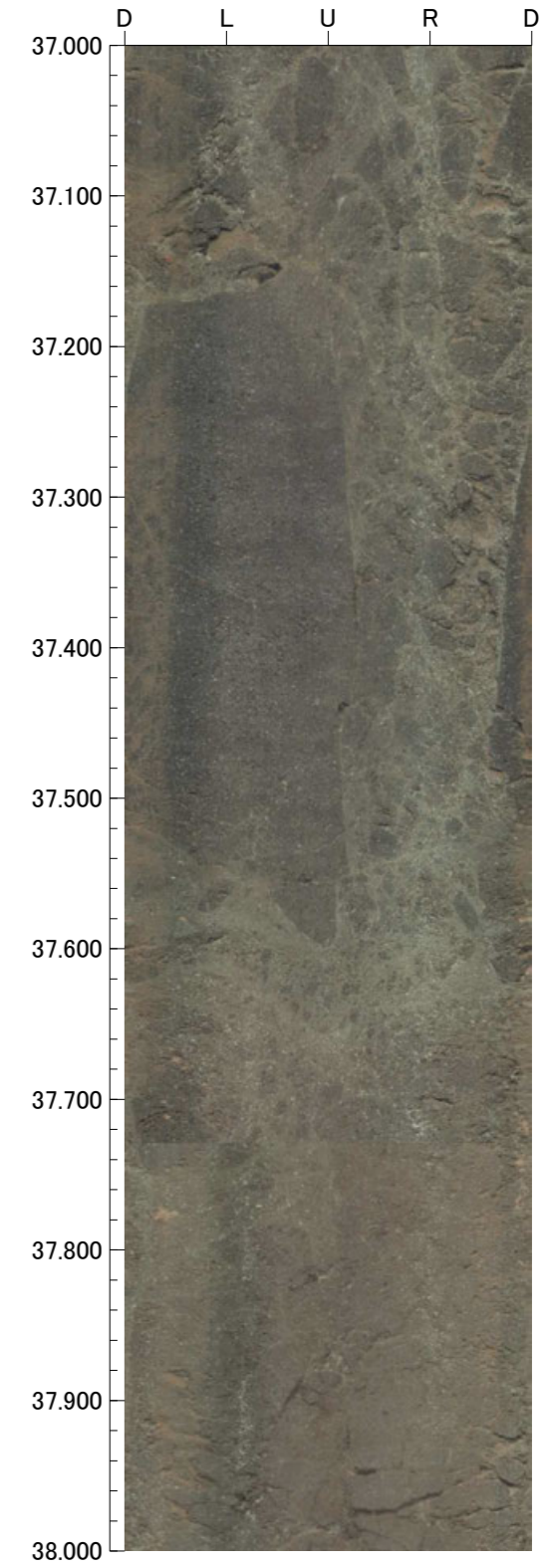
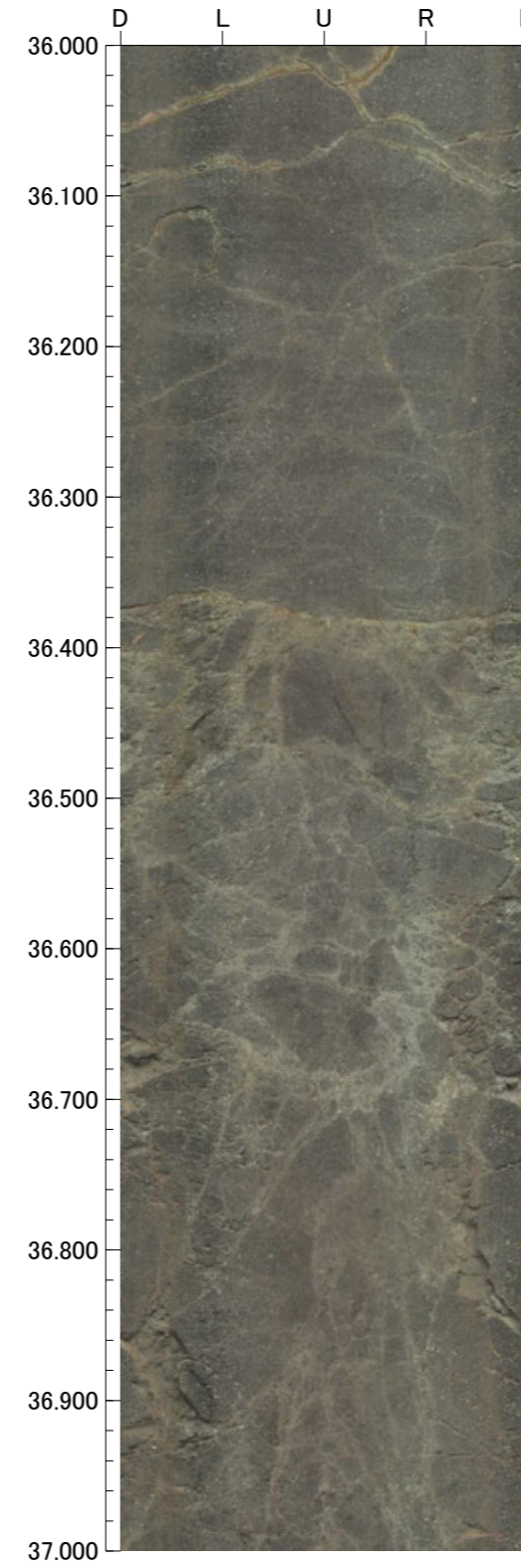
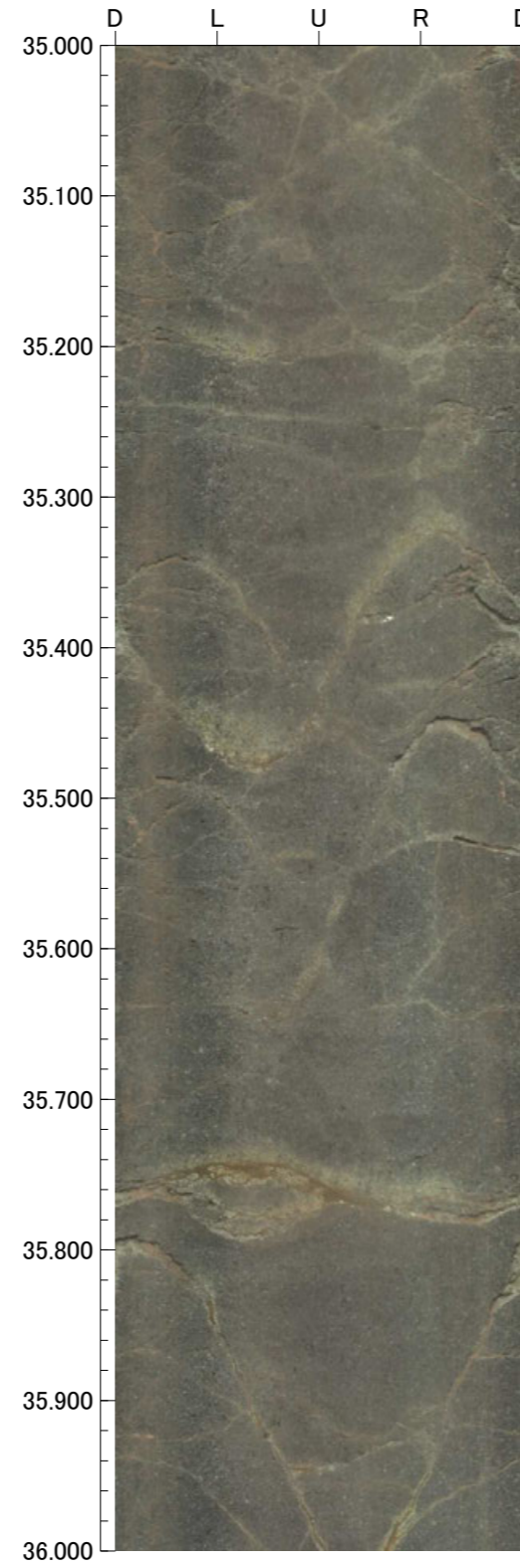
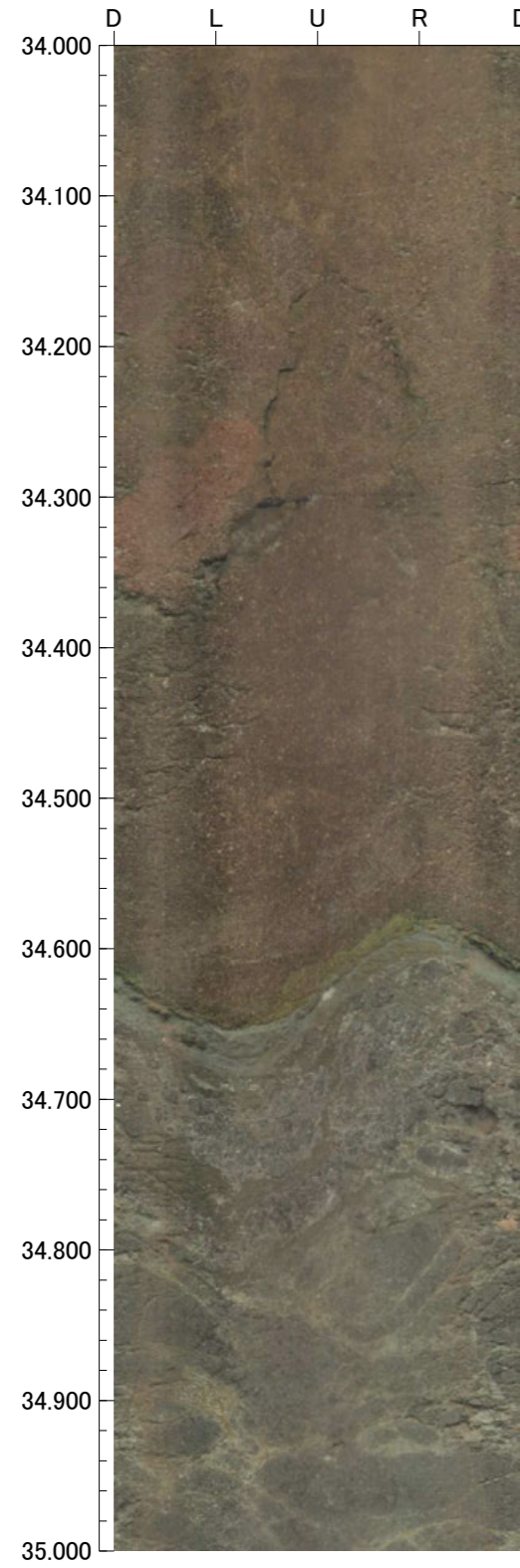



孔番：FD-4号孔

孔方位：90 孔傾斜：-45

38.000m - 42.000m

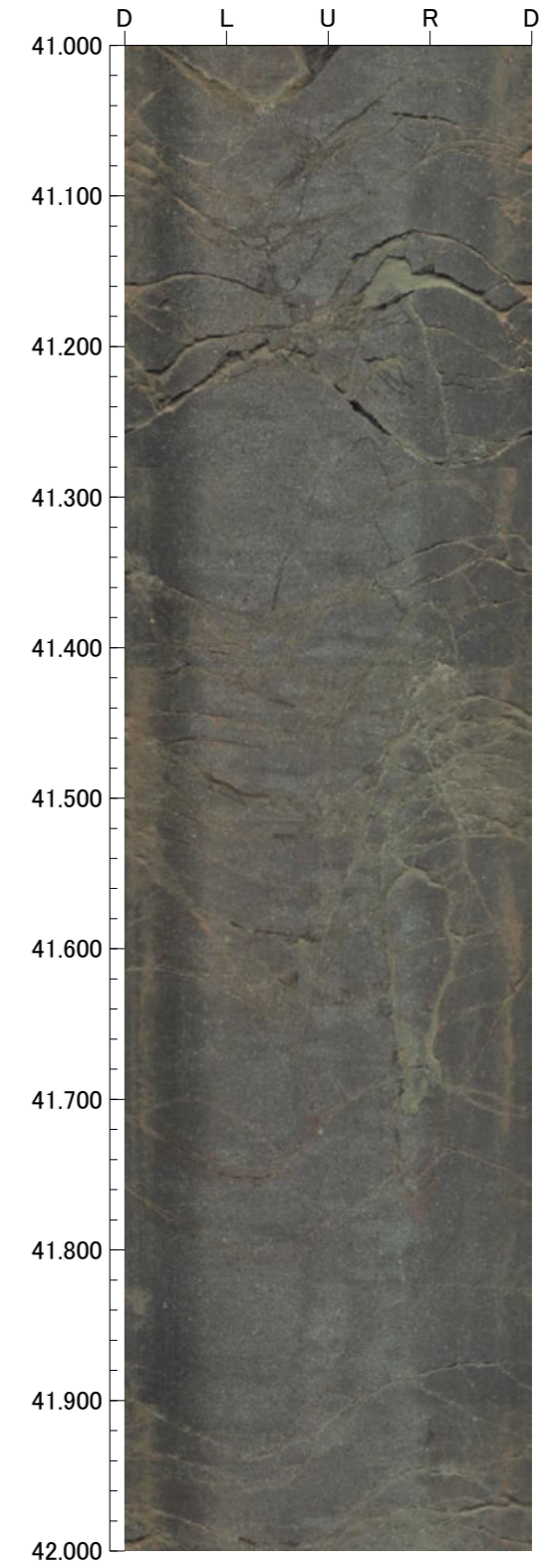
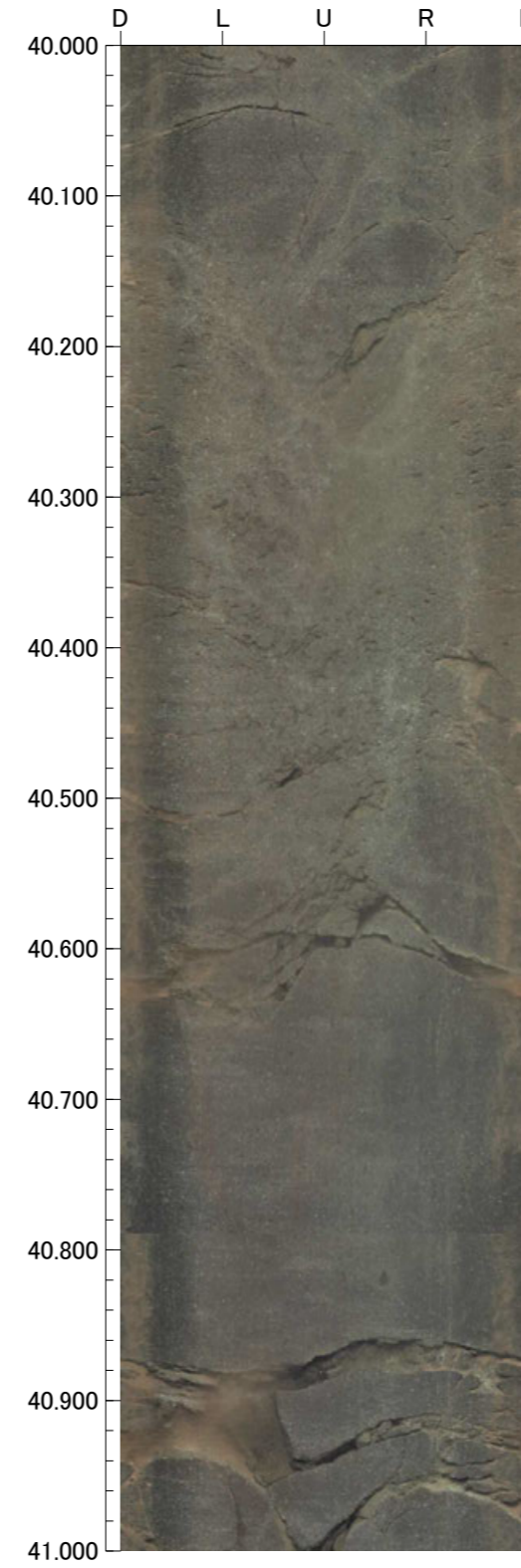
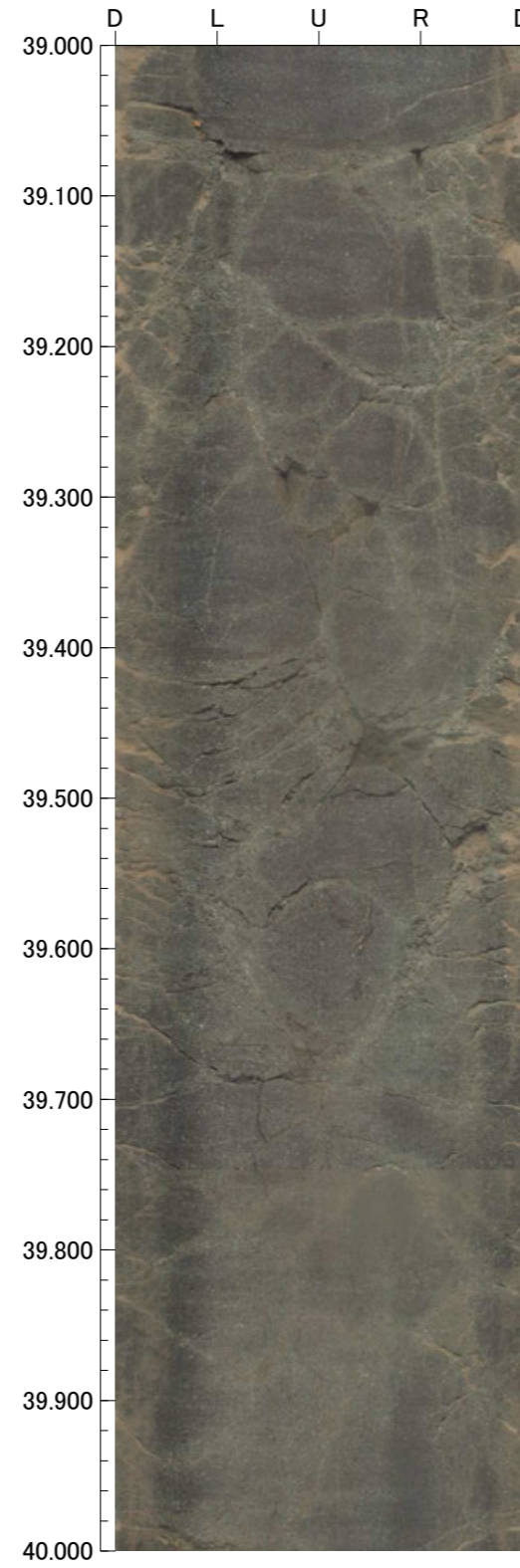
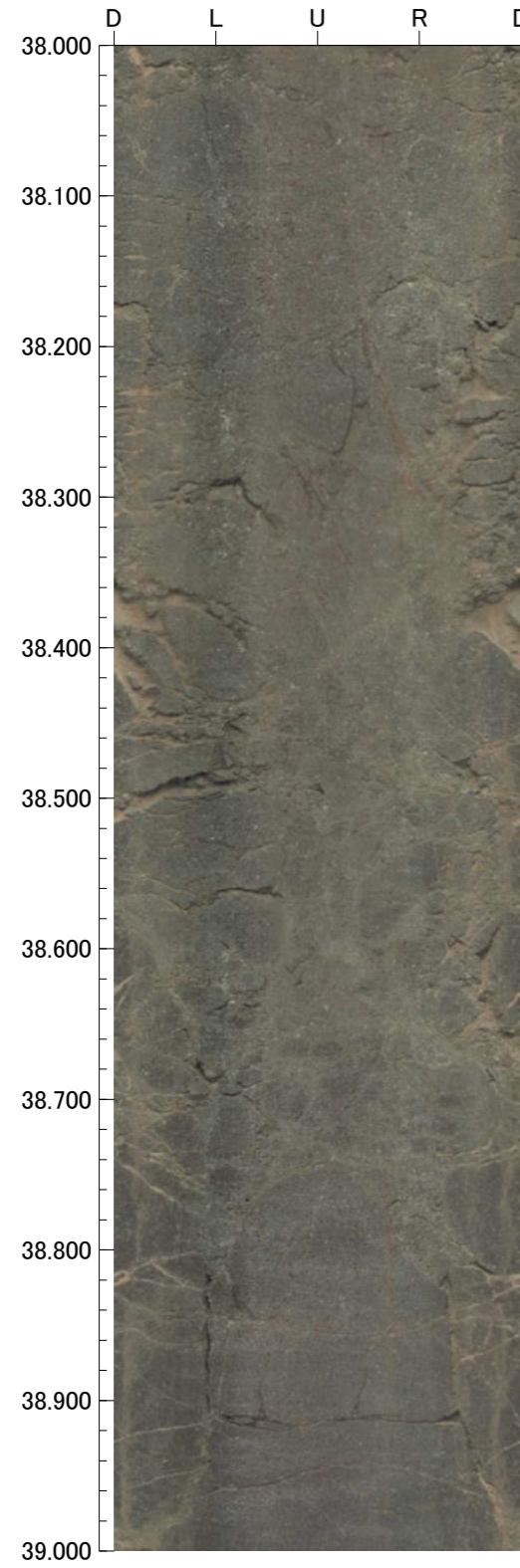

孔番：FD-4号孔

孔方位：90 孔傾斜：-45

42.000m - 46.000m

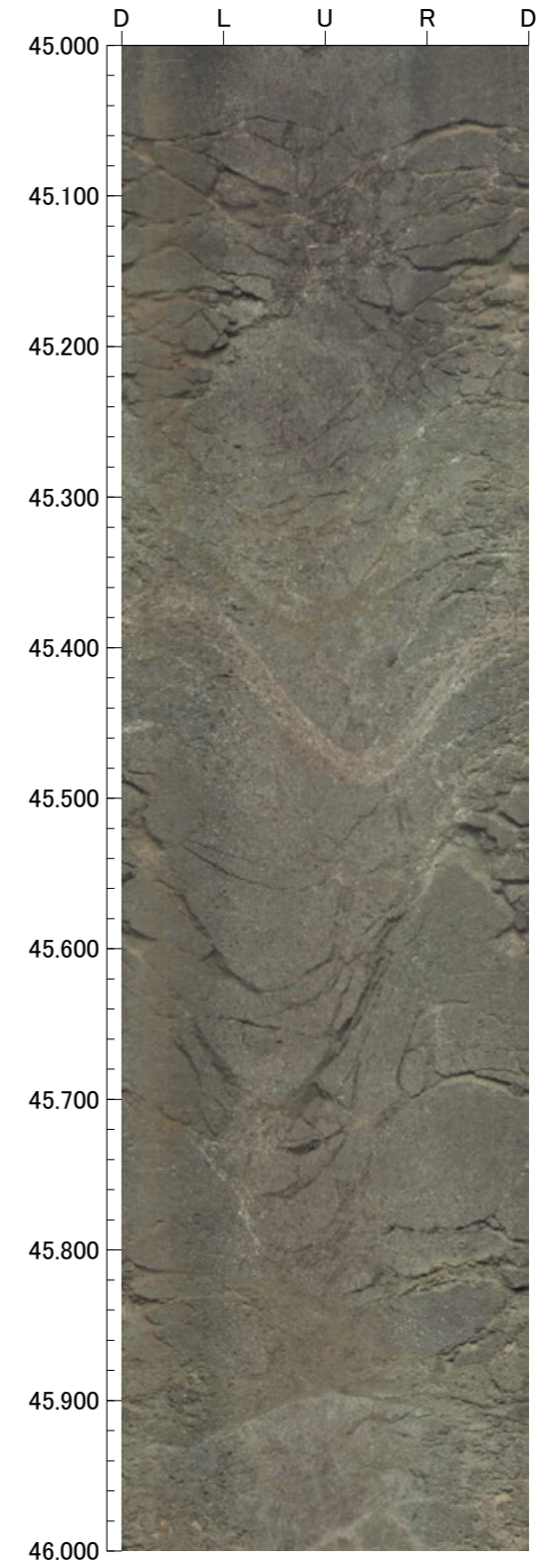
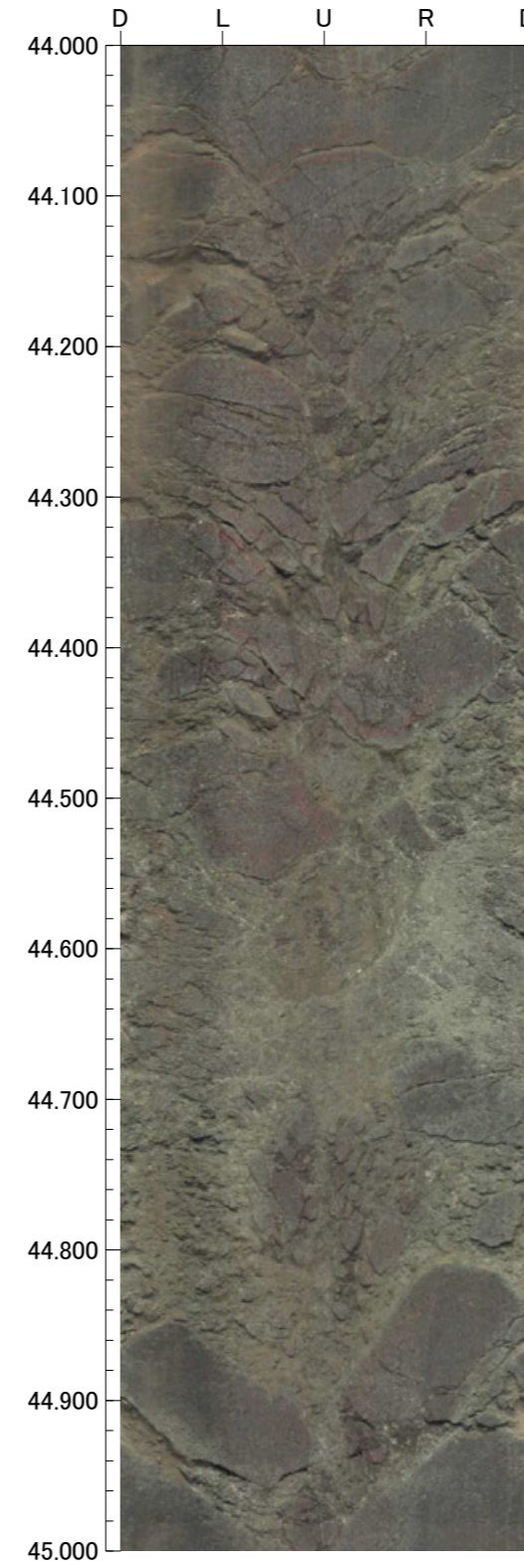
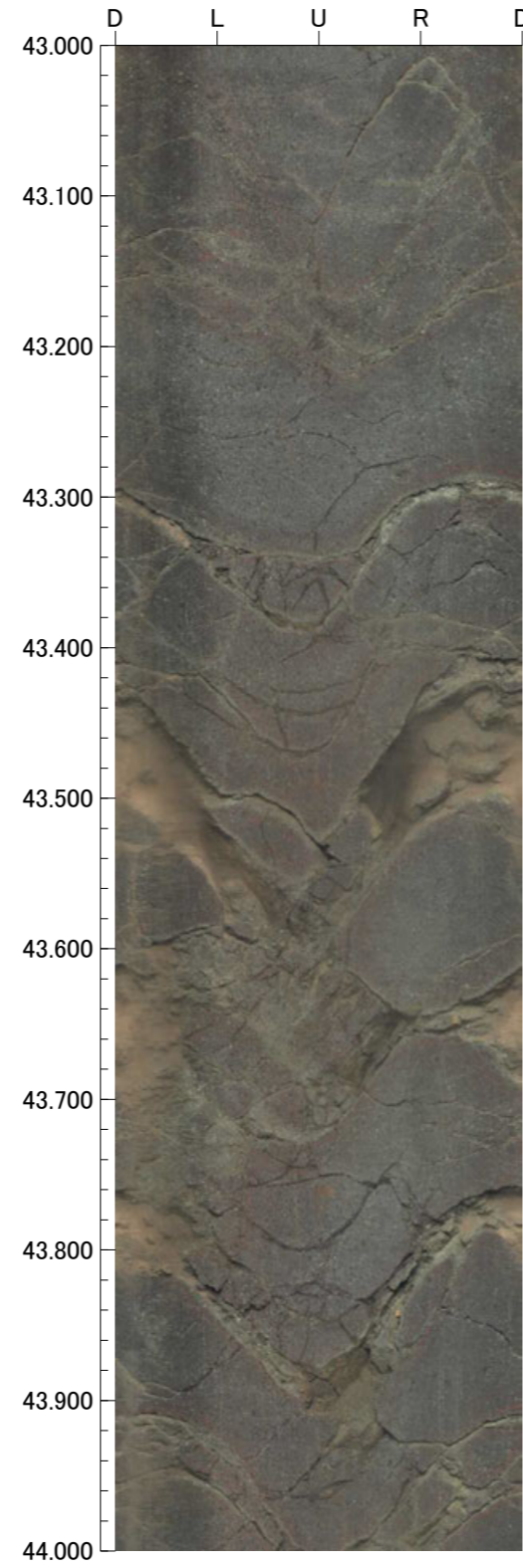
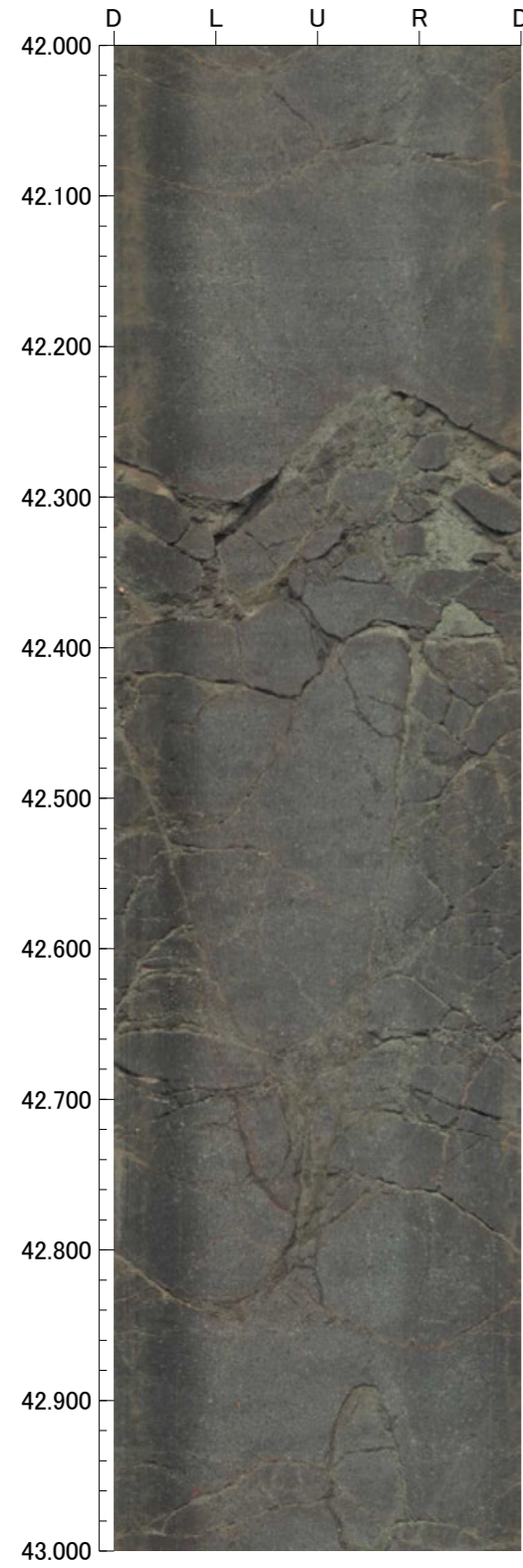

孔番：FD-4号孔

孔方位：90 孔傾斜：-45

46.000m - 50.000m

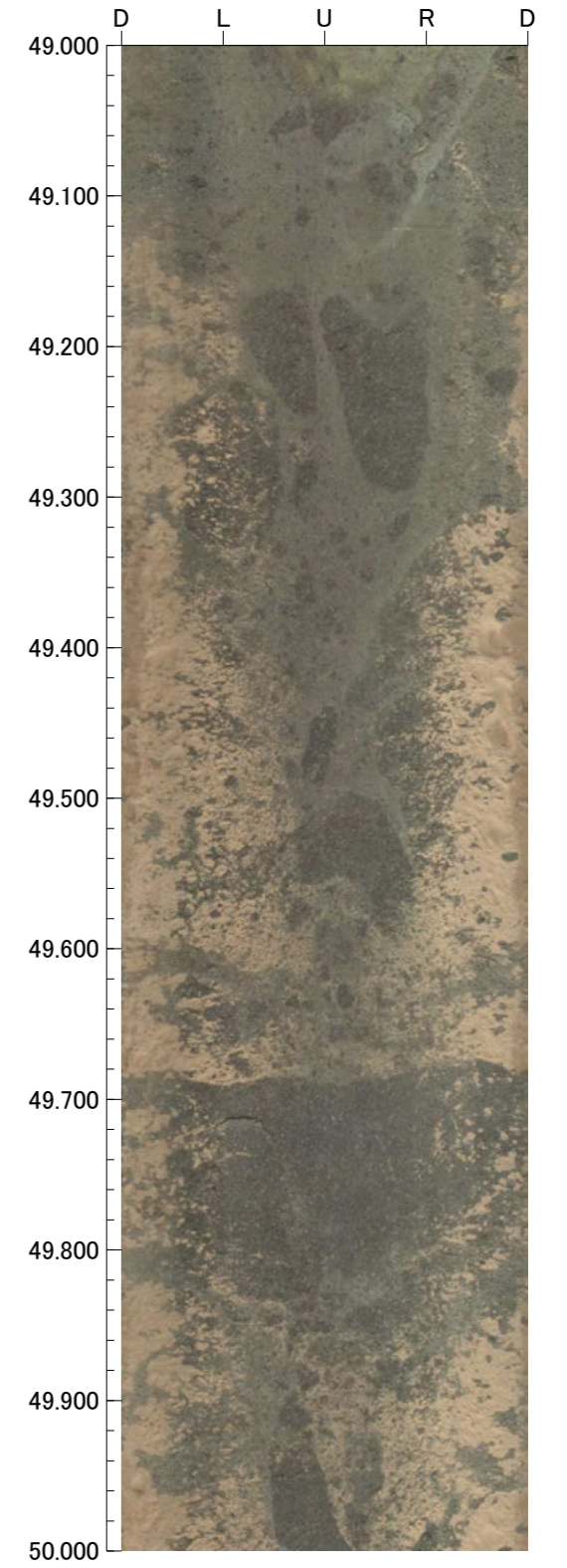
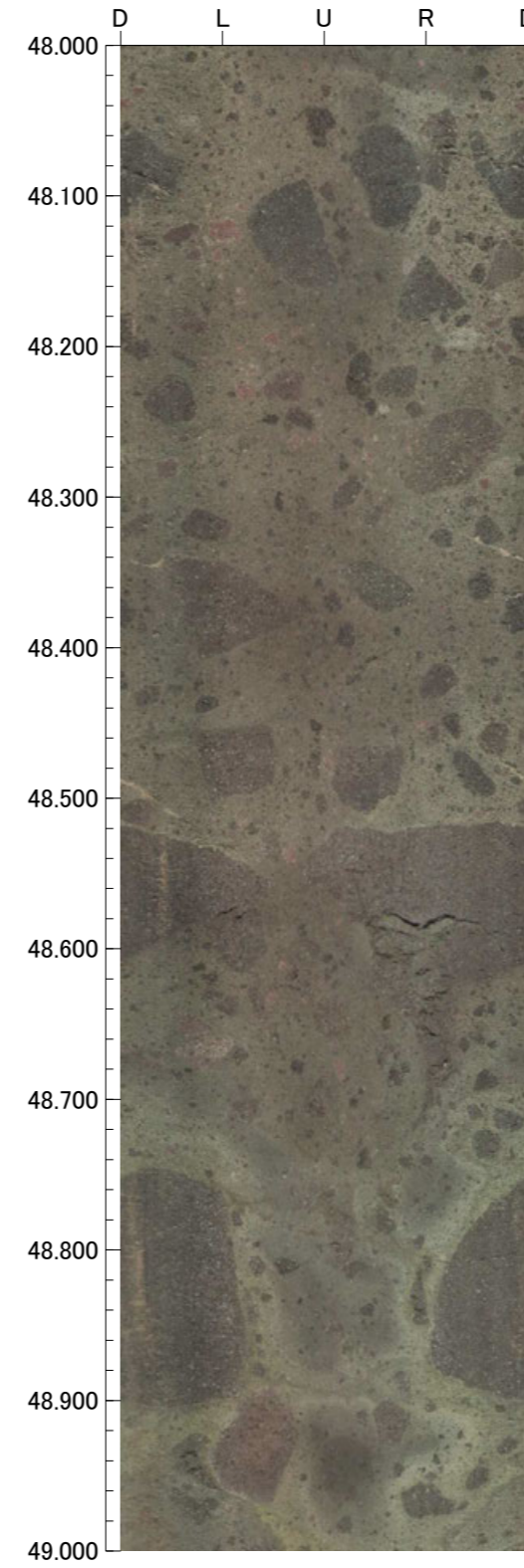
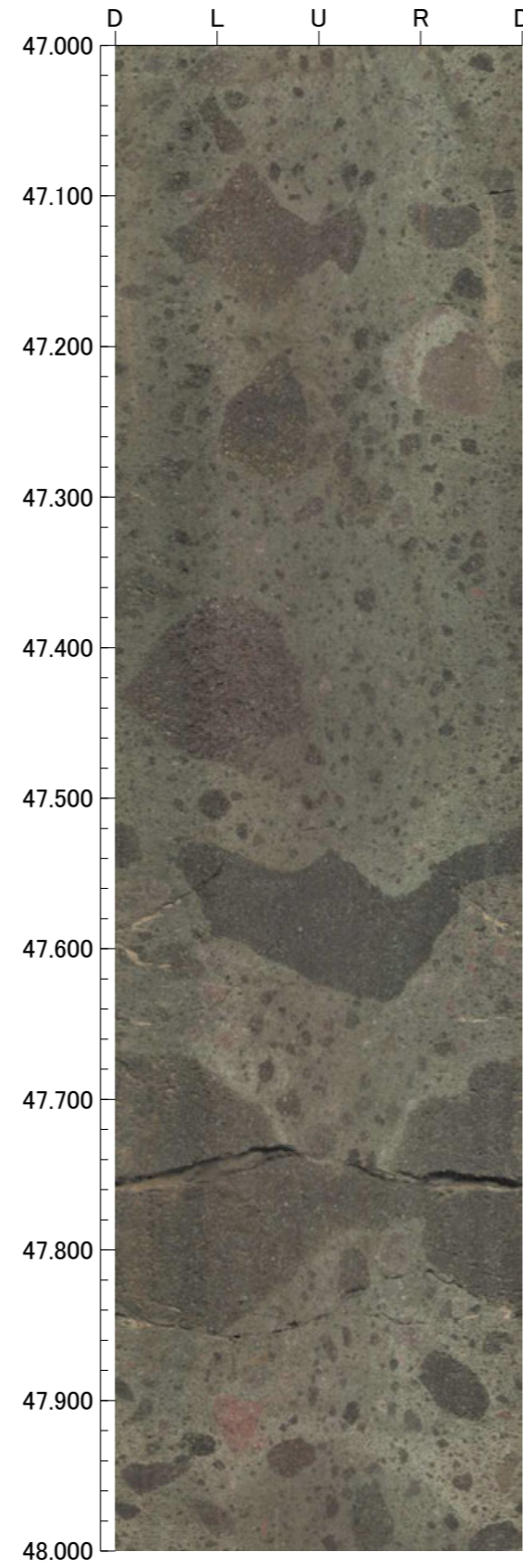
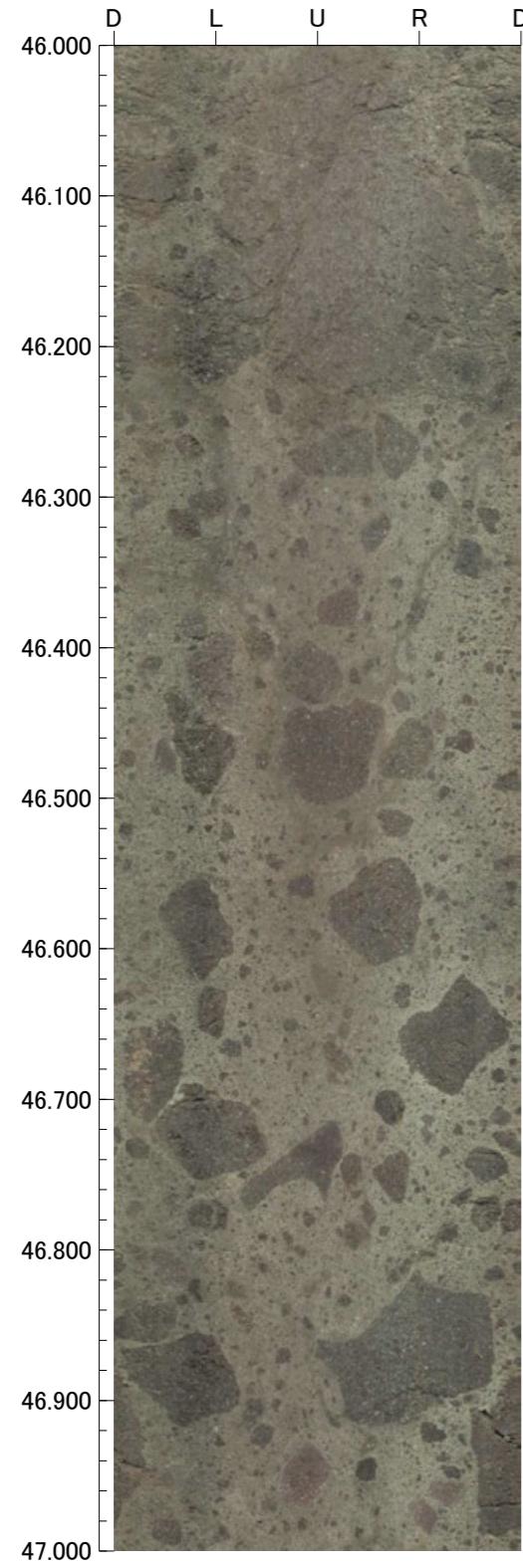

FD-5(2の1)

GL=37.18m

L=50.0m

標尺 (m)	標高 (m)	深度 (m)	柱状図	地質名	色調	コア採取率 (%)				最大コア長 (cm)	RQD (%)	岩級区分	記 事
						20	40	60	80				
0	37.04	0.20	-	表土 (腐植土)	赤黒							一	0.00~0.22 表土 (腐植土)。 0.22~1.48 にぶい黄橙色の砂混じりシルトからなる。
	36.12	1.50		砂混じりシルト	にぶい黄橙					38	-		
5			▽	安山岩 (角礫質)	にぶい橙・にぶい赤褐					100	100	Bb	
					明赤褐・にぶい赤褐					100	100		
					橙					100	100		
					褐・明黄褐					62	100		
					明黄褐					71	100		
					青灰					57	100		
					赤褐					60	100		
					暗灰					49	100		
					赤褐					53	100		
					暗灰					73	100		
10			▽	安山岩 (角礫質)	暗灰					73	100	Ab	
					赤褐					58	100		
					暗灰					100	100		
					赤褐					100	100		
					暗灰					70	100		
					赤褐					86	100		
					暗灰					100	100		
					赤褐					80	100		
					暗灰					100	100		
					赤褐					100	100		
15			▽	安山岩 (角礫質)	暗灰					52	100	Bb	
					暗灰					31	100		
					暗灰					64	100		
					暗灰					100	96		
					暗灰					51	91		
					暗灰					76	100		
					暗灰					77	100		
					暗灰					65	100		
					暗灰					50	100		
					暗灰					28	55		
20			▽	安山岩 (均質)	暗青灰					18	18	Ba	
					暗青灰					20	27		
					暗青灰					22	33		
					暗青灰					21	24		
					暗青灰					21	24		
					暗青灰					23	82		
					暗青灰					38	100		
					暗青灰					91	100		
					暗青灰					60	98		
					暗青灰					100	100		
25			▽	安山岩 (均質)	暗青灰					18	18	Bb	
					暗青灰					20	27		
					暗青灰					22	33		
					暗青灰					21	24		
					暗青灰					21	24		
					暗青灰					23	82		
					暗青灰					38	100		
					暗青灰					91	100		
					暗青灰					60	98		
					暗青灰					100	100		
30			▽	安山岩 (均質)	暗青灰					18	18	Ba	
					暗青灰					20	27		
					暗青灰					22	33		
					暗青灰					21	24		
					暗青灰					21	24		
					暗青灰					23	82		
					暗青灰					38	100		
					暗青灰					91	100		
					暗青灰					60	98		
					暗青灰					100	100		
35			▽	安山岩 (均質)	暗青灰					18	18	Bb	
					暗青灰					20	27		
					暗青灰					22	33		
					暗青灰					21	24		
					暗青灰					21	24		
					暗青灰					23	82		
					暗青灰					38	100		
					暗青灰					91	100		
					暗青灰					60	98		
					暗青灰					100	100		
40			▽	安山岩 (均質)	暗青灰					18	18	Bb	
					暗青灰					20	27		
					暗青灰					22	33		
					暗青灰					21	24		
					暗青灰					21	24		
					暗青灰					23	82		
					暗青灰					38	100		
					暗青灰					91	100		
					暗青灰					60	98		
					暗青灰					100	100		
45			▽	安山岩 (均質)	暗青灰					18	18	Bb	
					暗青灰					20	27		
					暗青灰					22	33		
					暗青灰					21	24		
					暗青灰					21	24		
					暗青灰					23	82		
					暗青灰					38	100		
					暗青灰					91	100		
					暗青灰					60	98		
					暗青灰					100	100		
50			▽	安山岩 (均質)	暗青灰					18	18	Bb	
					暗青灰					20	27		
					暗青灰					22	33		
					暗青灰					21	24		
					暗青灰					21	24		
					暗青灰					23	82		
					暗青灰					38	100		
					暗青灰					91	100		
					暗青灰					60	98		
					暗青灰					100	100		



FD-5(0.00~30.00m)

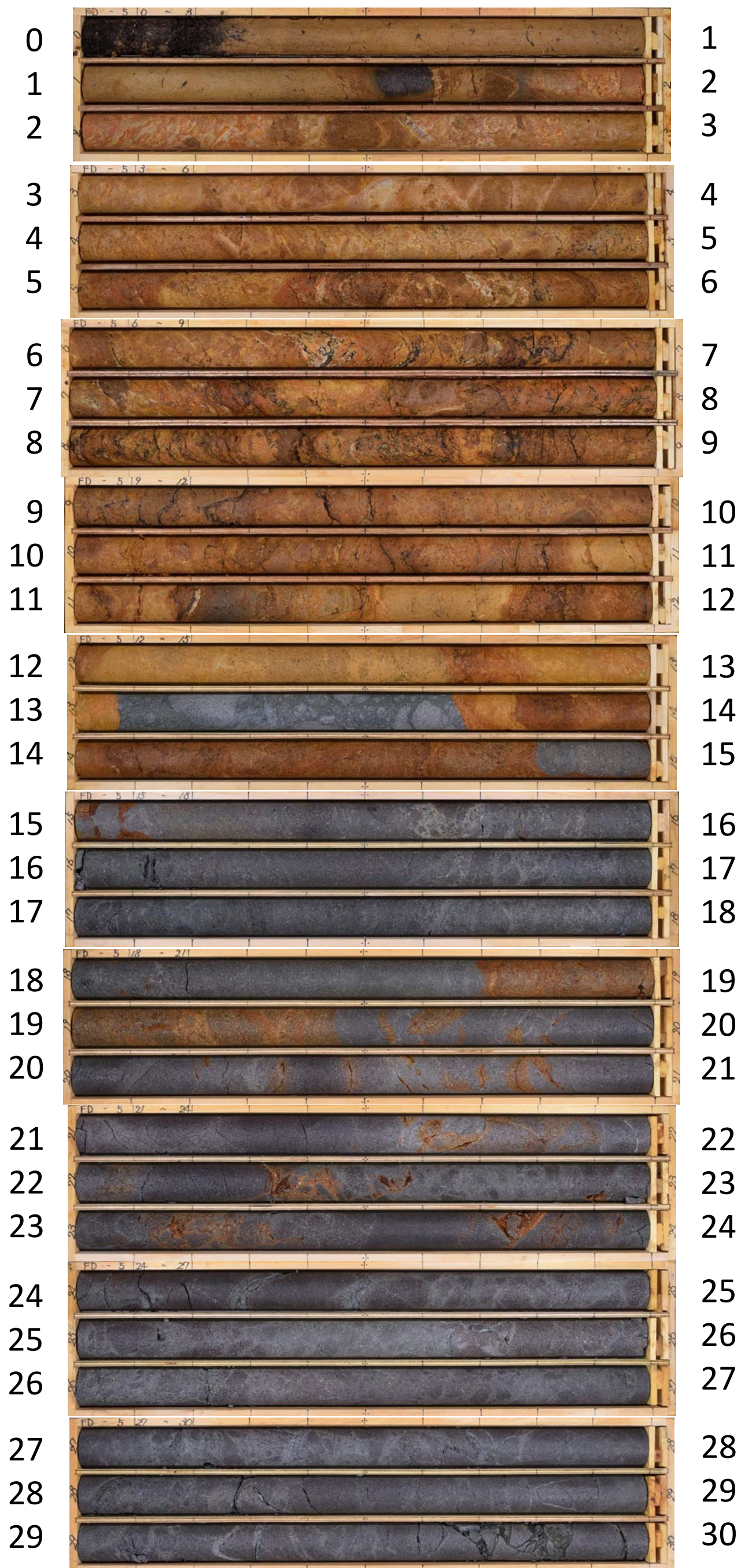

FD-5 (30.00~50.00m)

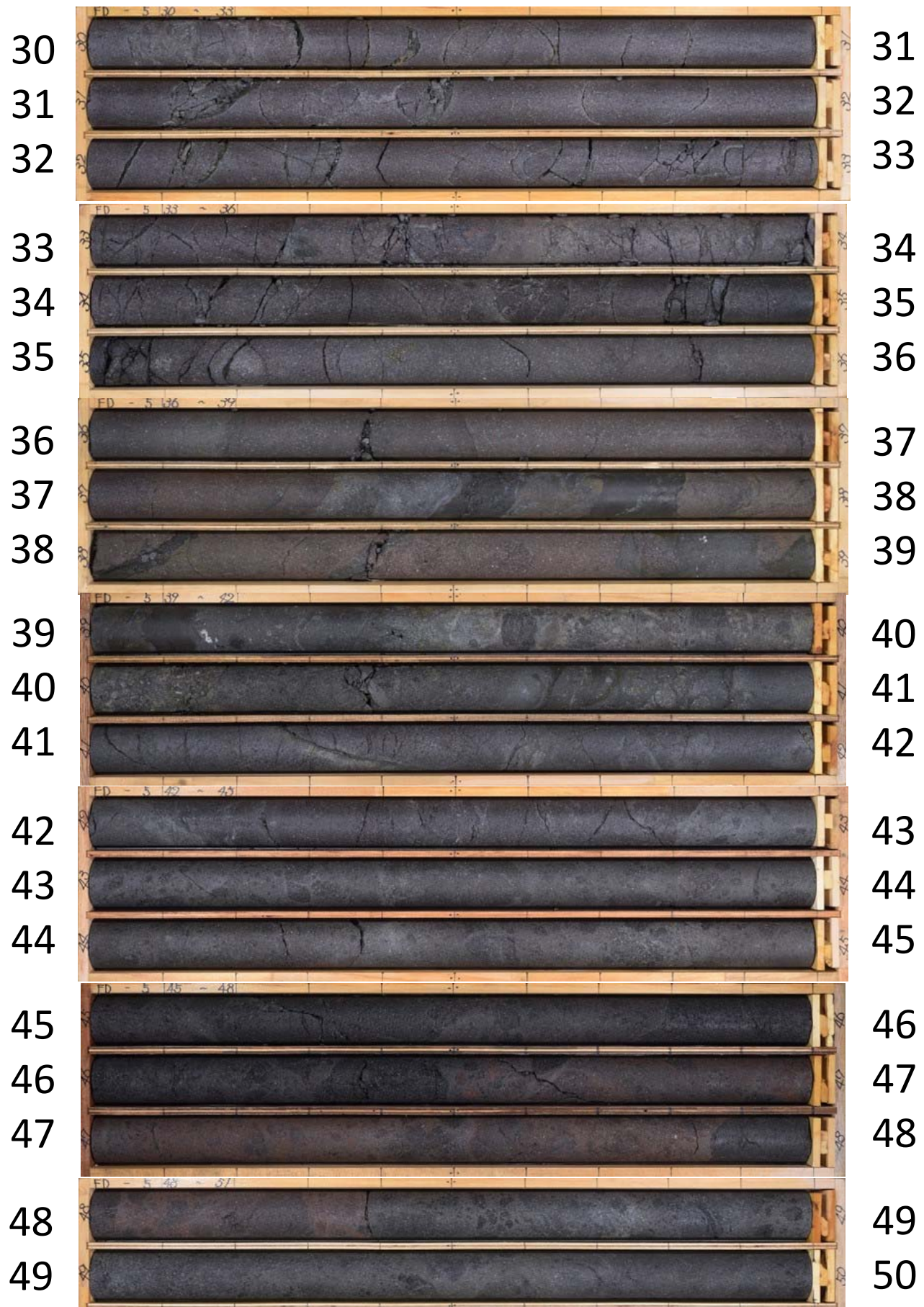

孔番：FD-5号孔

孔方位：90 孔傾斜：-45

2.000m - 4.000m

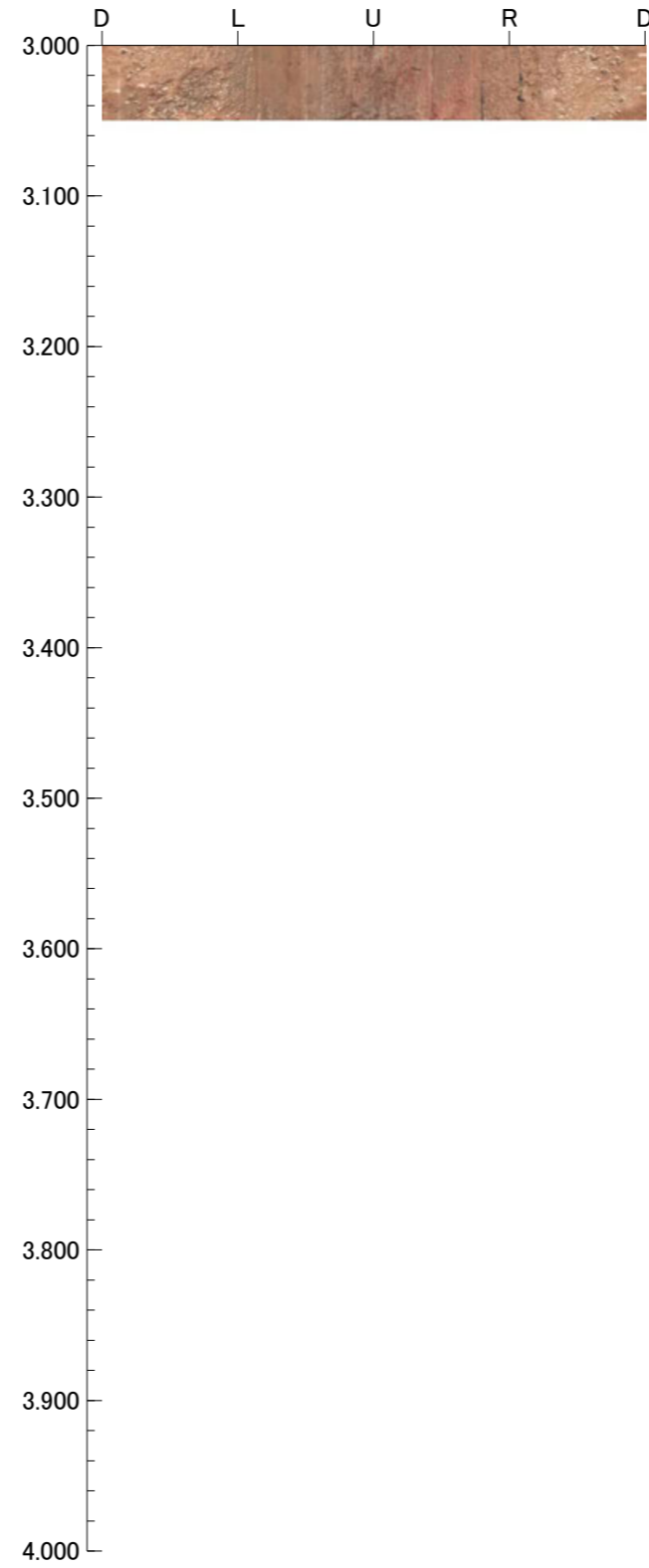
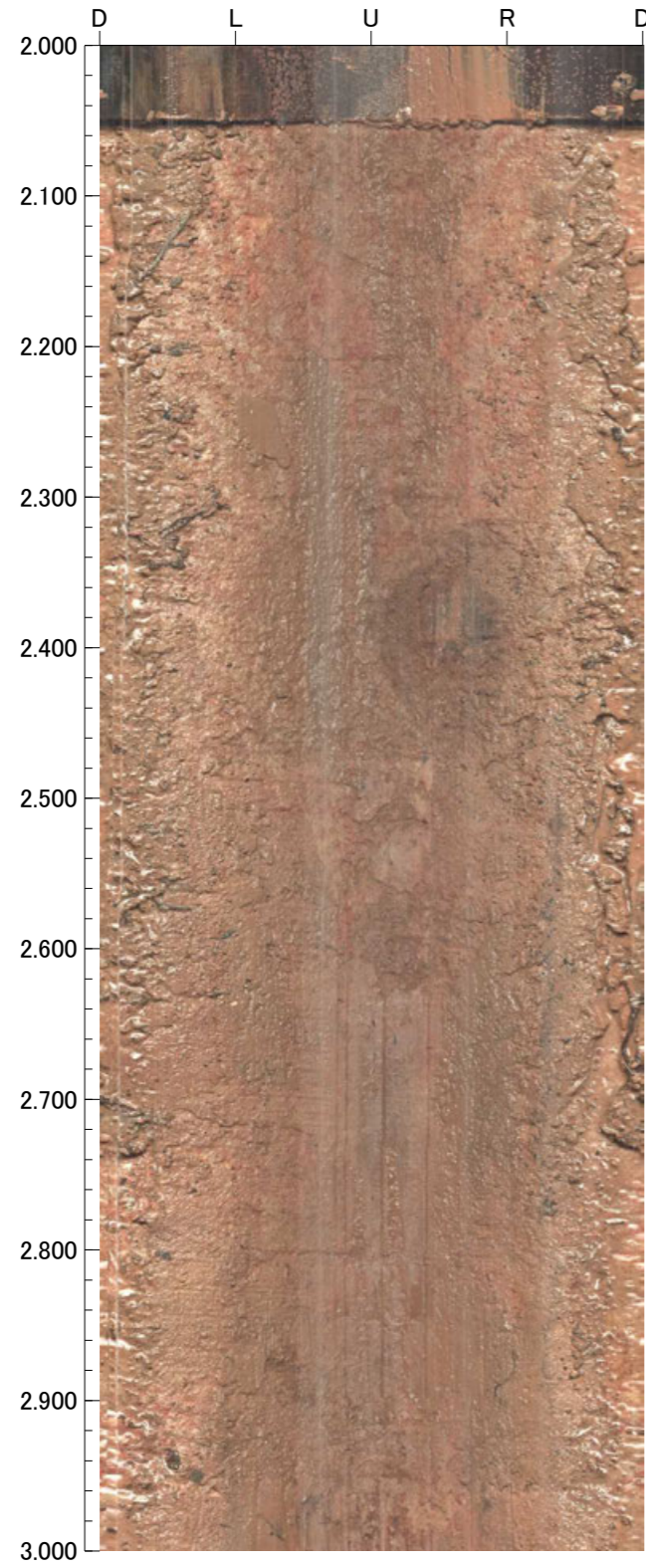



孔番：FD-5号孔

孔方位：90 孔傾斜：-45

3.000m - 7.000m

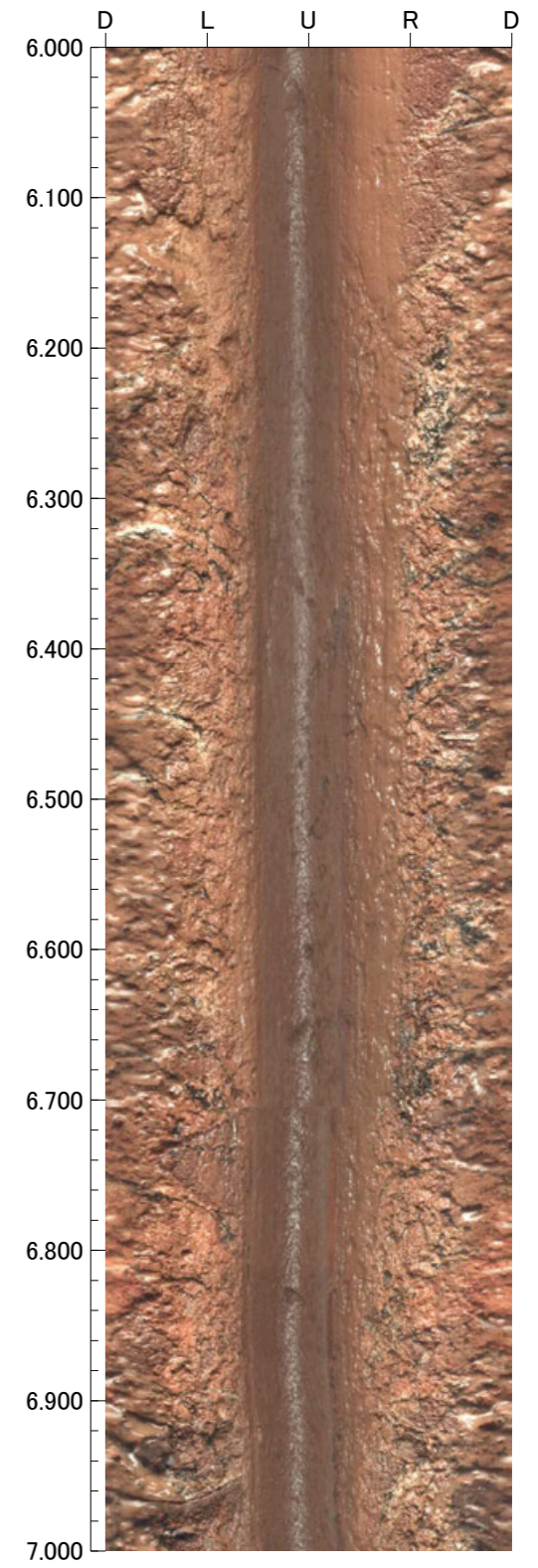
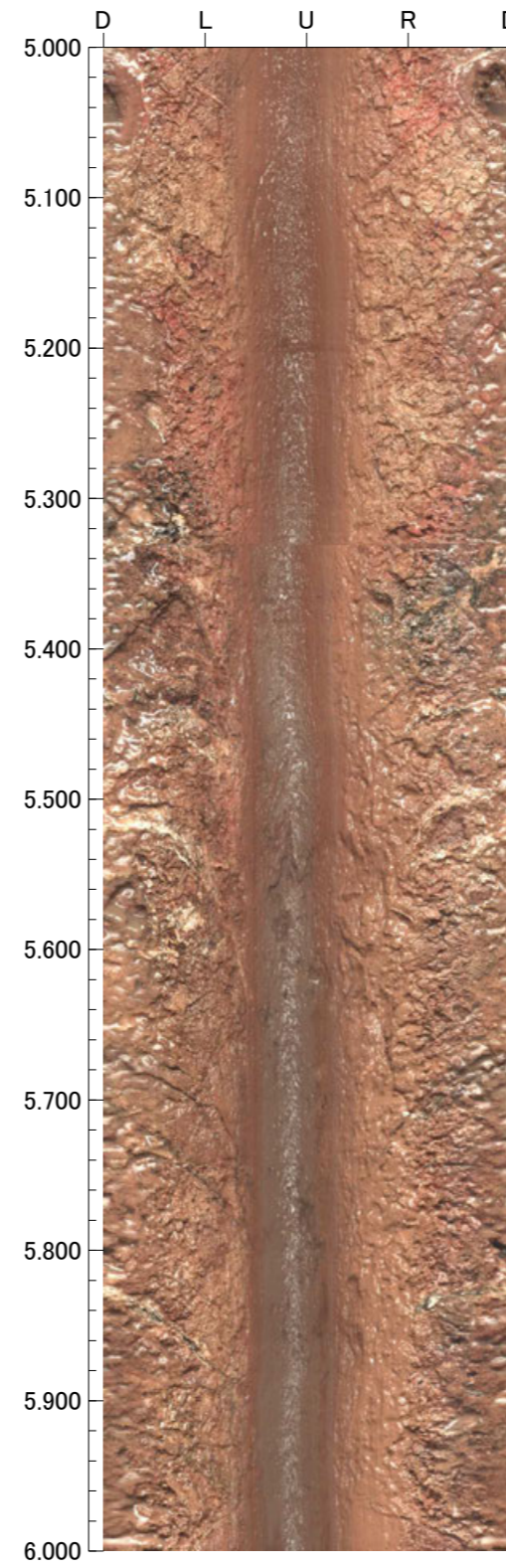
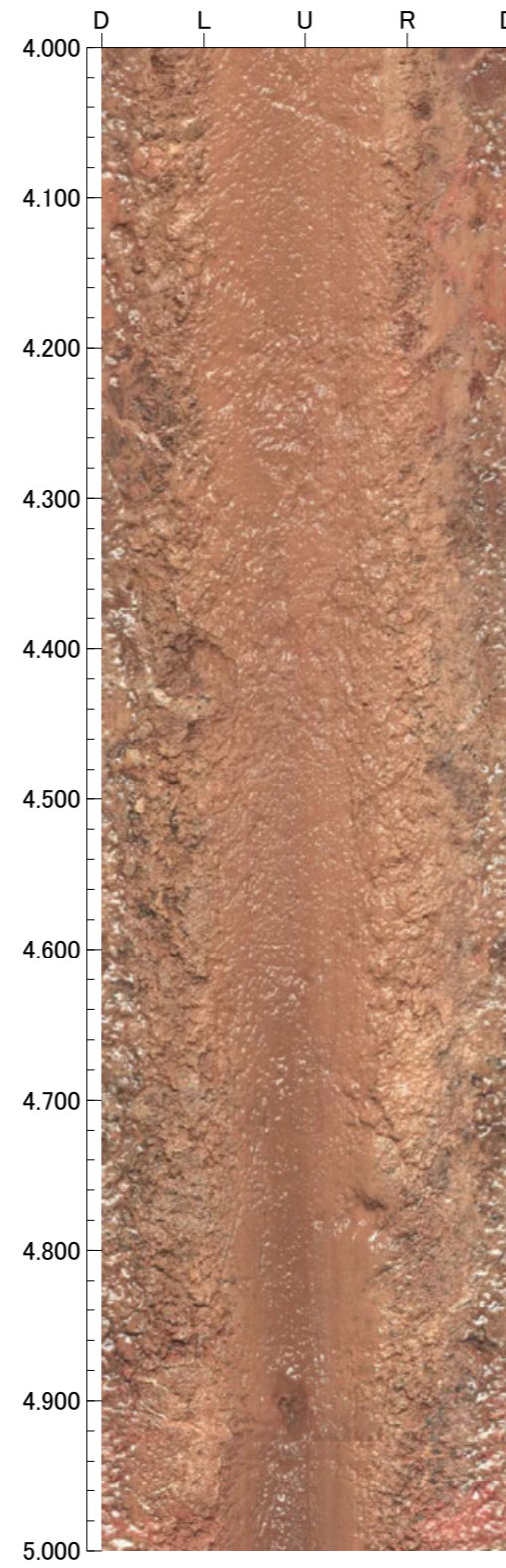
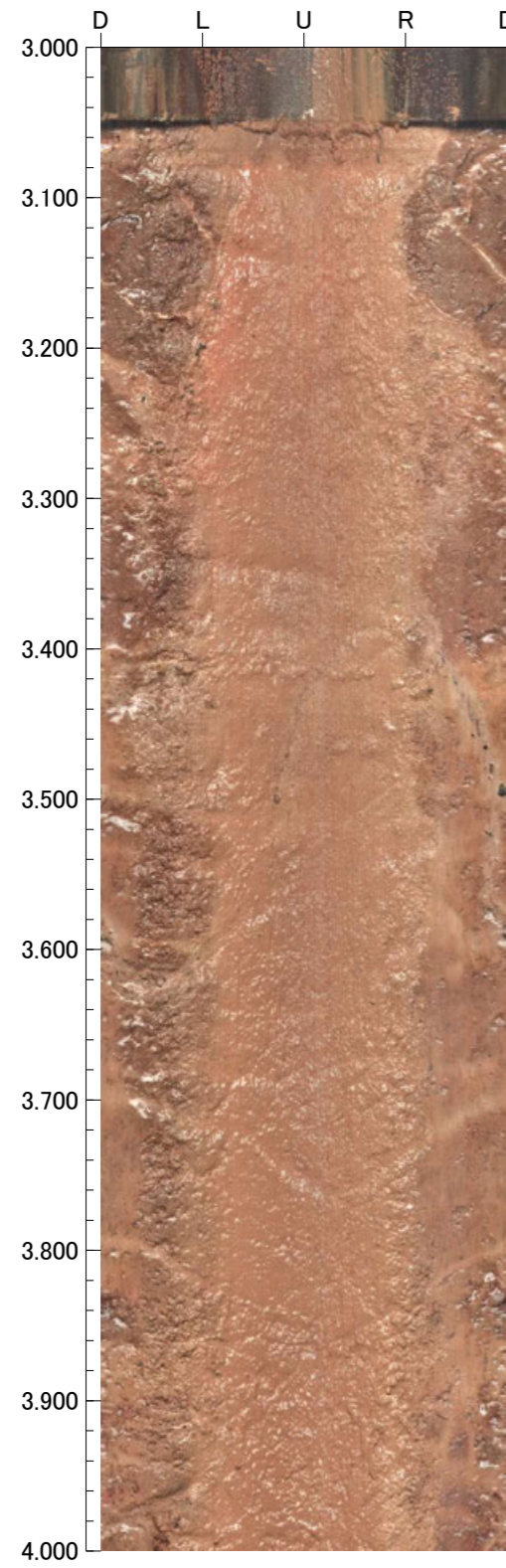

孔番：FD-5号孔

孔方位：90 孔傾斜：-45

7.000m - 11.000m

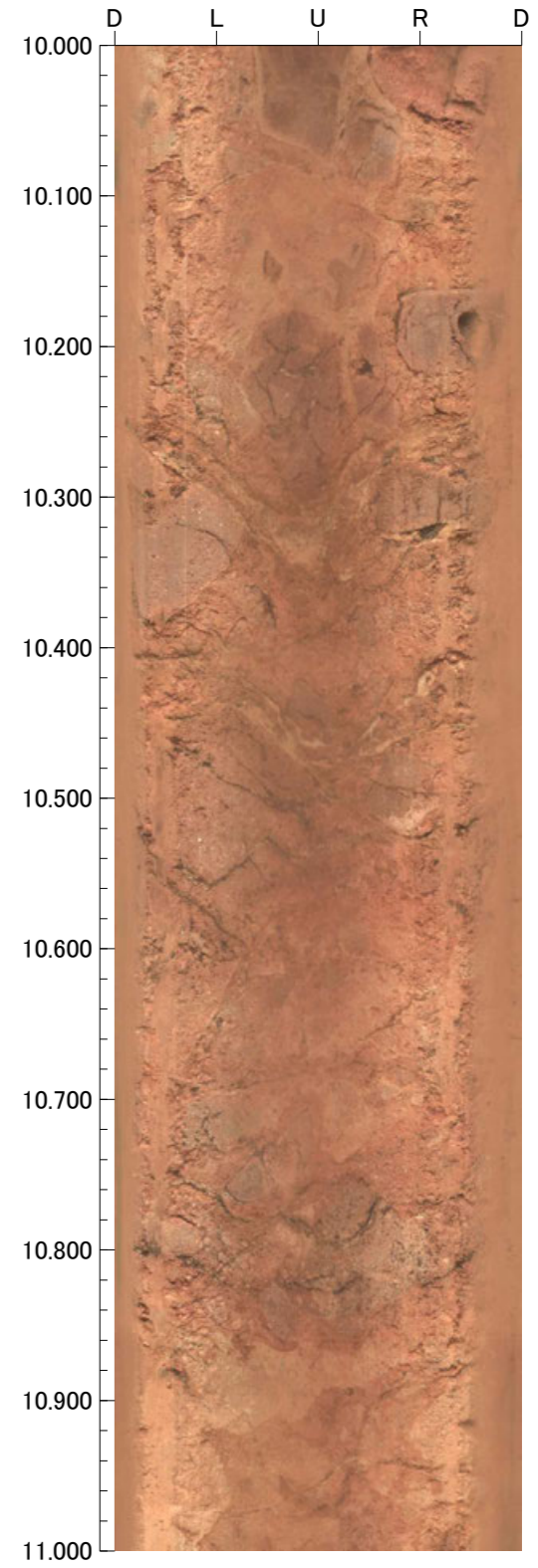
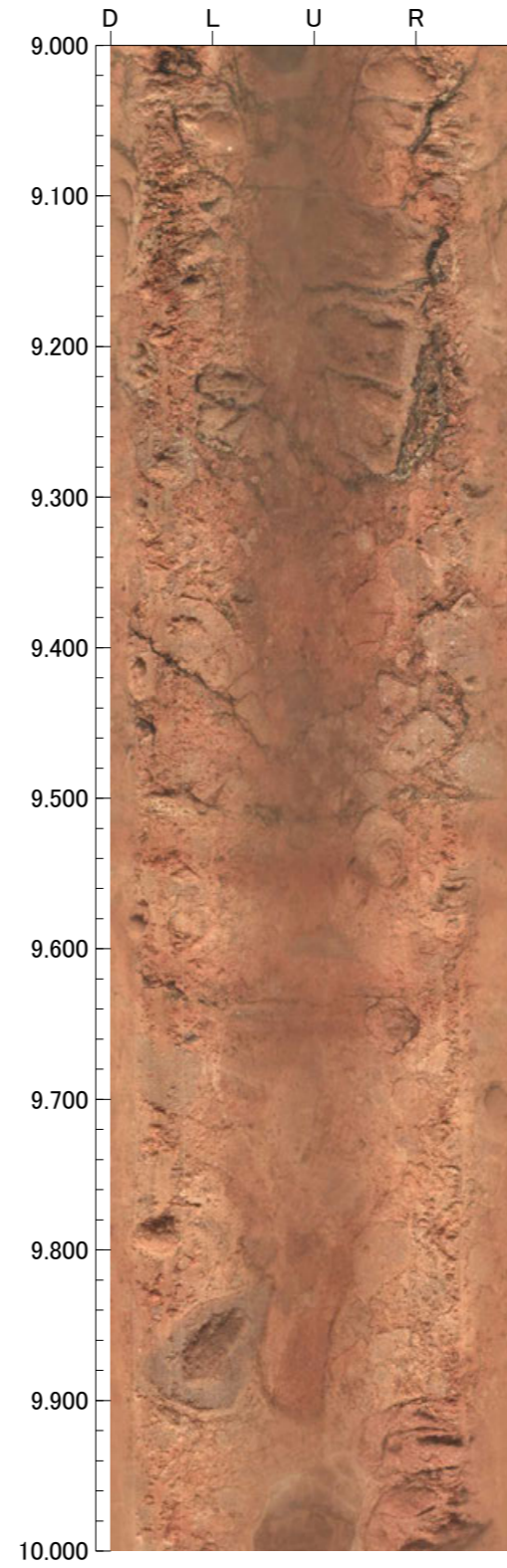
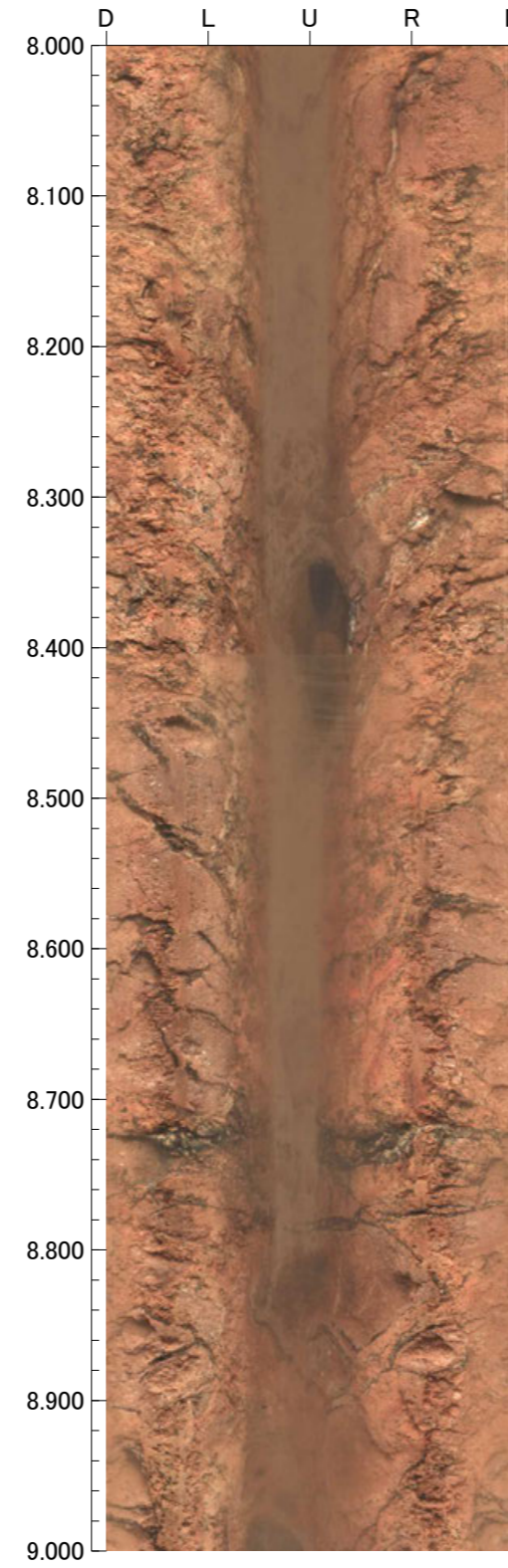
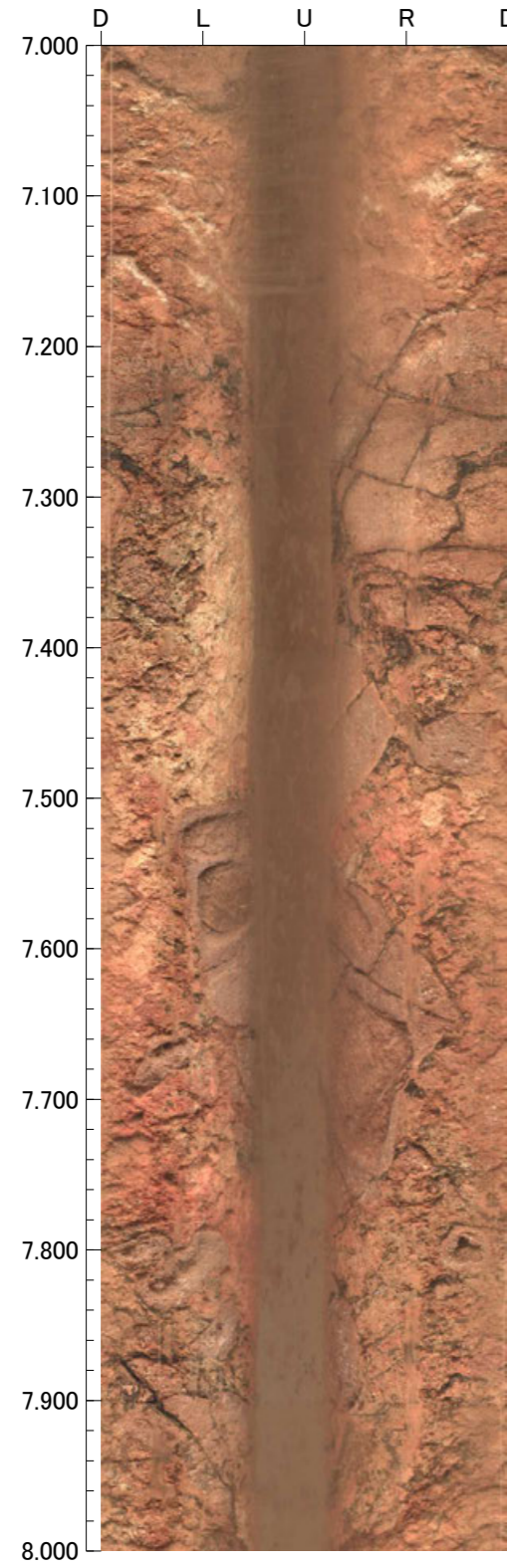

孔番：FD-5号孔

孔方位：90 孔傾斜：-45

11.000m - 15.000m

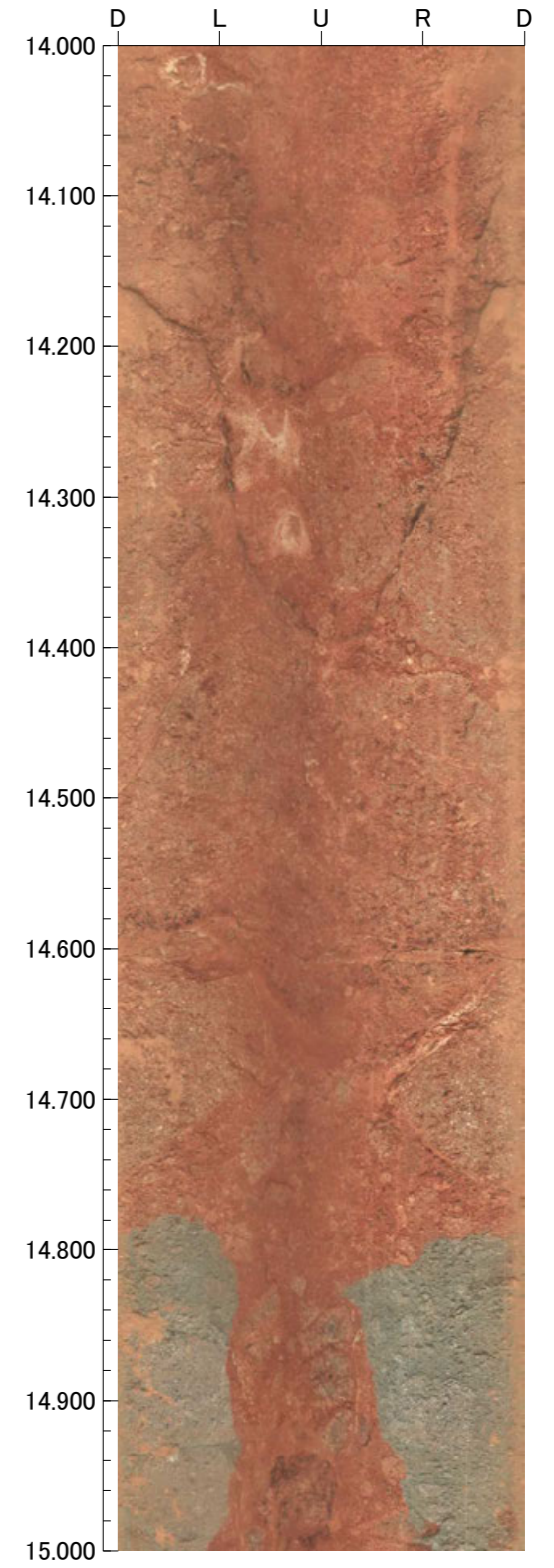
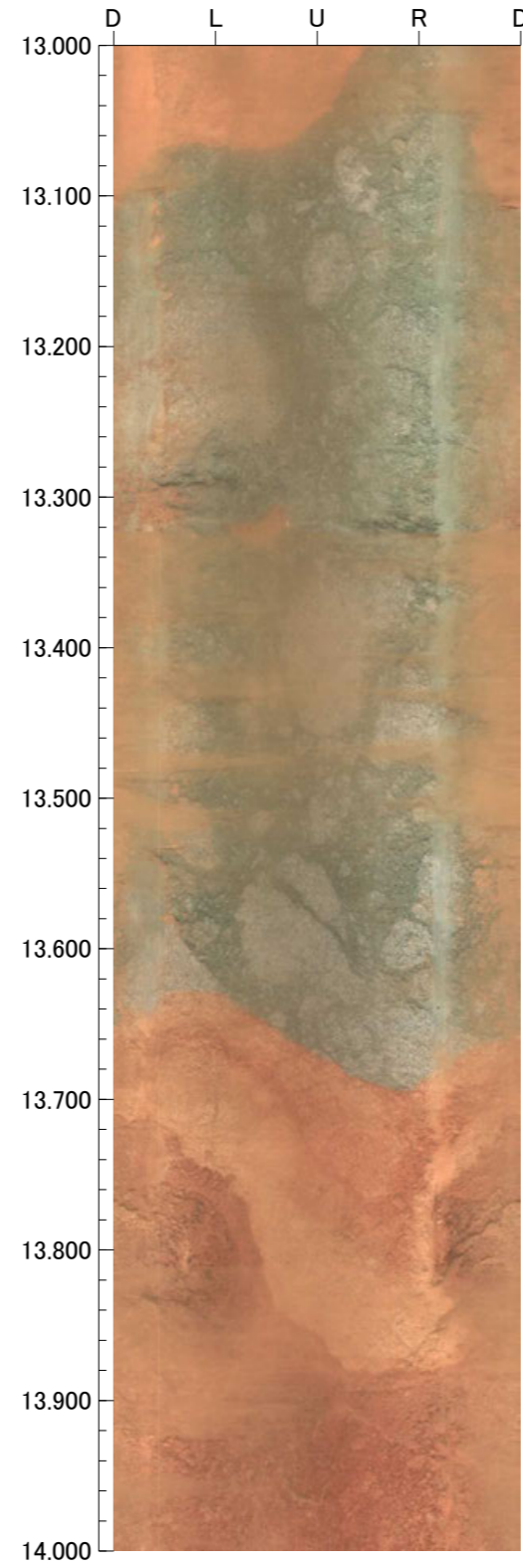
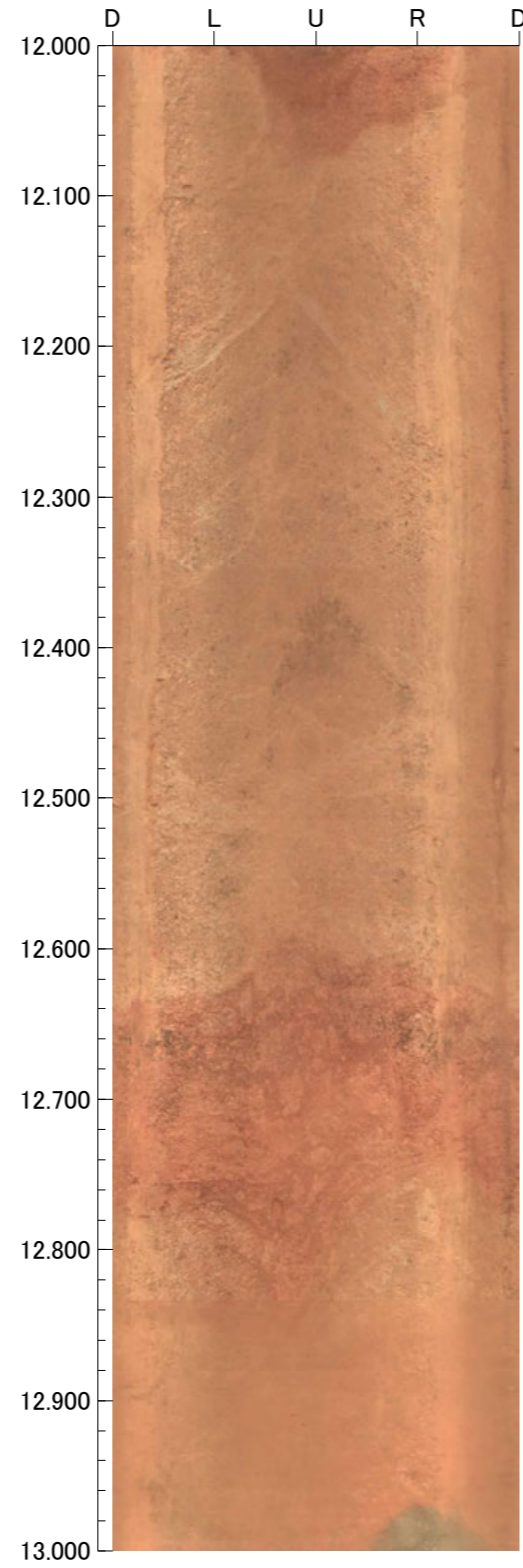
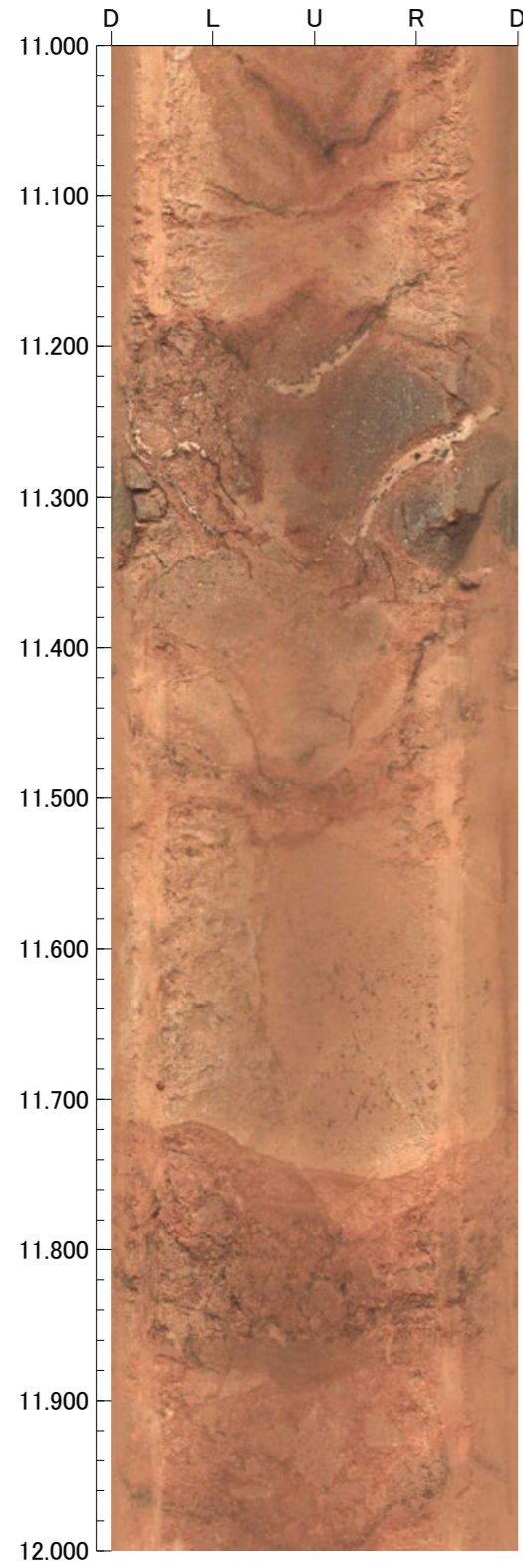

孔番：FD-5号孔

孔方位：90 孔傾斜：-45

15.000m - 19.000m

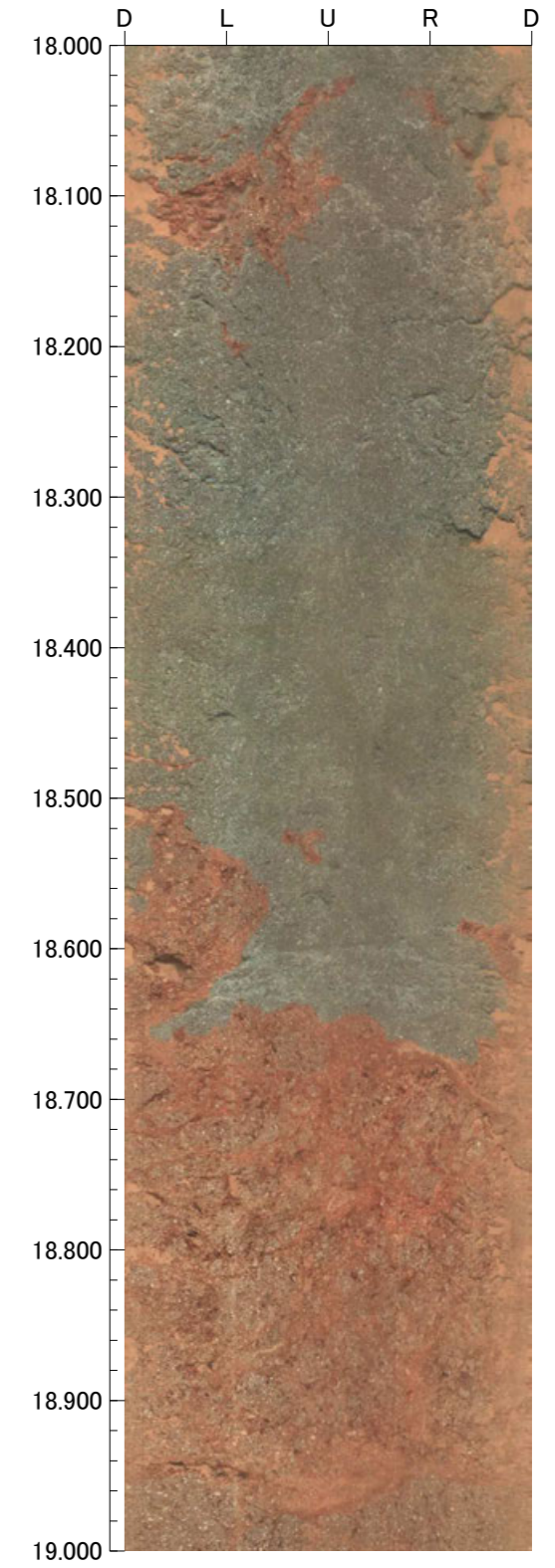
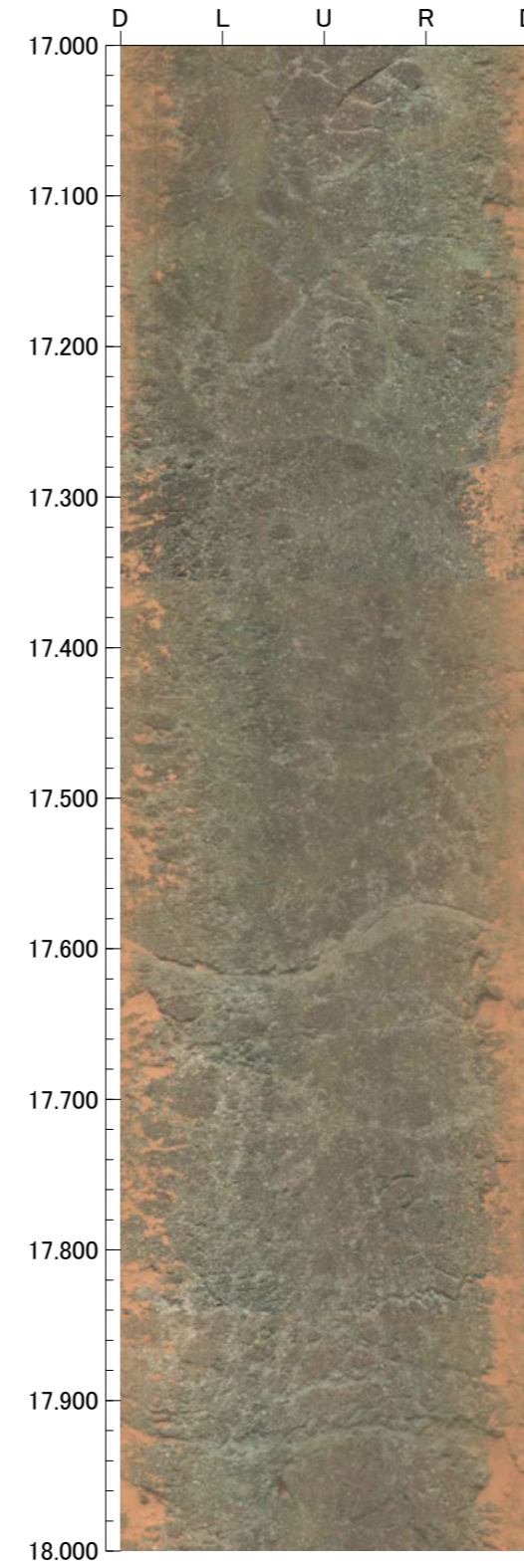
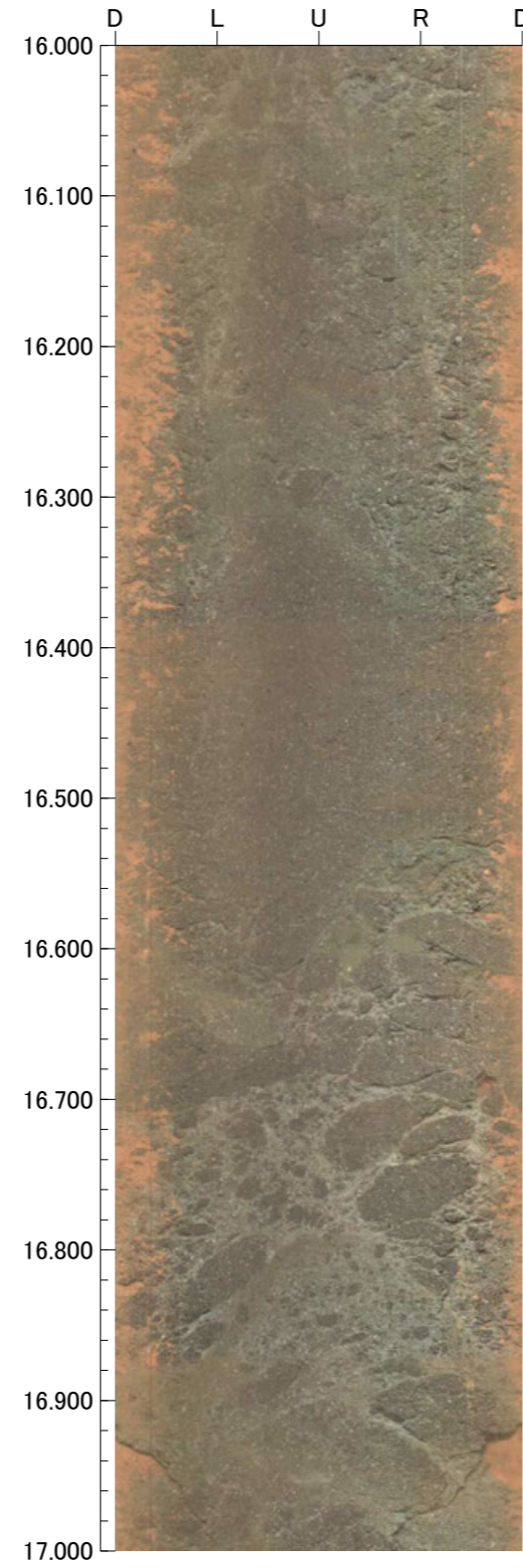
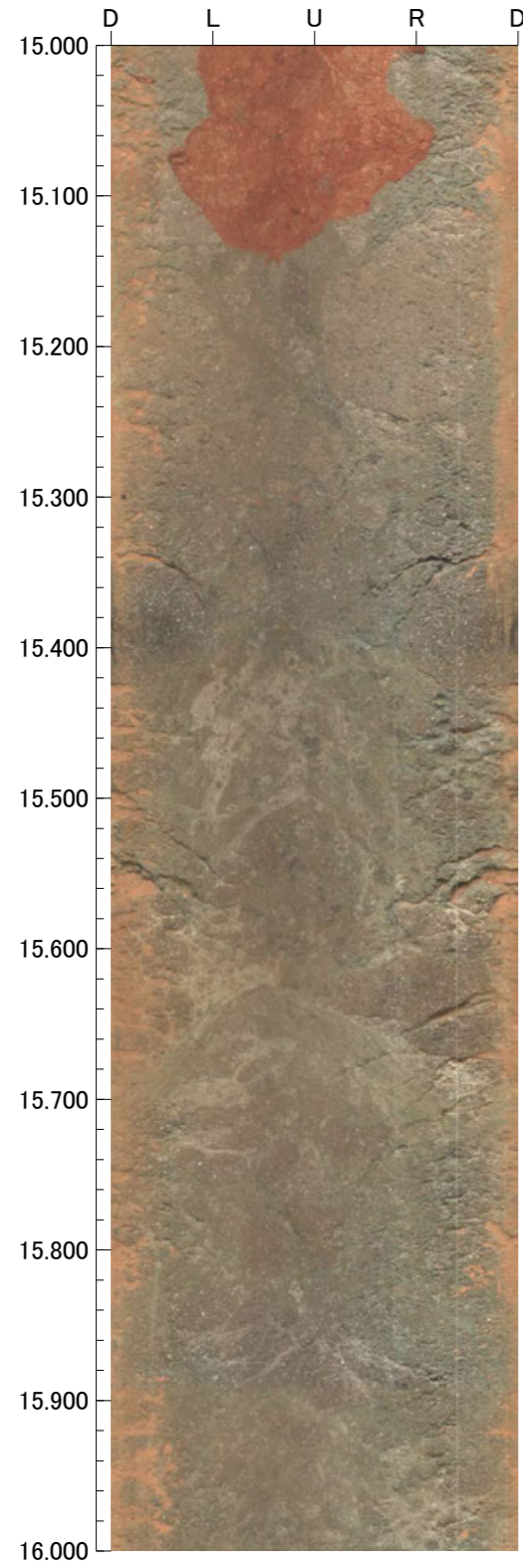

孔番：FD-5号孔

孔方位：90 孔傾斜：-45

19.000m - 23.000m

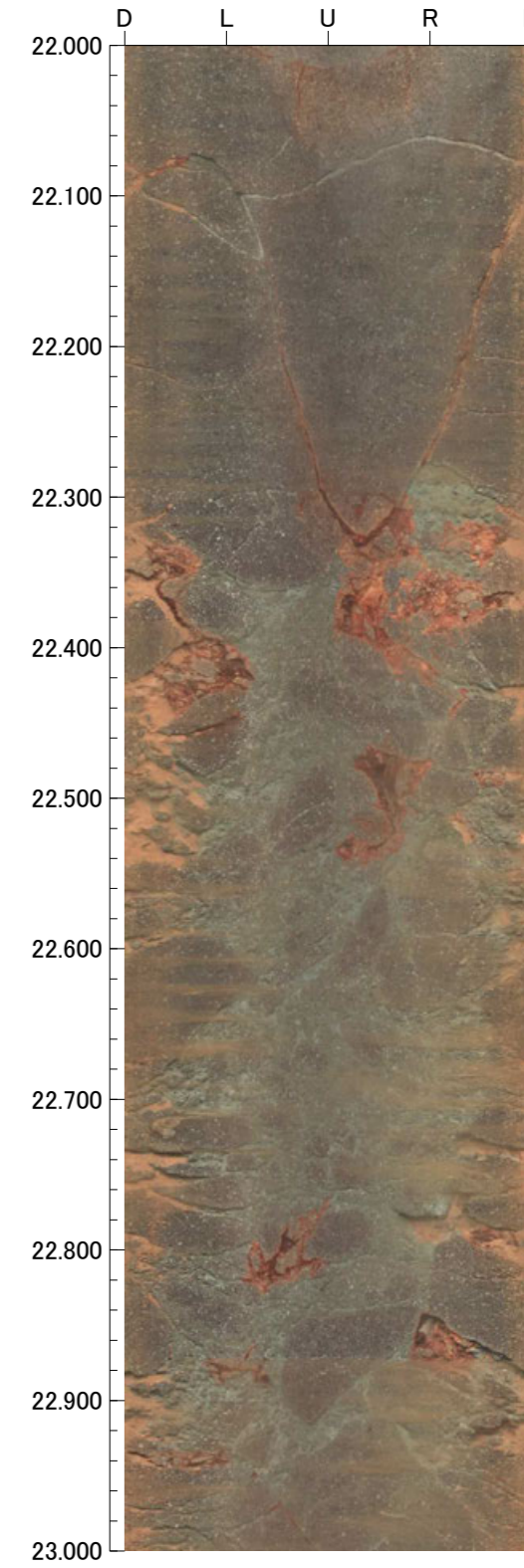
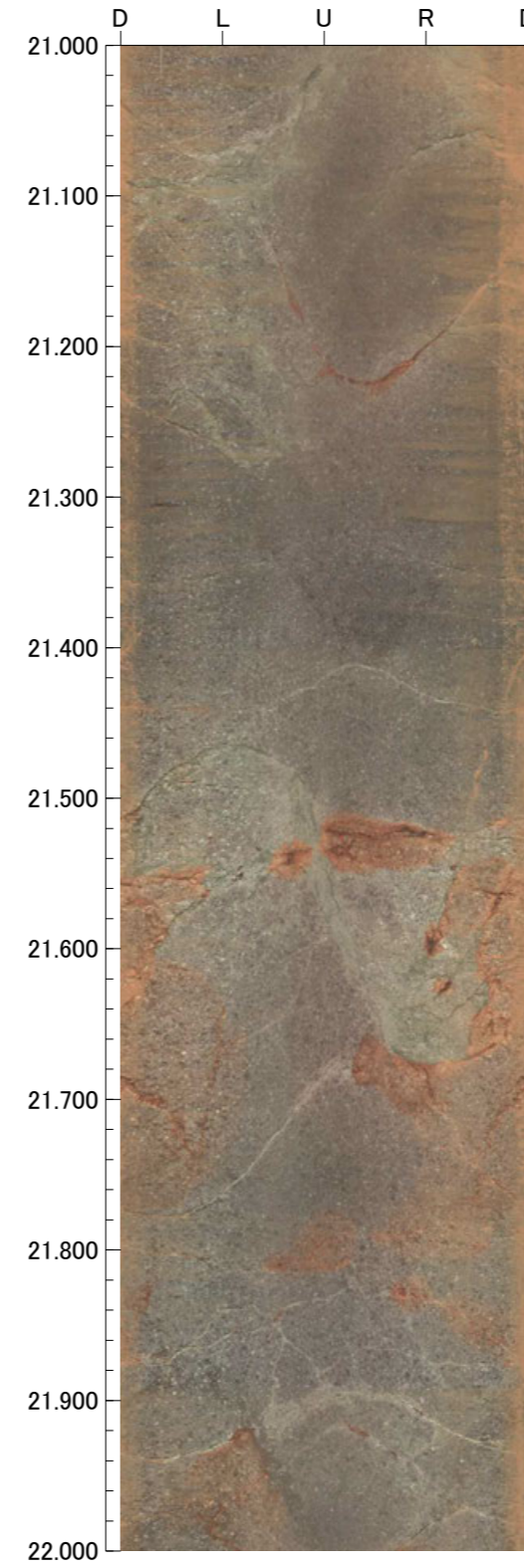
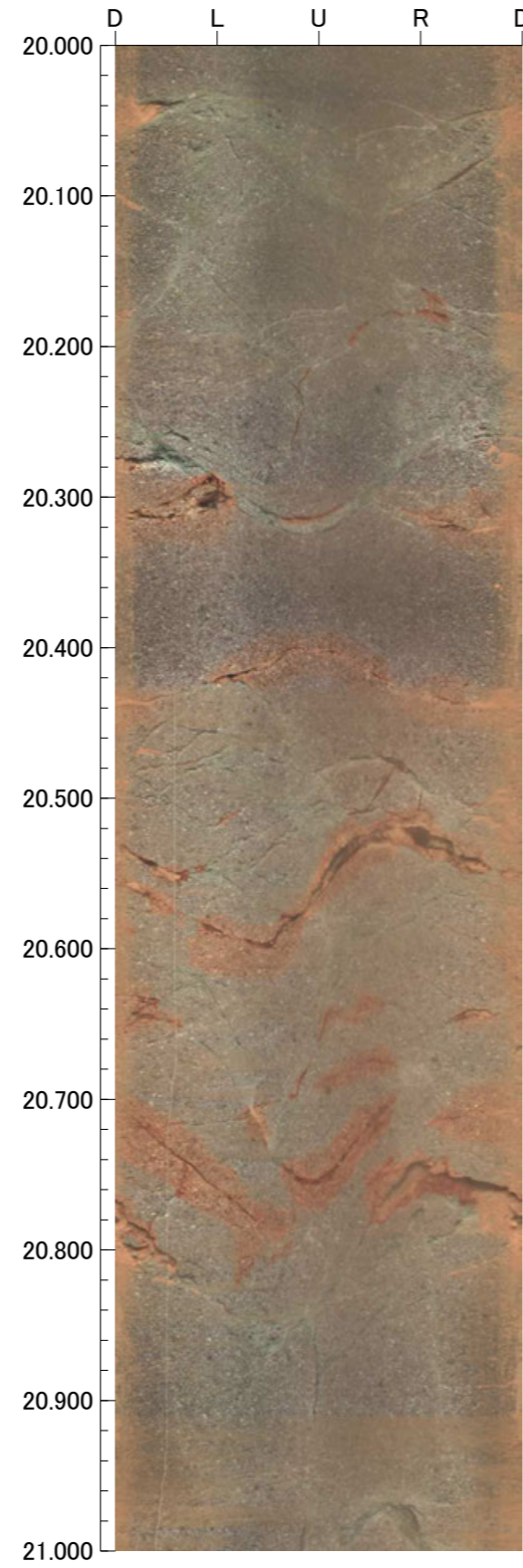
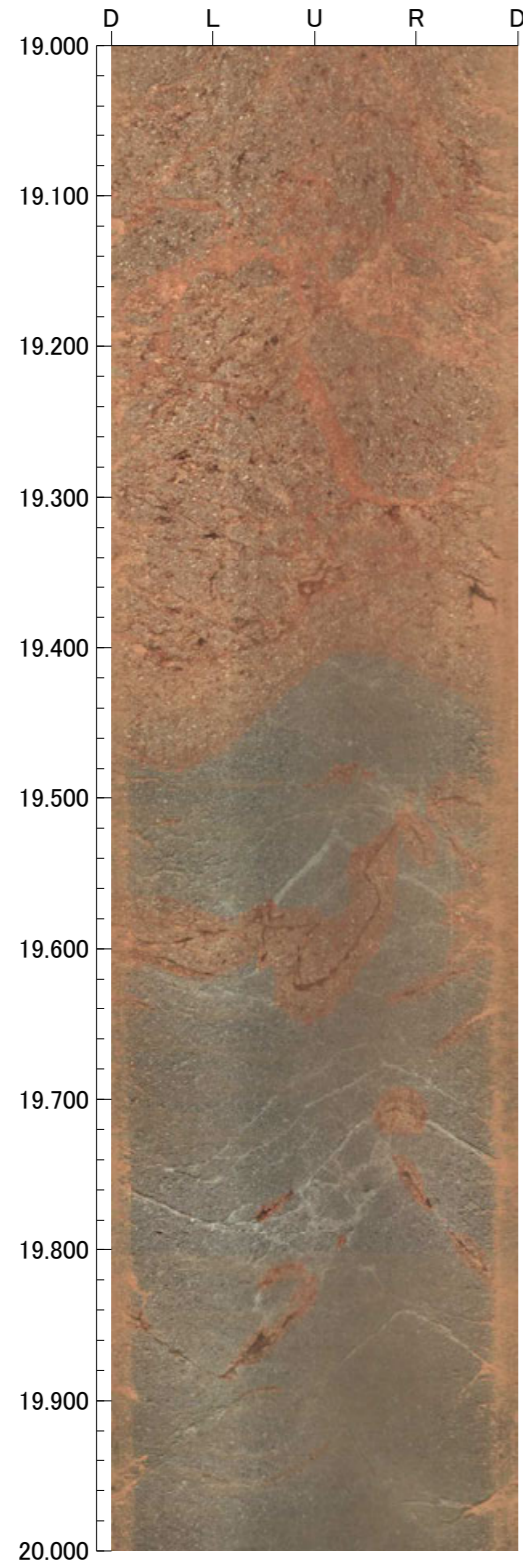

孔番：FD-5号孔

孔方位：90 孔傾斜：-45

23.000m - 27.000m

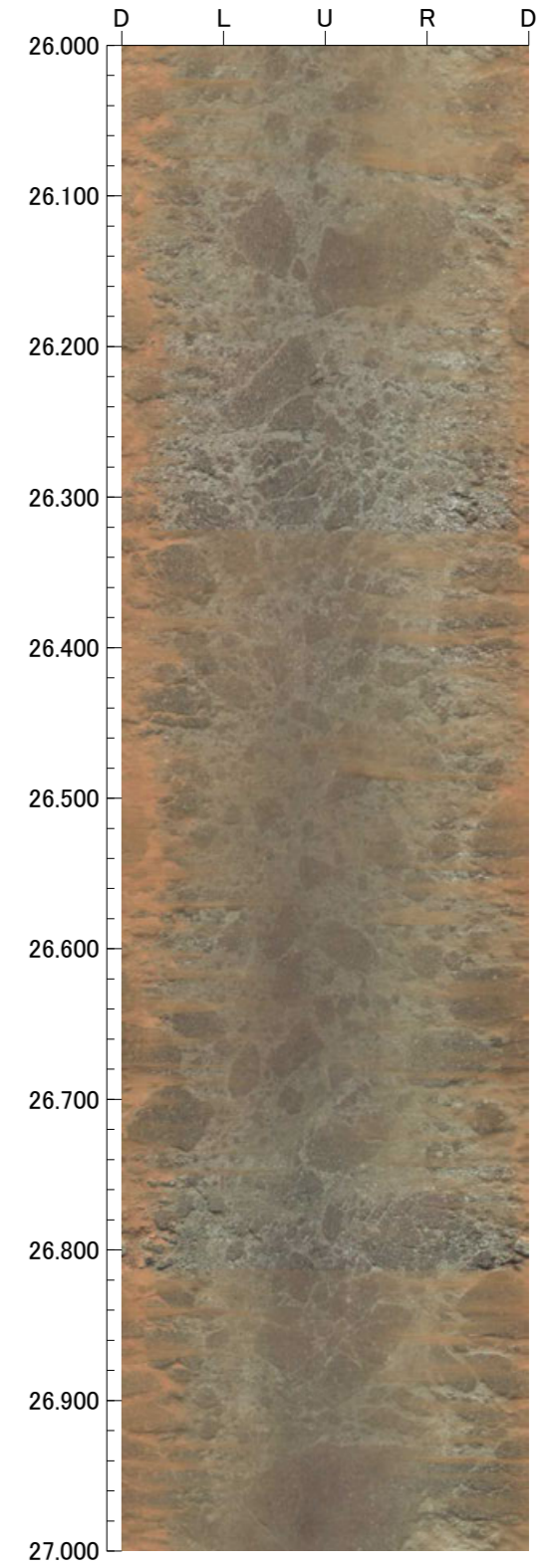
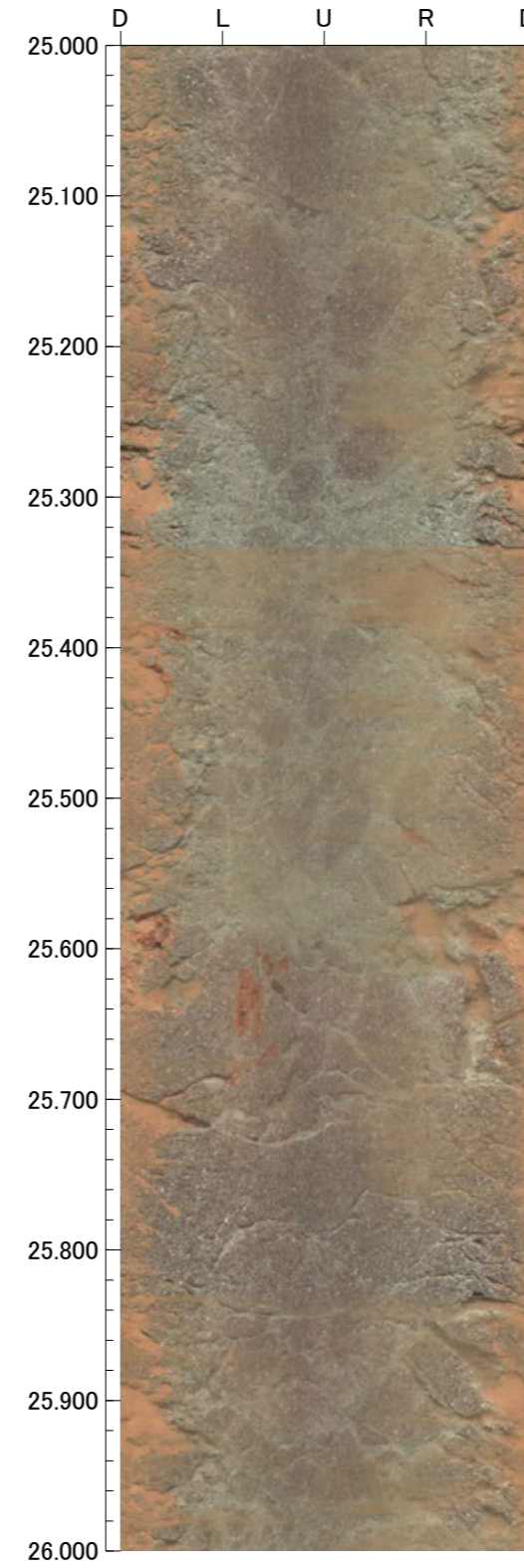
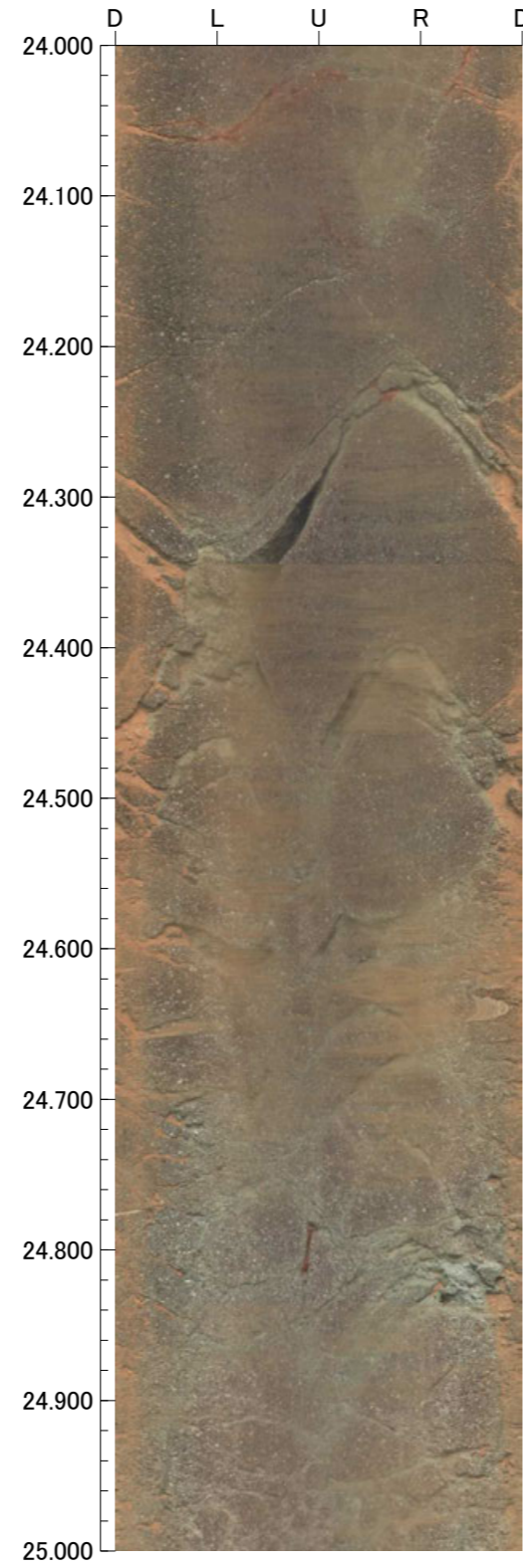
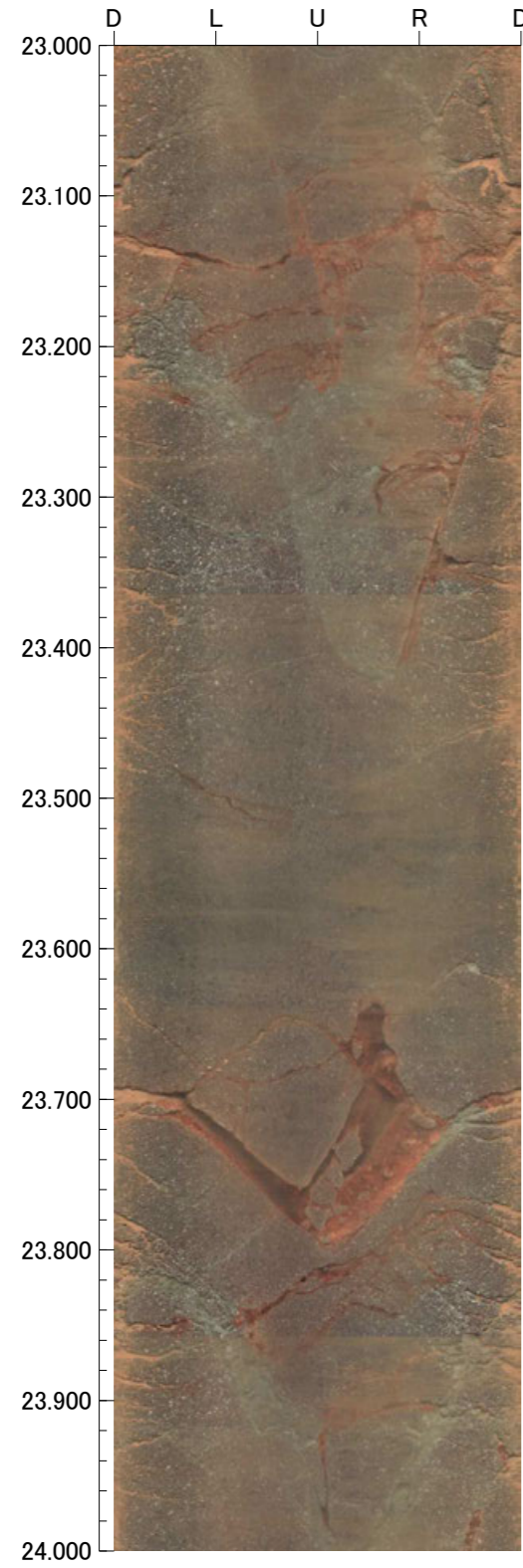

孔番：FD-5号孔

孔方位：90 孔傾斜：-45

27.000m - 31.000m

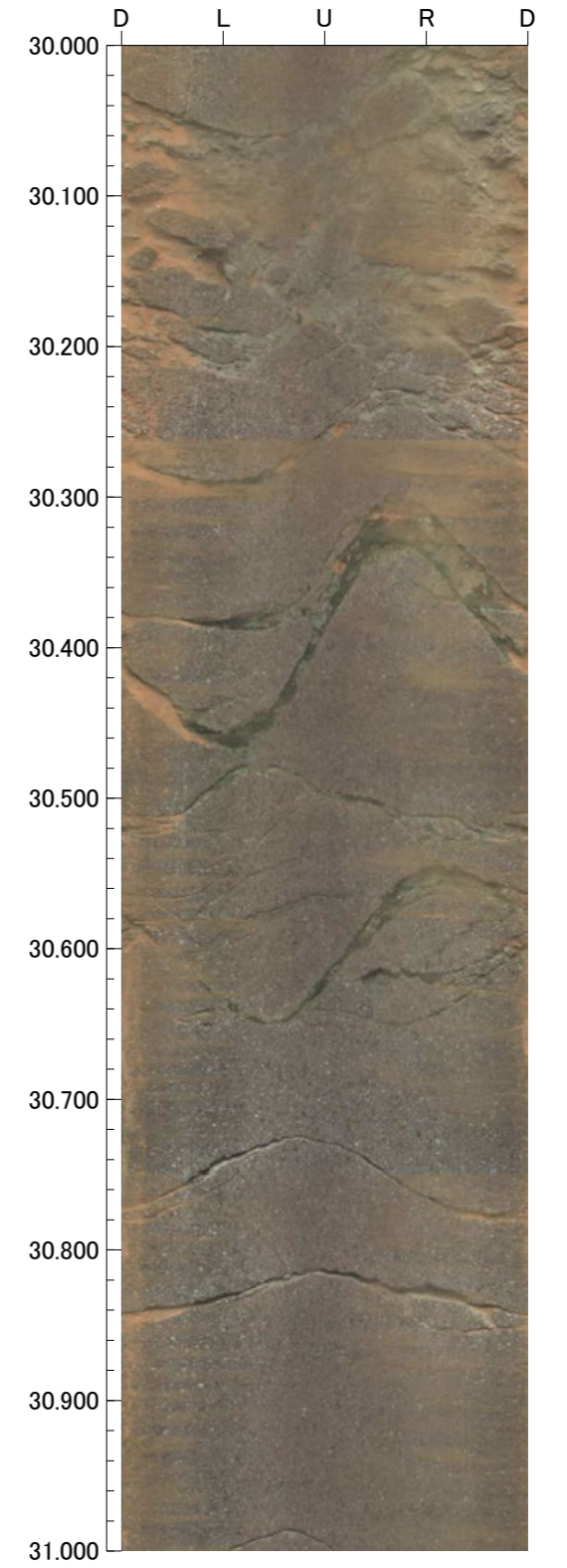
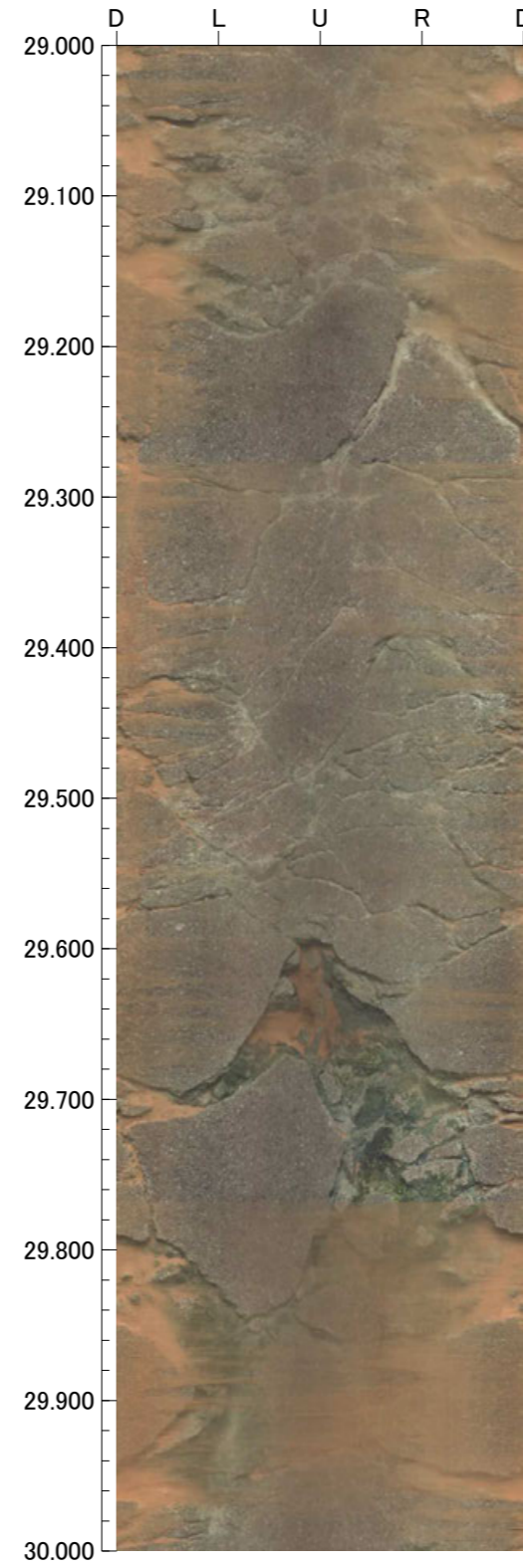
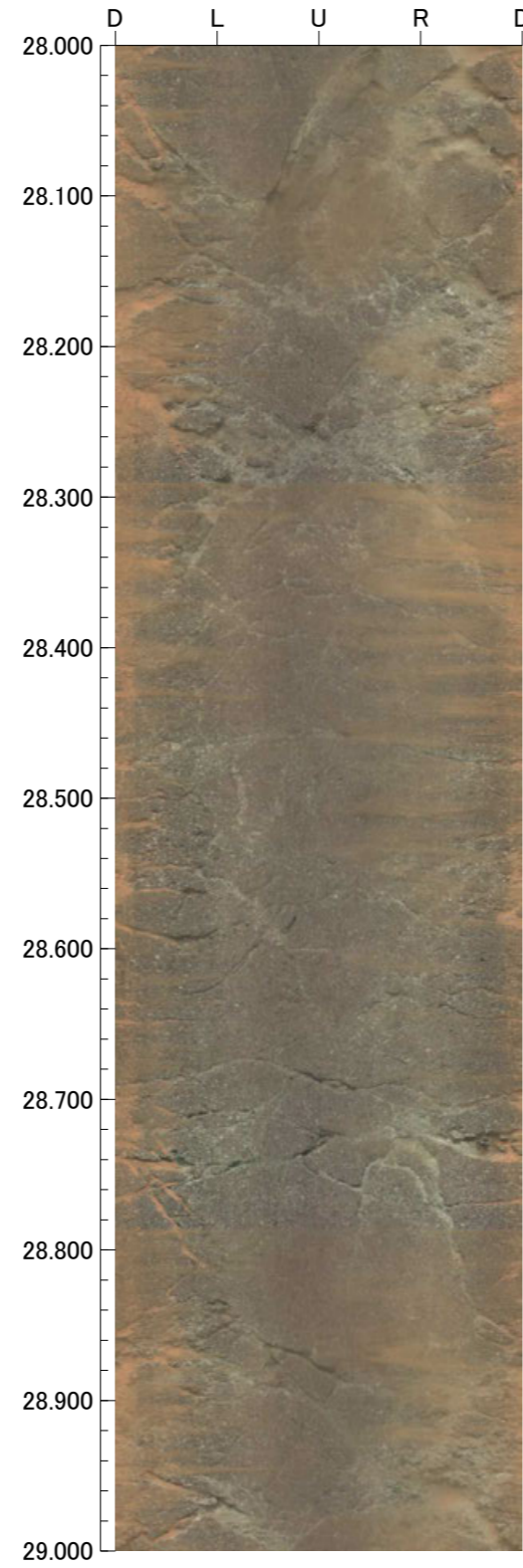
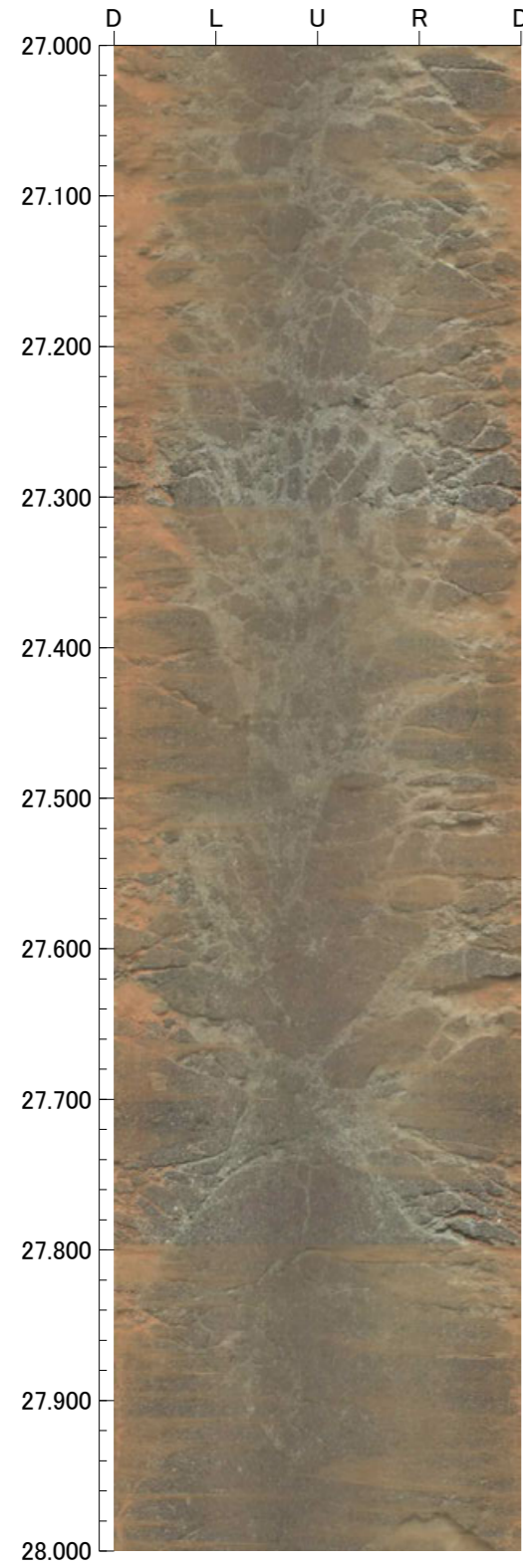

孔番：FD-5号孔

孔方位：90 孔傾斜：-45

31.000m - 35.000m

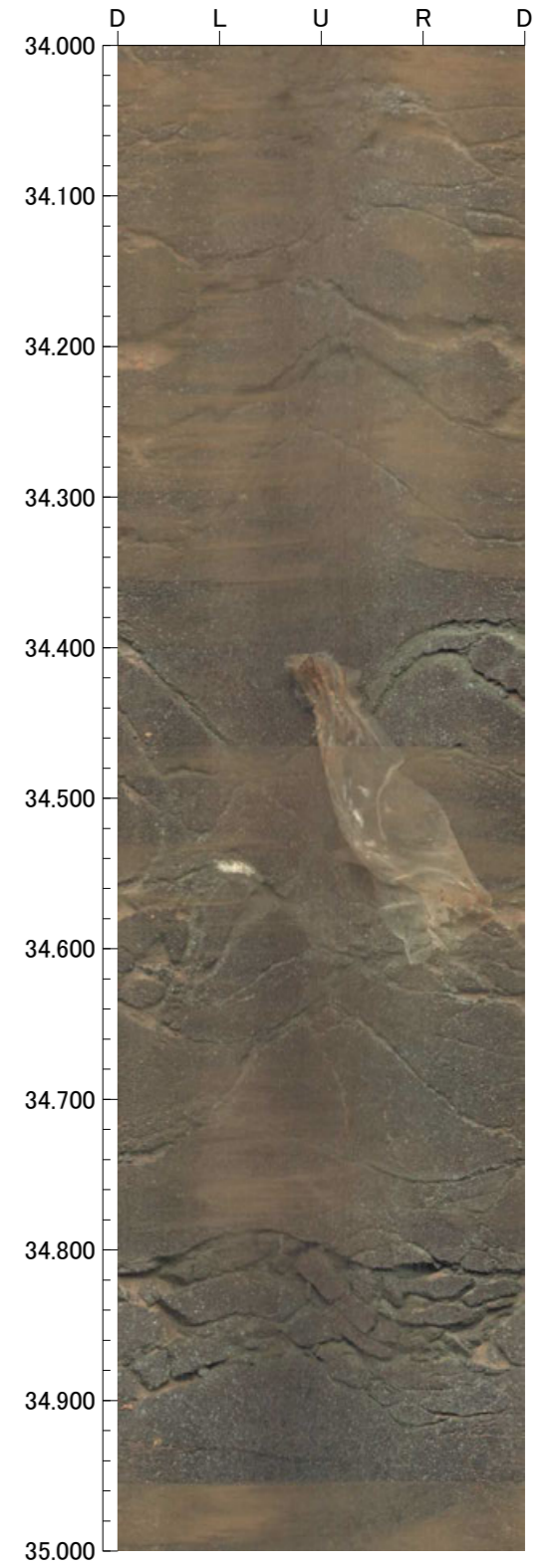
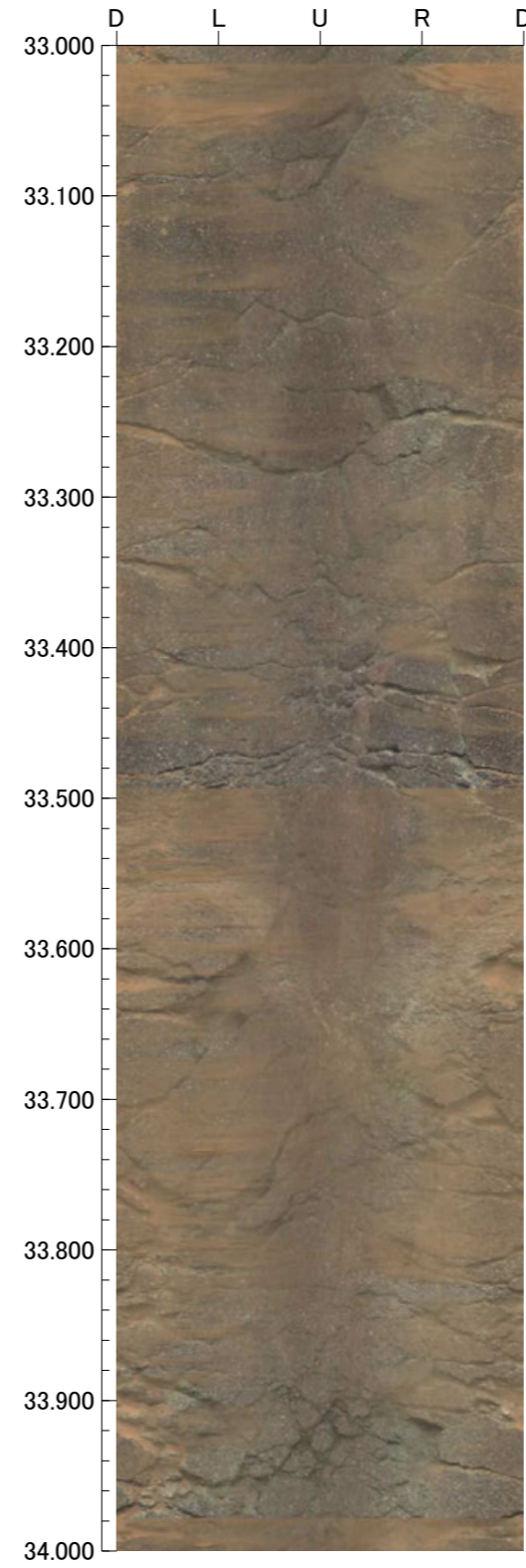
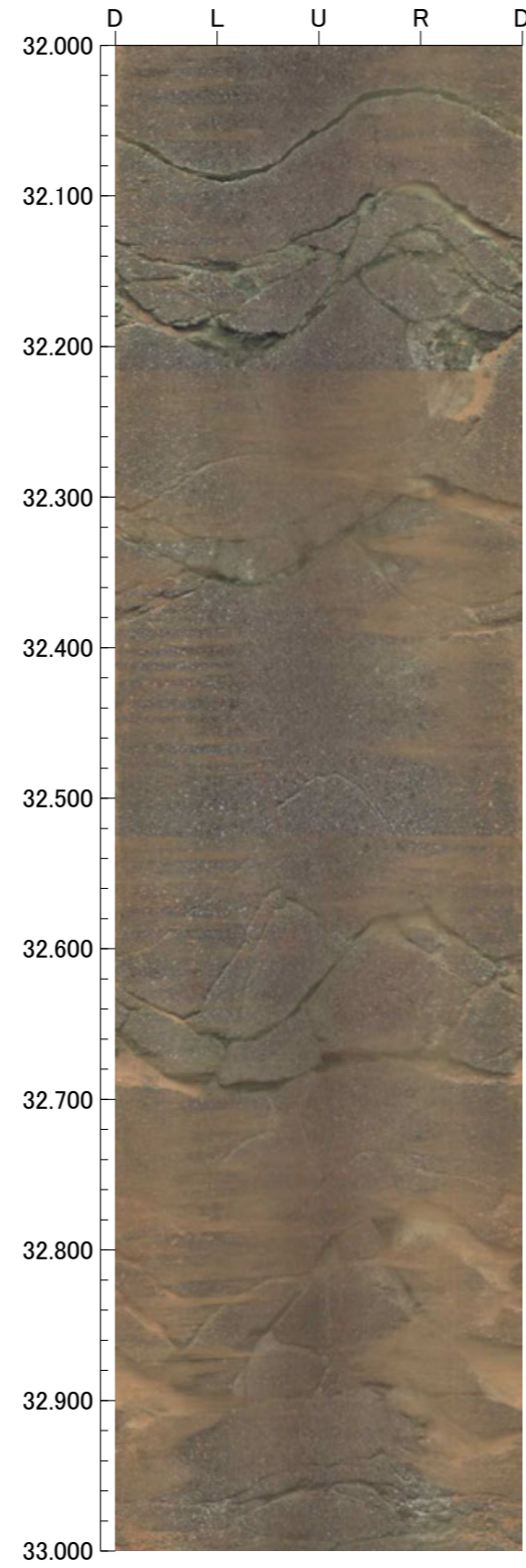
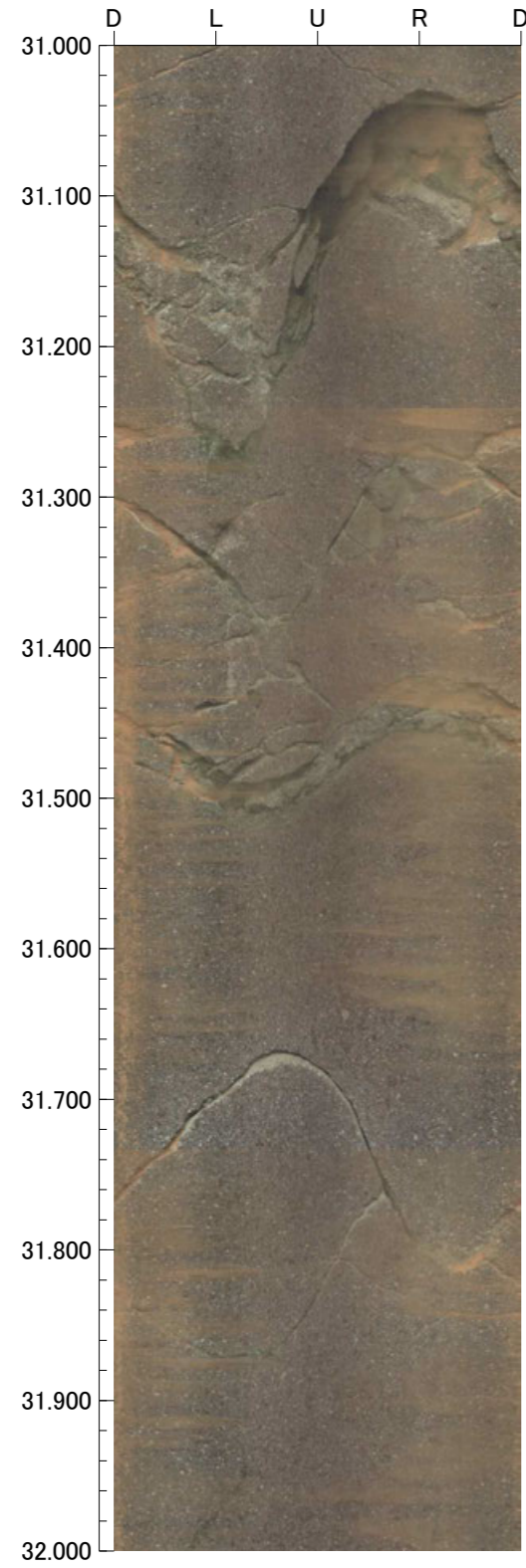



孔番：FD-5号孔

孔方位：90 孔傾斜：-45

35.000m - 39.000m

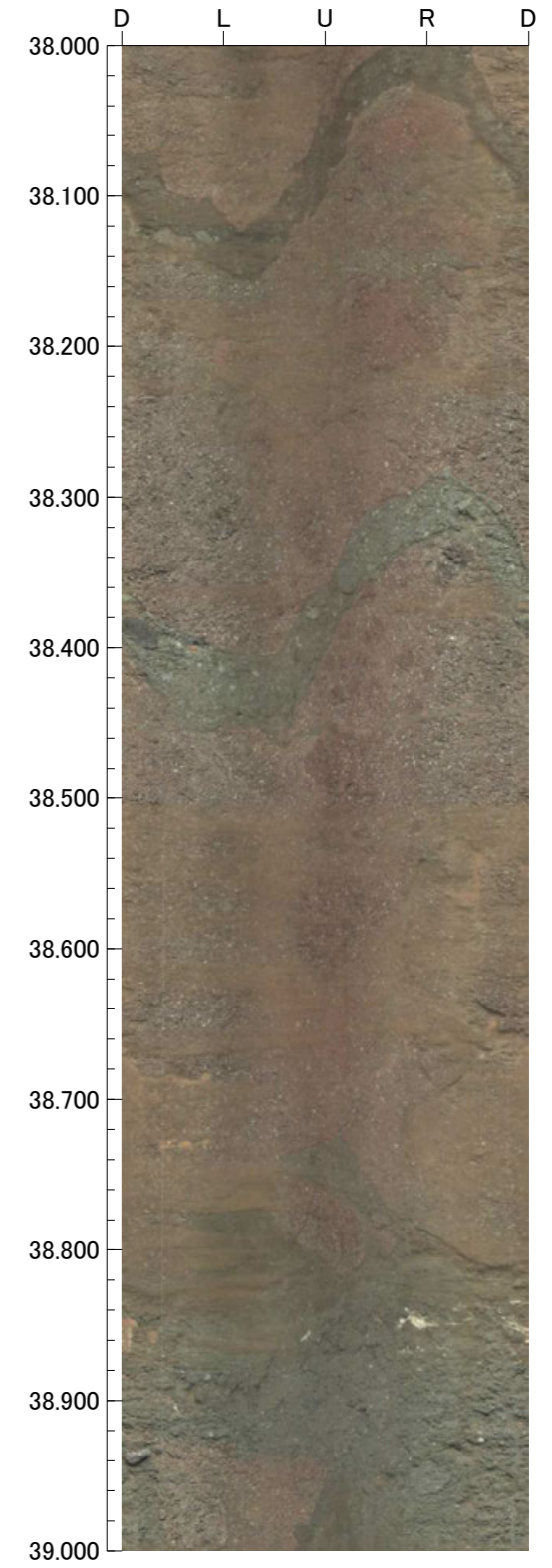
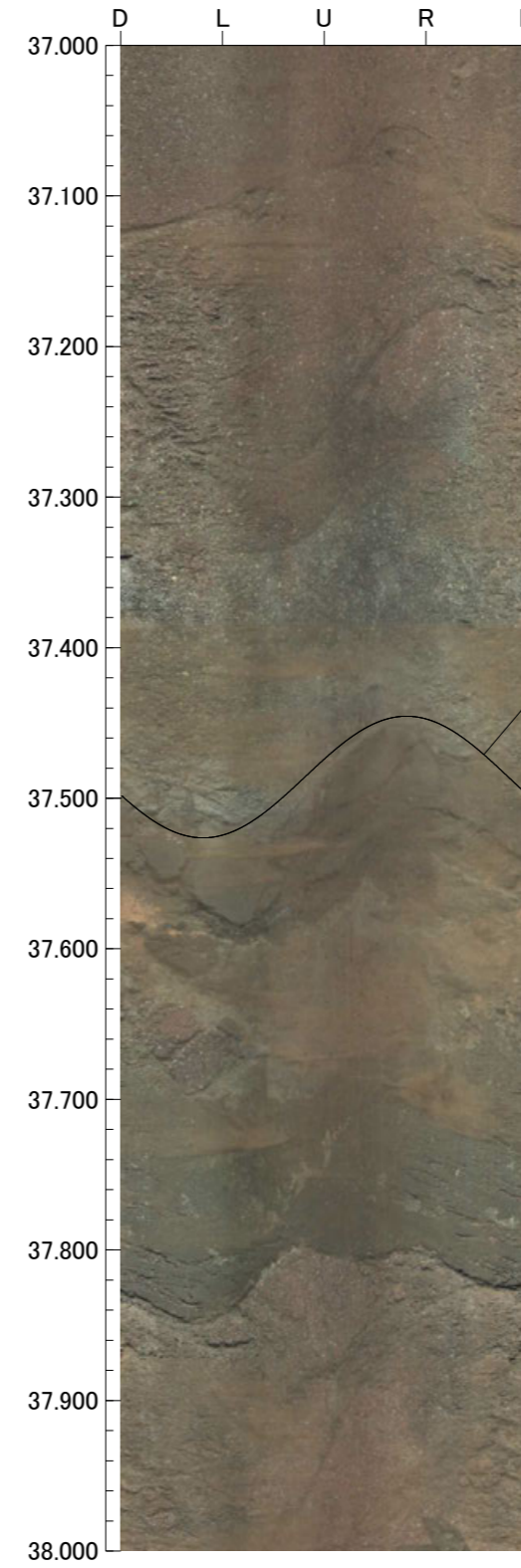
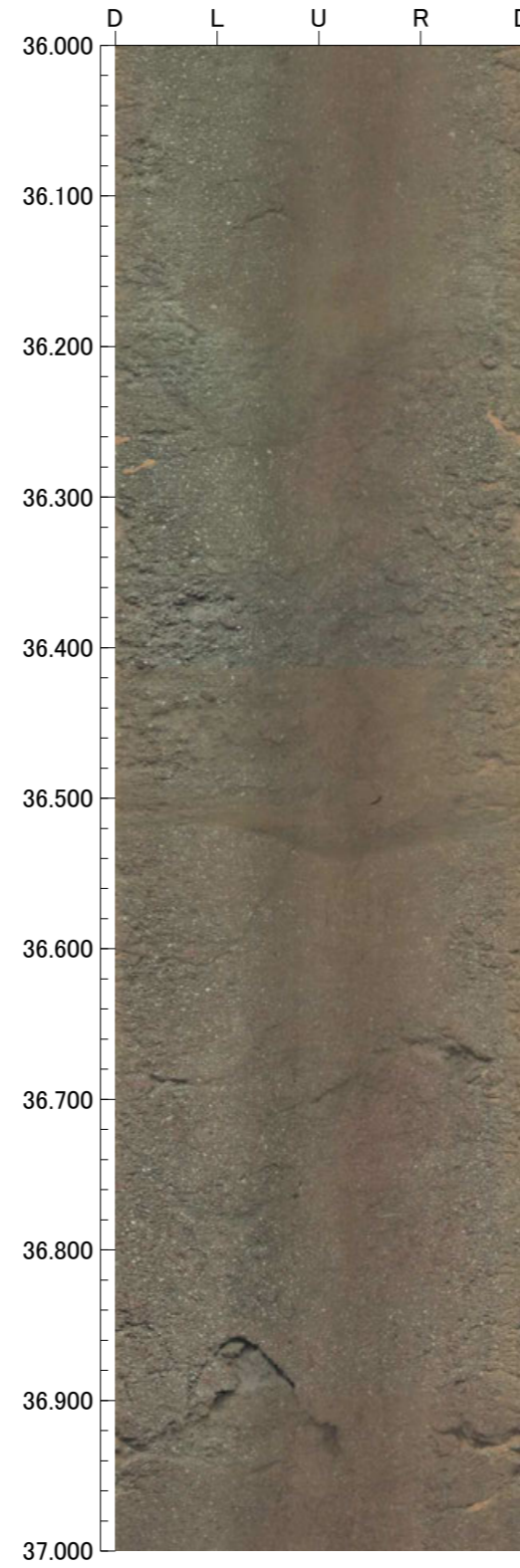
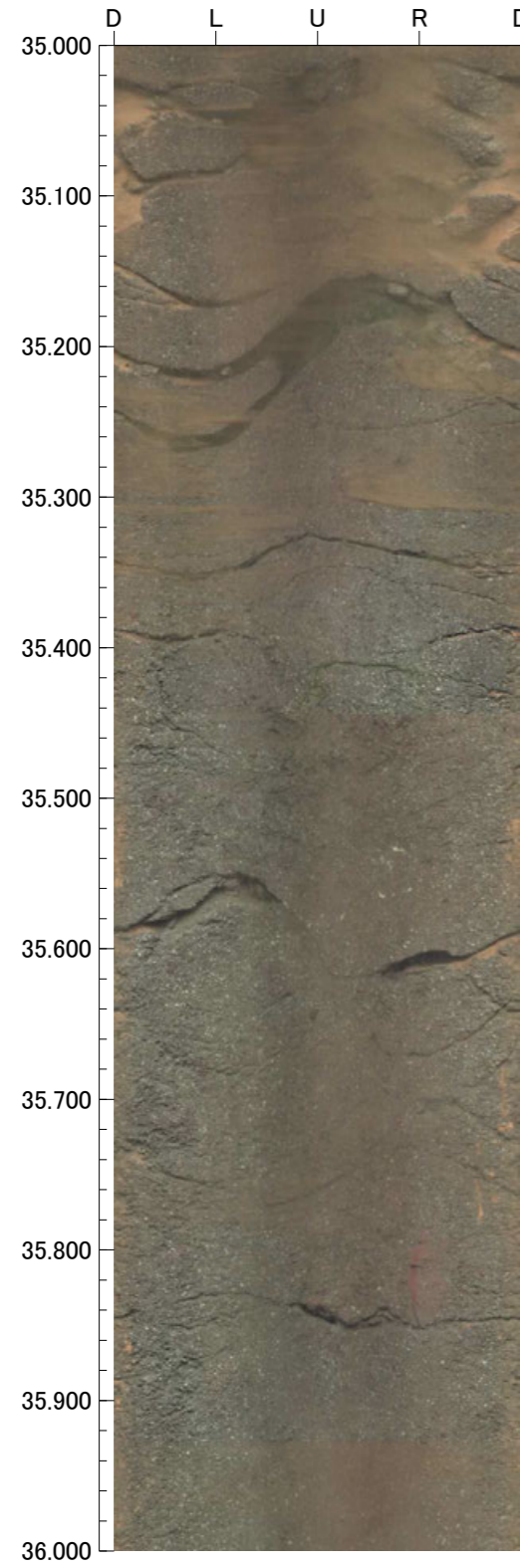

孔番：FD-5号孔

孔方位：90 孔傾斜：-45

39.000m - 43.000m

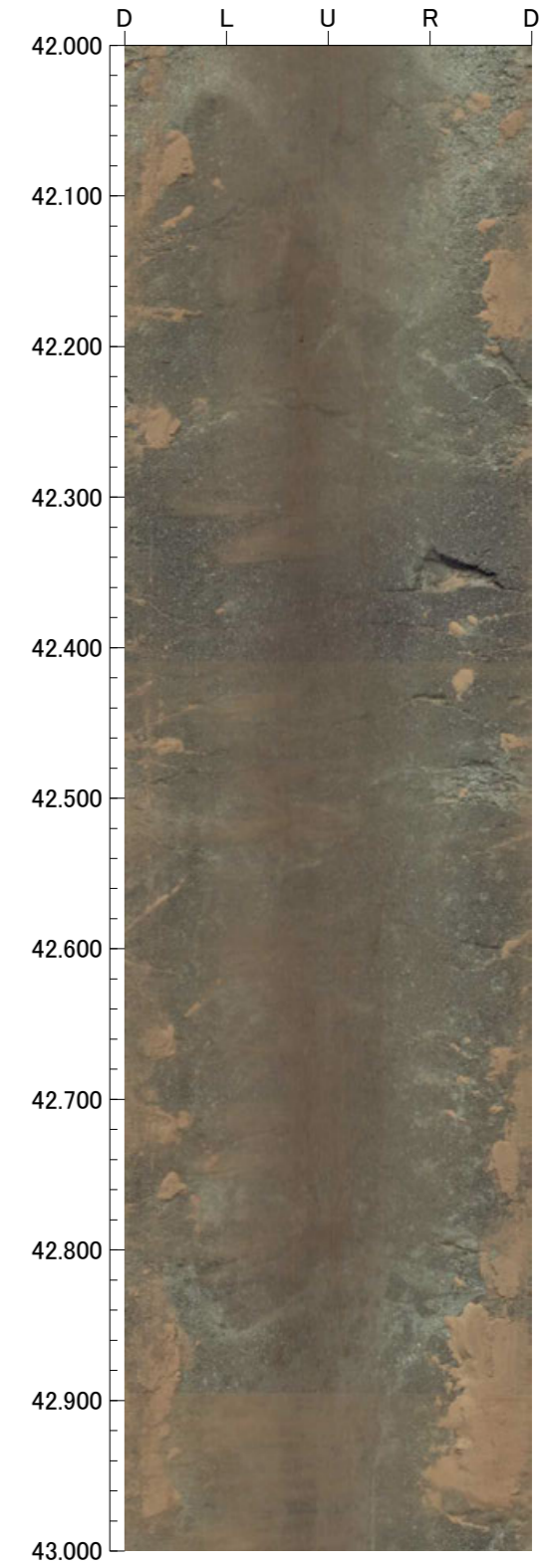
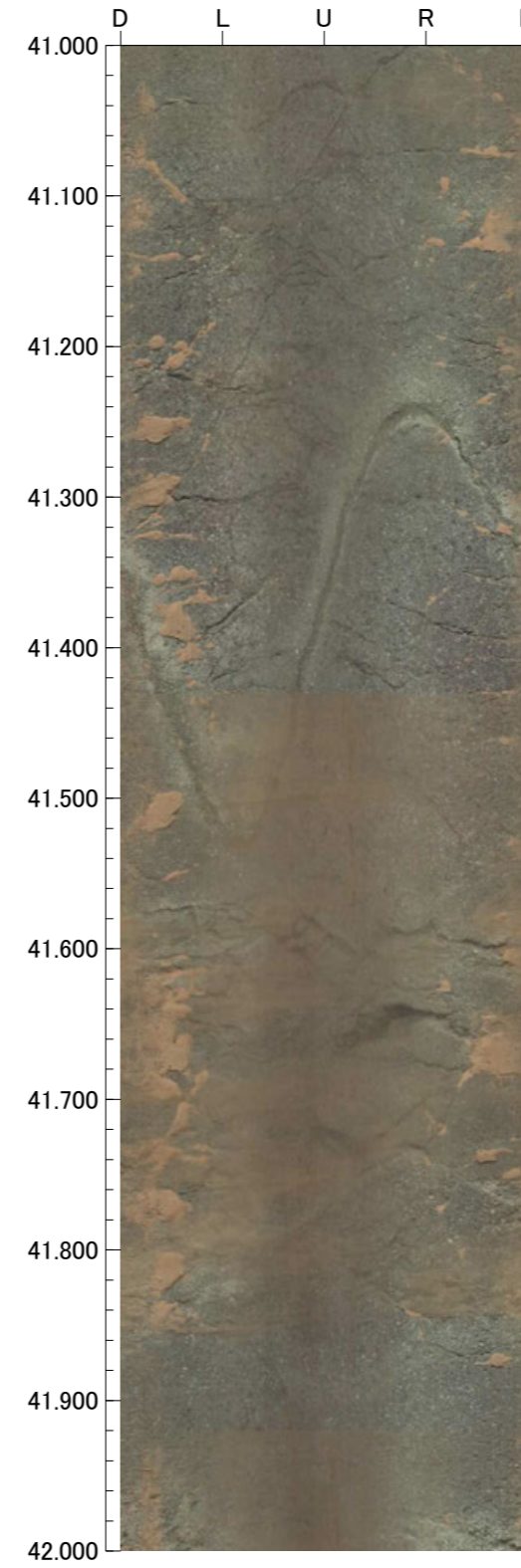
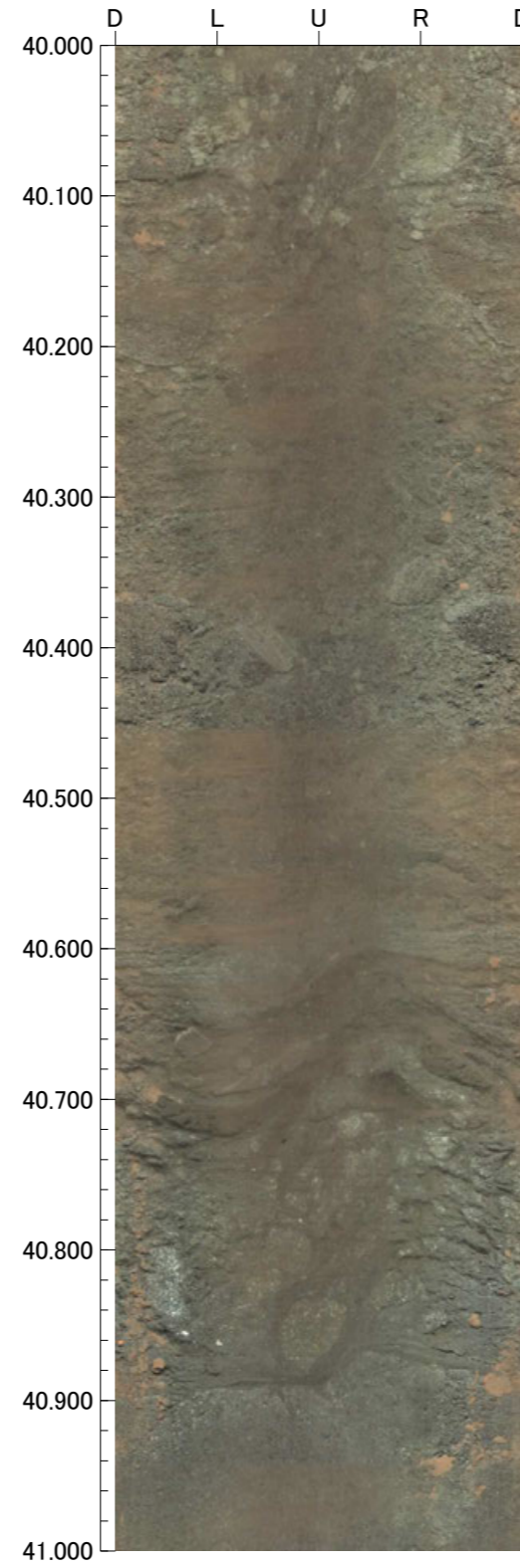
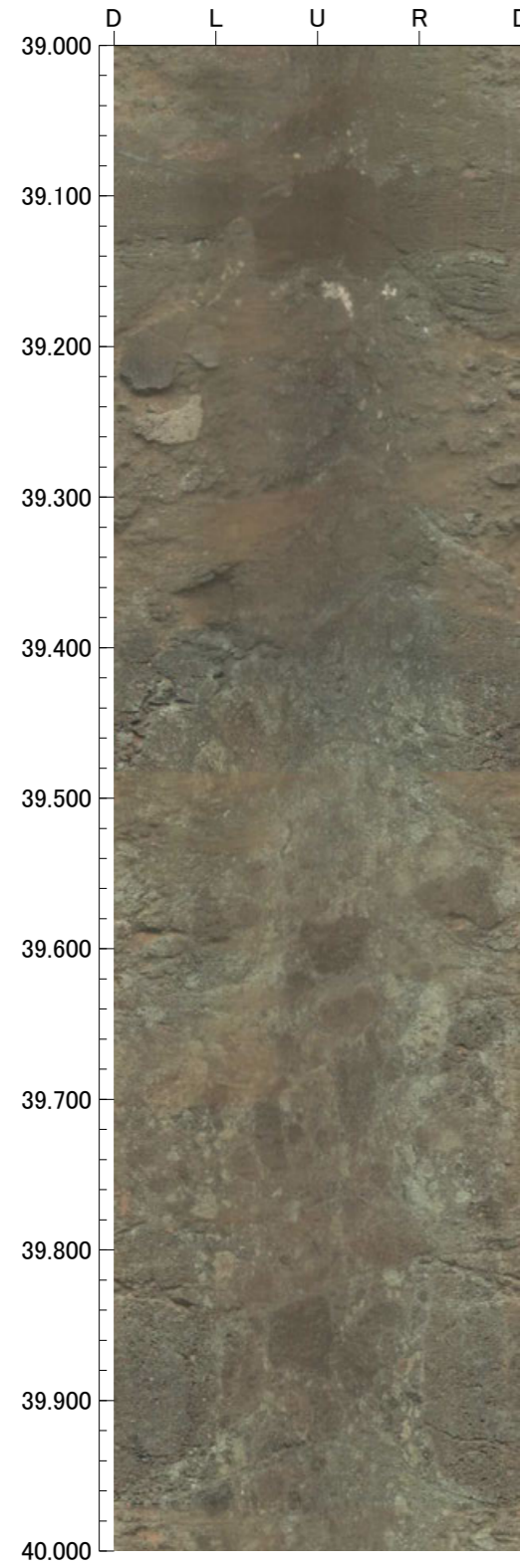

孔番：FD-5号孔

孔方位：90 孔傾斜：-45

43.000m - 47.000m

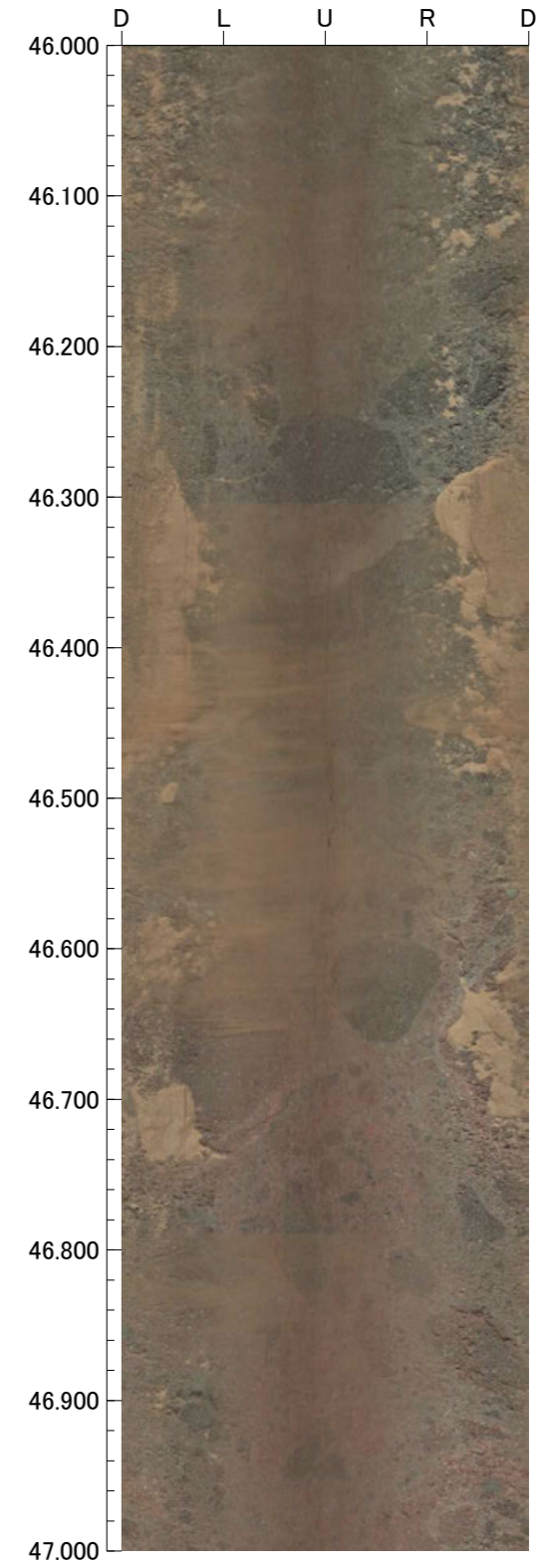
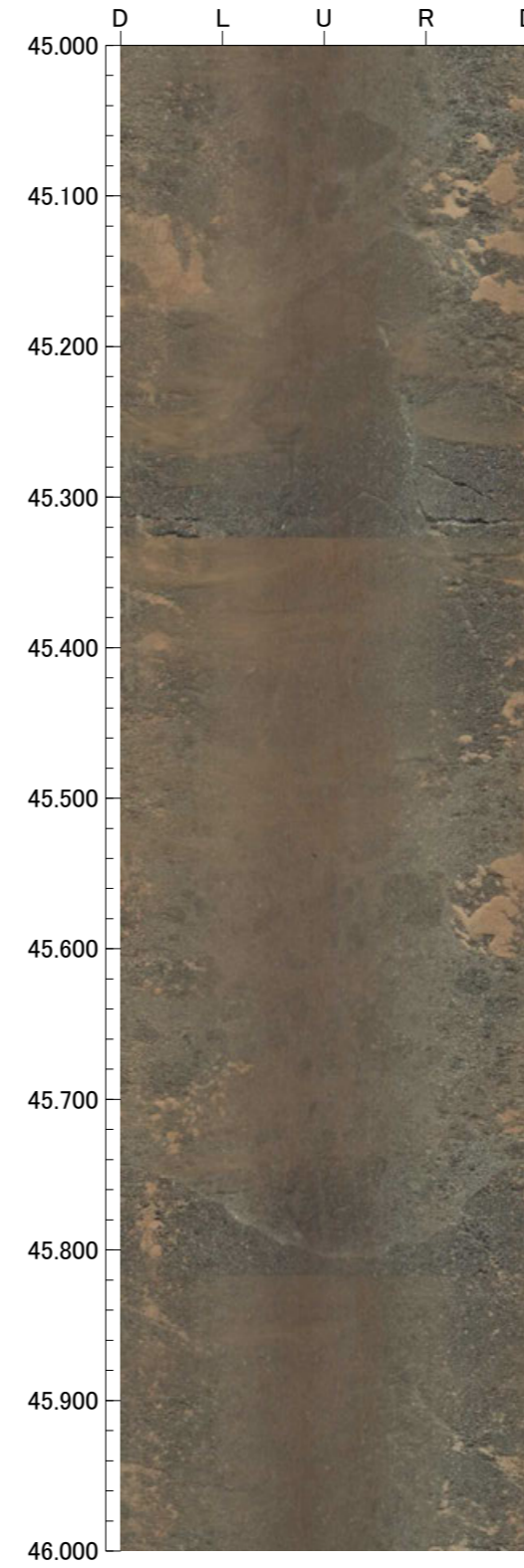
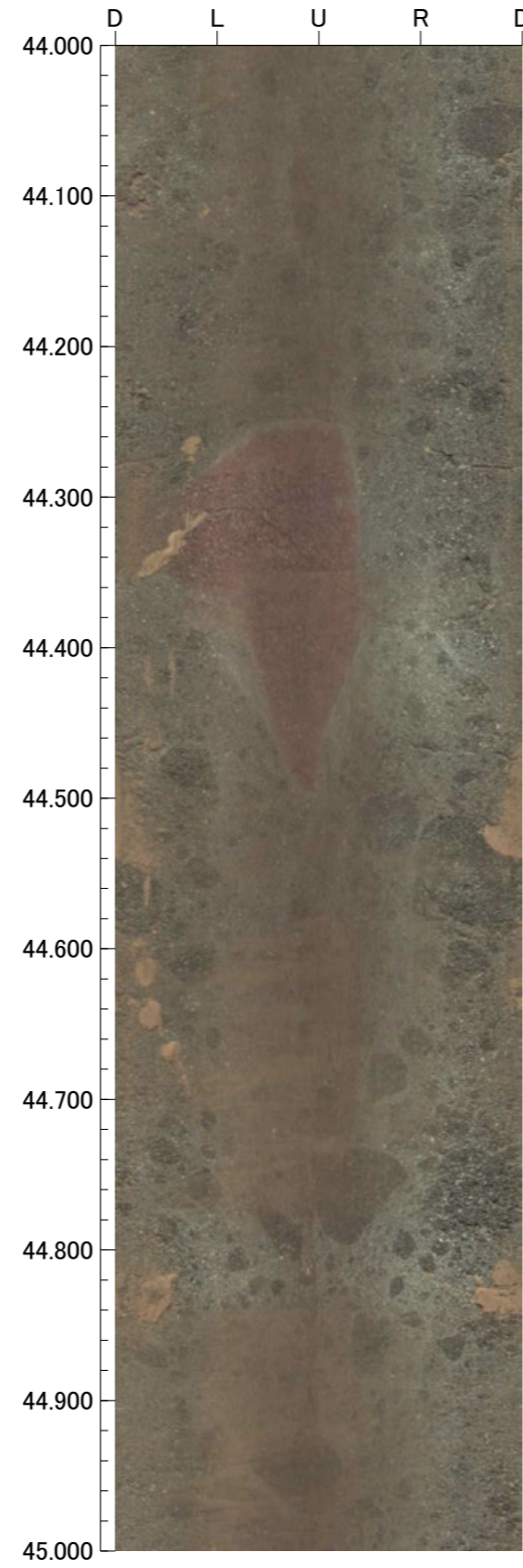
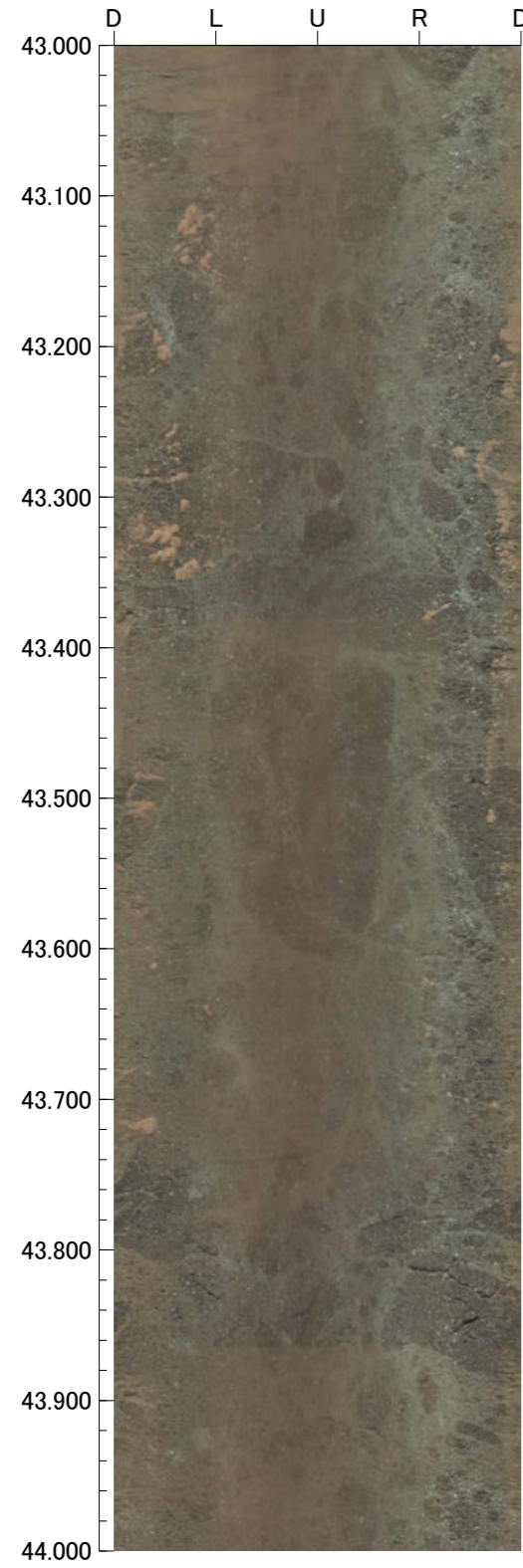

孔番：FD-5号孔

孔方位：90 孔傾斜：-45

47.000m - 50.000m

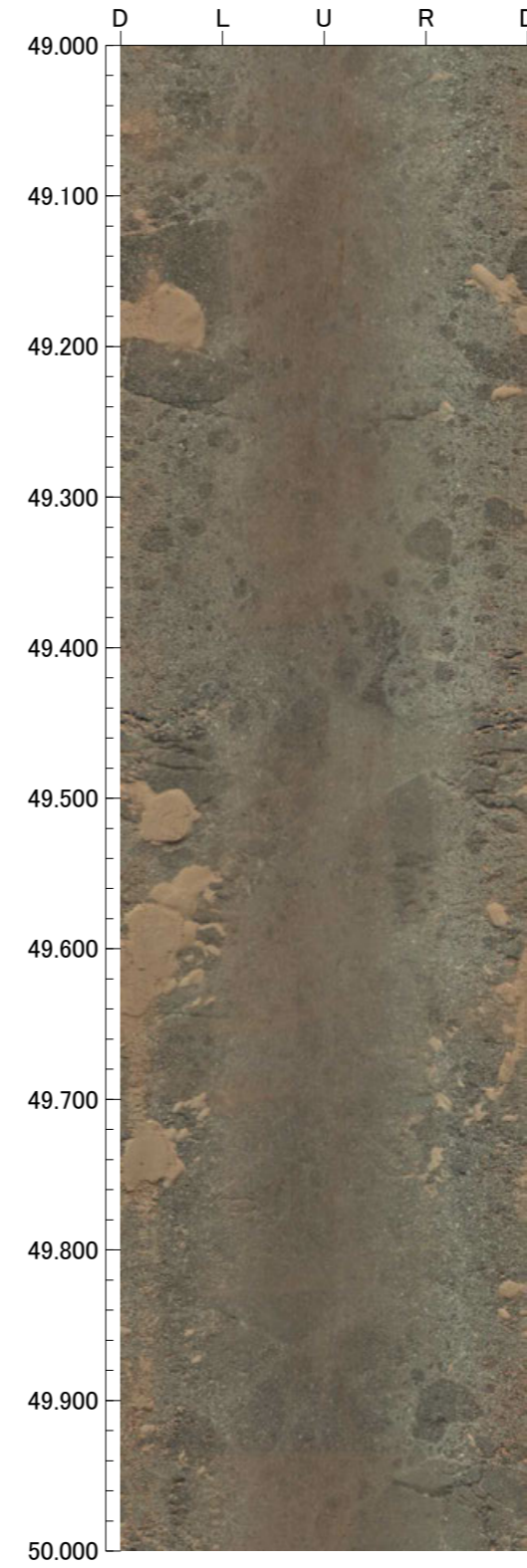
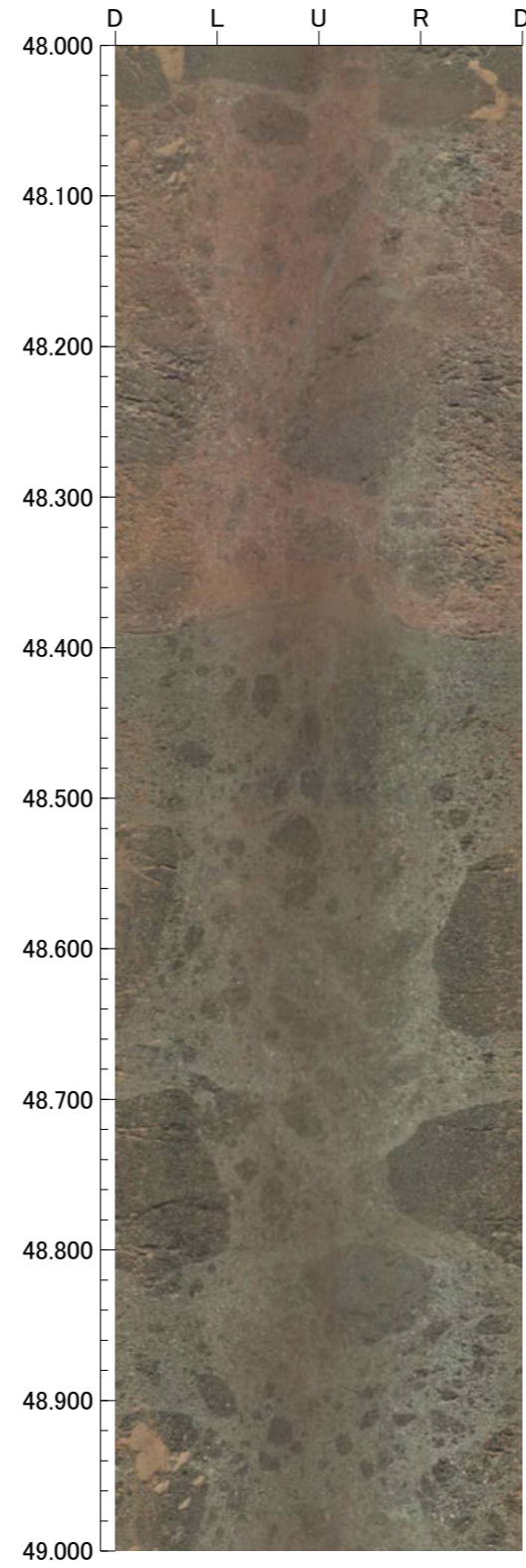
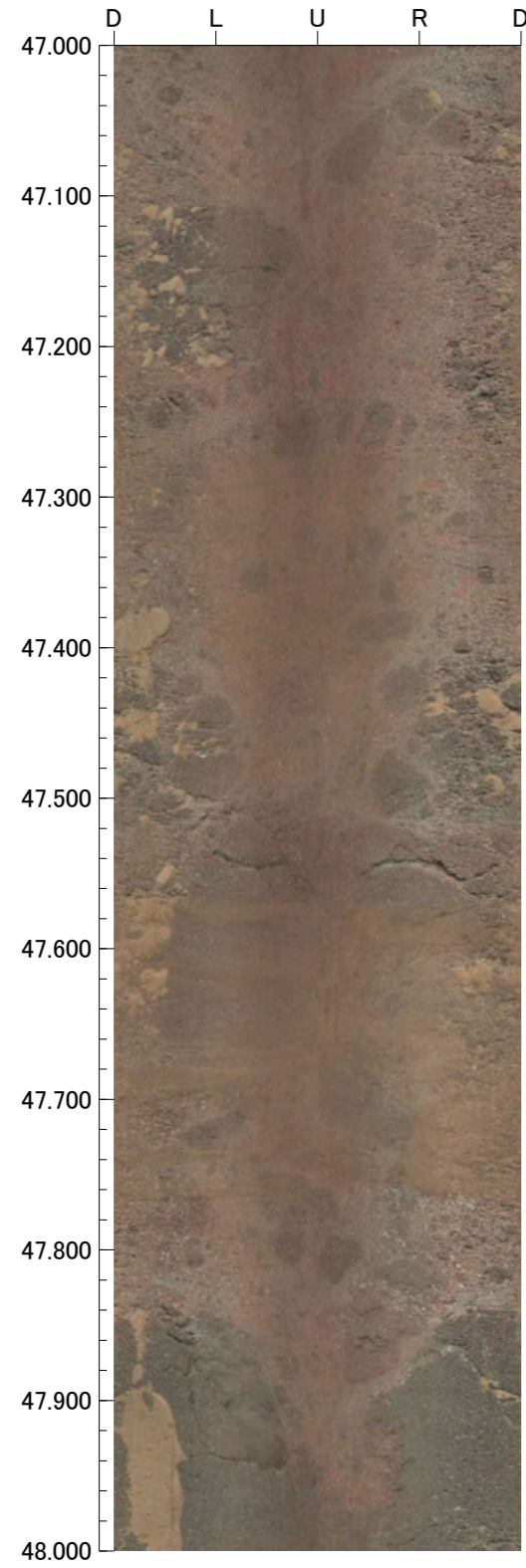

FD-6(2の1)

GL = 52.96m

L = 70.00m

標尺 (m)	標高 (m)	深度 (m)	柱状図	地質名	色調	コア採取率 (%)				最大コア長 (cm)	RQD (%)	岩級区分	記 事
						20	40	60	80				
0	52.78	0.25		表土	褐灰							—	0.00~0.25 表土。 0.25~2.94 にぶい黄橙~明赤褐色の粘土質シルトからなる。
		50.87		粘土質シルト	にぶい黄橙 にぶい黄橙 明赤褐								
5				安山岩 (均質)	浅黄橙・暗赤褐・赤					6	100	Ca	7.00~8.00 42cmのコア欠損区間あり。
					灰オーリーブ・灰赤					47	94		
					浅黄・暗赤褐・赤					100	100		
					灰オーリーブ・にぶい赤褐					55	100		
					暗青灰					100	100		
					灰オーリーブ・にぶい赤褐					45	58		
					暗青灰					100	100		
					灰オーリーブ・にぶい赤褐					100	100		
					暗青灰					100	100		
					灰オーリーブ・にぶい赤褐					100	100		
10				安山岩 (均質)	灰オーリーブ・にぶい赤褐					100	100	Ca	
					暗青灰					100	100		
					灰オーリーブ・にぶい赤褐					100	100		
					暗青灰					100	100		
					灰オーリーブ・にぶい赤褐					100	100		
					暗青灰					100	100		
					灰オーリーブ・にぶい赤褐					100	100		
					暗青灰					100	100		
					灰オーリーブ・にぶい赤褐					100	100		
					暗青灰					100	100		
15				安山岩 (均質)	灰オーリーブ・にぶい赤褐					100	100	Ca	
					暗青灰					100	100		
					灰オーリーブ・にぶい赤褐					100	100		
					暗青灰					100	100		
					灰オーリーブ・にぶい赤褐					100	100		
					暗青灰					100	100		
					灰オーリーブ・にぶい赤褐					100	100		
					暗青灰					100	100		
					灰オーリーブ・にぶい赤褐					100	100		
					暗青灰					100	100		
20				安山岩 (均質)	灰オーリーブ・にぶい赤褐					46	92	Ca	
					暗青灰					100	100		
					灰オーリーブ・にぶい赤褐					100	100		
					暗青灰					100	100		
					灰オーリーブ・にぶい赤褐					100	100		
					暗青灰					100	100		
					灰オーリーブ・にぶい赤褐					100	100		
					暗青灰					100	100		
					灰オーリーブ・にぶい赤褐					100	100		
					暗青灰					100	100		
25				安山岩 (均質)	灰オーリーブ・にぶい赤褐					65	100	Ca	
					暗青灰					22	92		
					灰オーリーブ・にぶい赤褐					63	96		
					暗青灰					100	100		
					灰オーリーブ・にぶい赤褐					36	88		
					暗青灰					100	100		
					灰オーリーブ・にぶい赤褐					51	100		
					暗青灰					81	100		
					灰オーリーブ・にぶい赤褐					94	100		
					暗青灰					50	100		
30				安山岩 (均質)	灰オーリーブ・にぶい赤褐					100	100	Ba	
					暗青灰					100	100		
					灰オーリーブ・にぶい赤褐					57	92		
					暗青灰					42	100		
					灰オーリーブ・にぶい赤褐					40	92		
					暗青灰					75	100		
					灰オーリーブ・にぶい赤褐					55	91		
					暗青灰					85	100		
					灰オーリーブ・にぶい赤褐								
					暗青灰								
35				安山岩 (均質)	灰オーリーブ・にぶい赤褐							Ba	
					暗青灰								
					灰オーリーブ・にぶい赤褐								
					暗青灰								
					灰オーリーブ・にぶい赤褐								
					暗青灰								
					灰オーリーブ・にぶい赤褐								
					暗青灰								
					灰オーリーブ・にぶい赤褐								
					暗青灰								
40				安山岩 (均質)	灰オーリーブ・にぶい赤褐							Ba	
					暗青灰								
					灰オーリーブ・にぶい赤褐								
					暗青灰								
					灰オーリーブ・にぶい赤褐								
					暗青灰								
					灰オーリーブ・にぶい赤褐								
					暗青灰								
					灰オーリーブ・にぶい赤褐								
					暗青灰								
40	24.68	40.00											



FD-6(0.00~30.00m)

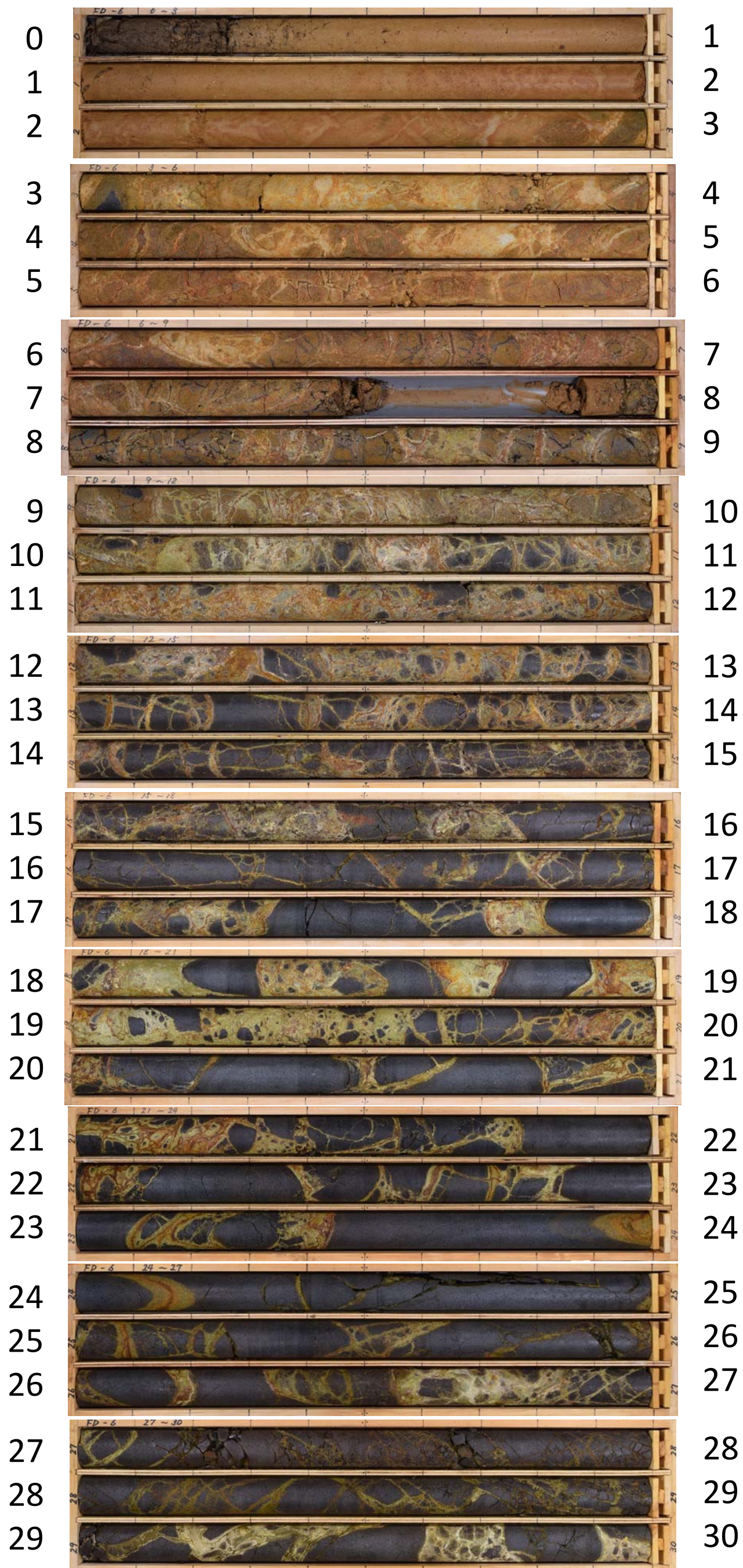

FD-6 (30.00~60.00m)

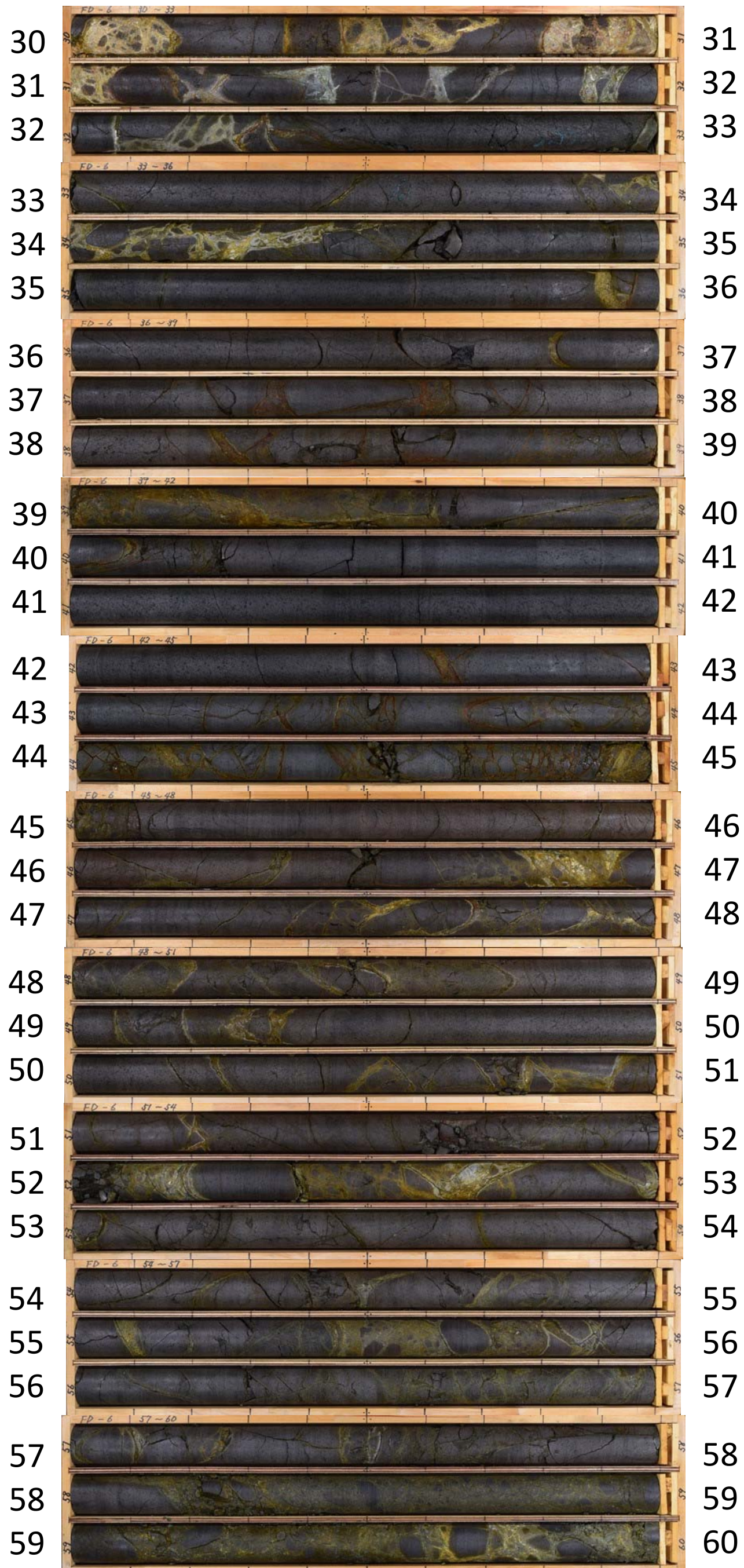



FD-6 (60.00~70.00m)



孔番：FD-6号孔

孔方位：110 孔傾斜：-45

2.000m - 5.000m

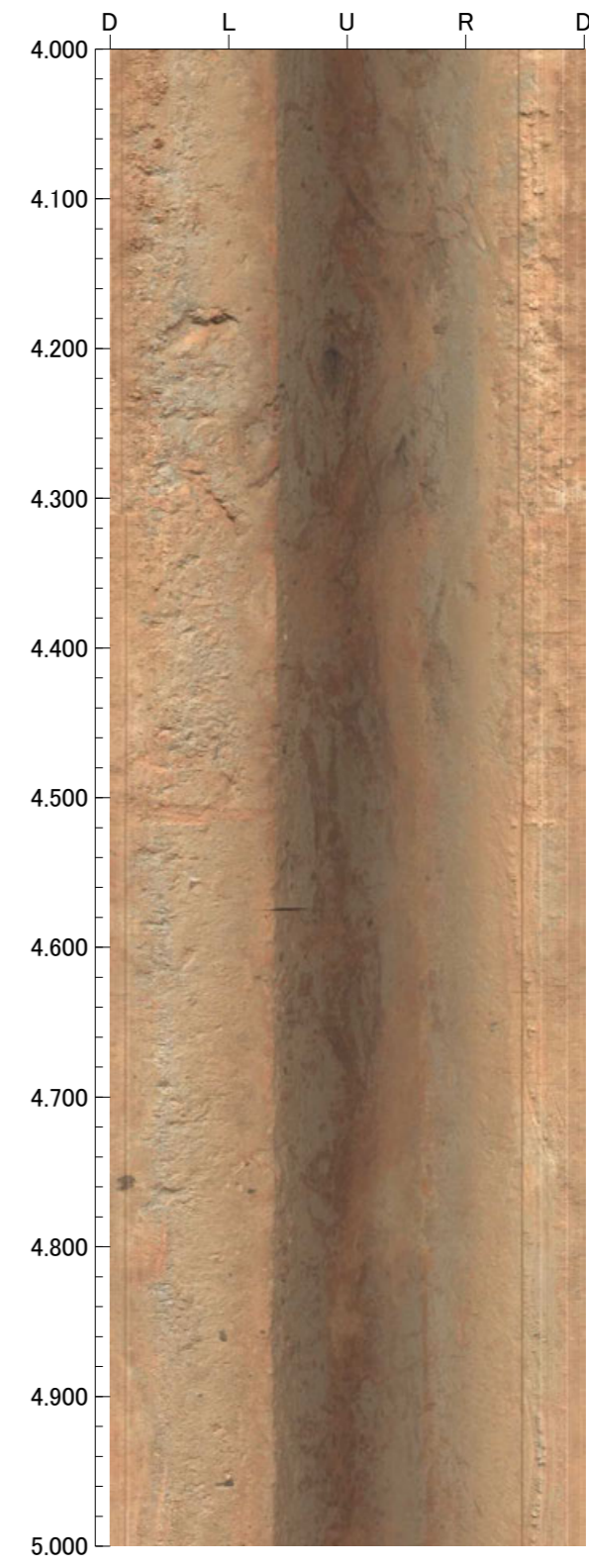
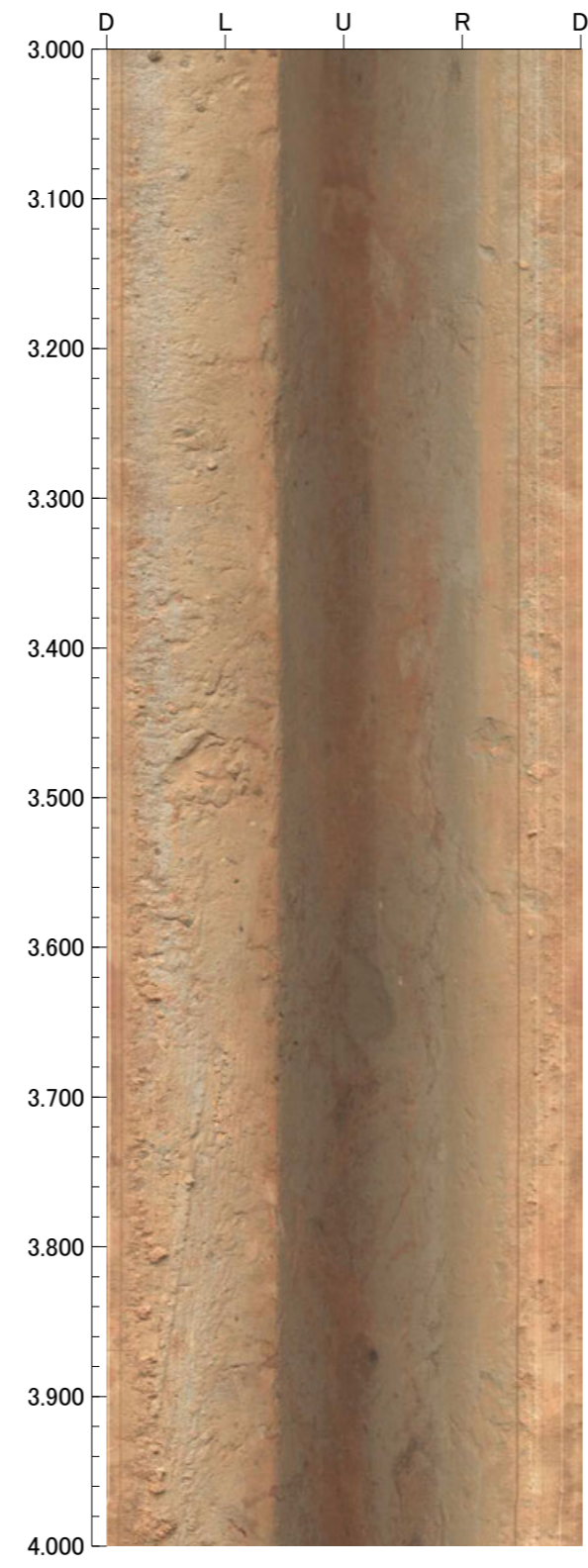
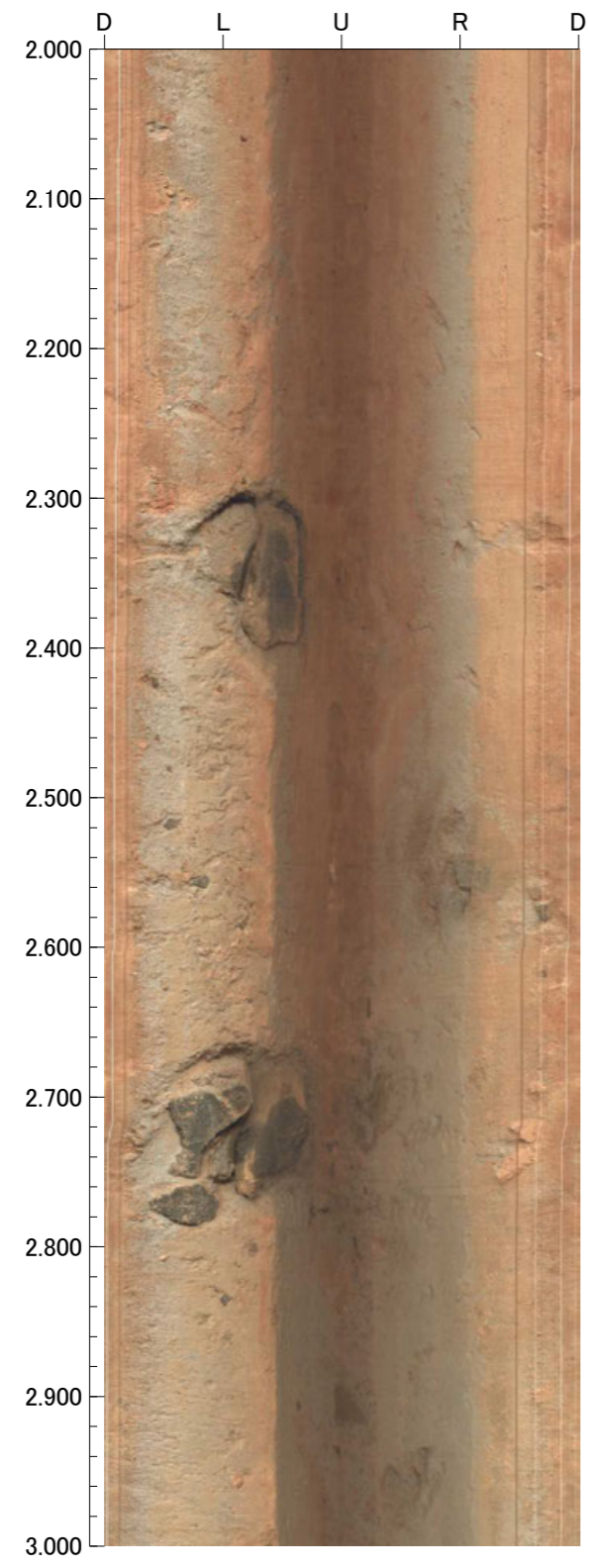

孔番：FD-6号孔

孔方位：110 孔傾斜：-45

5.000m - 6.000m

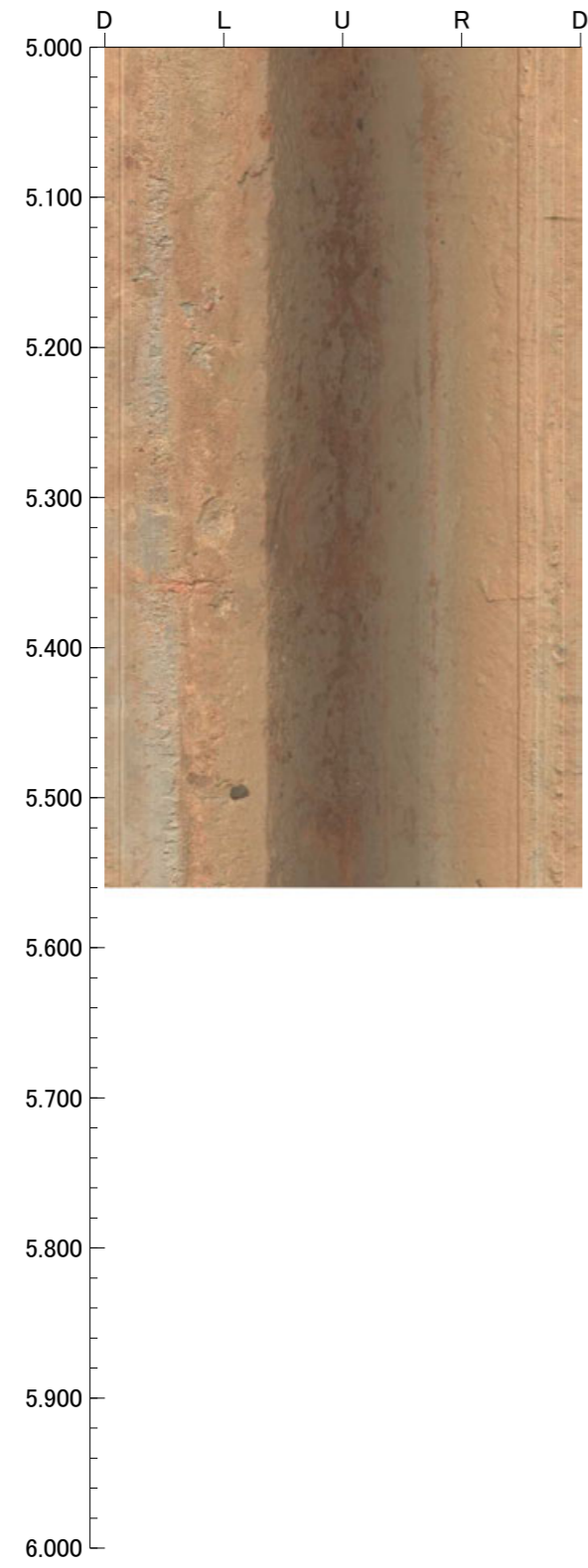

孔番：FD-6号孔

孔方位：110 孔傾斜：-45

5.500m - 9.000m

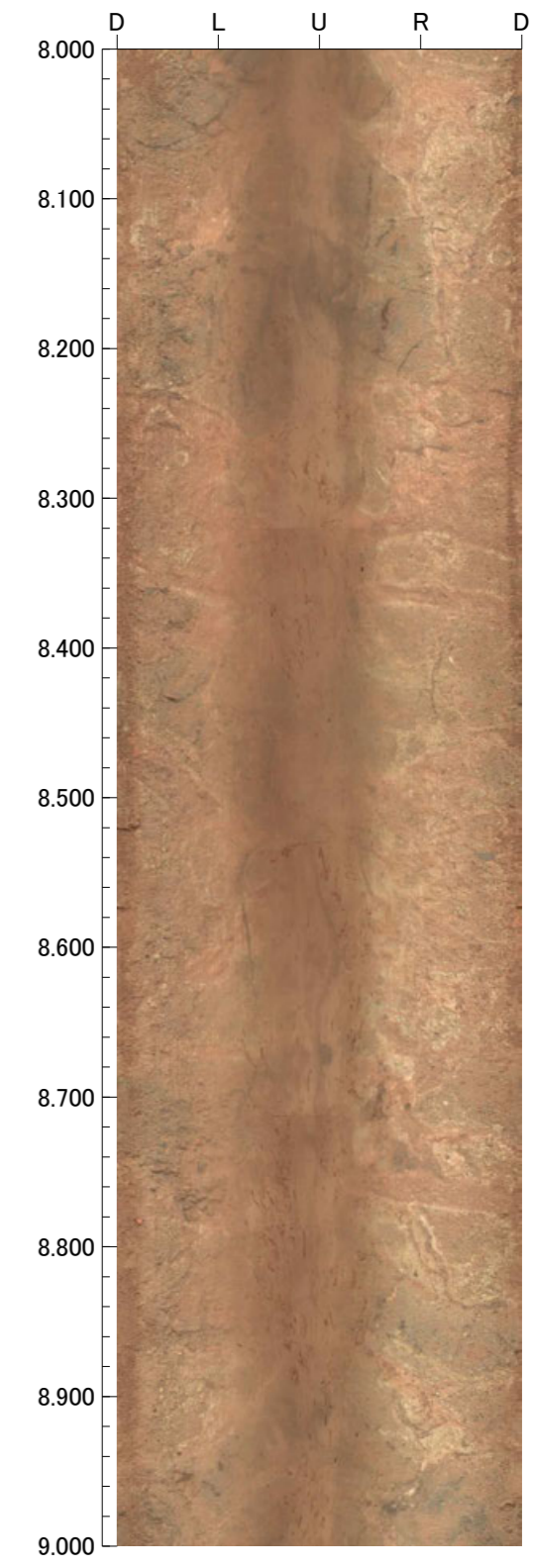
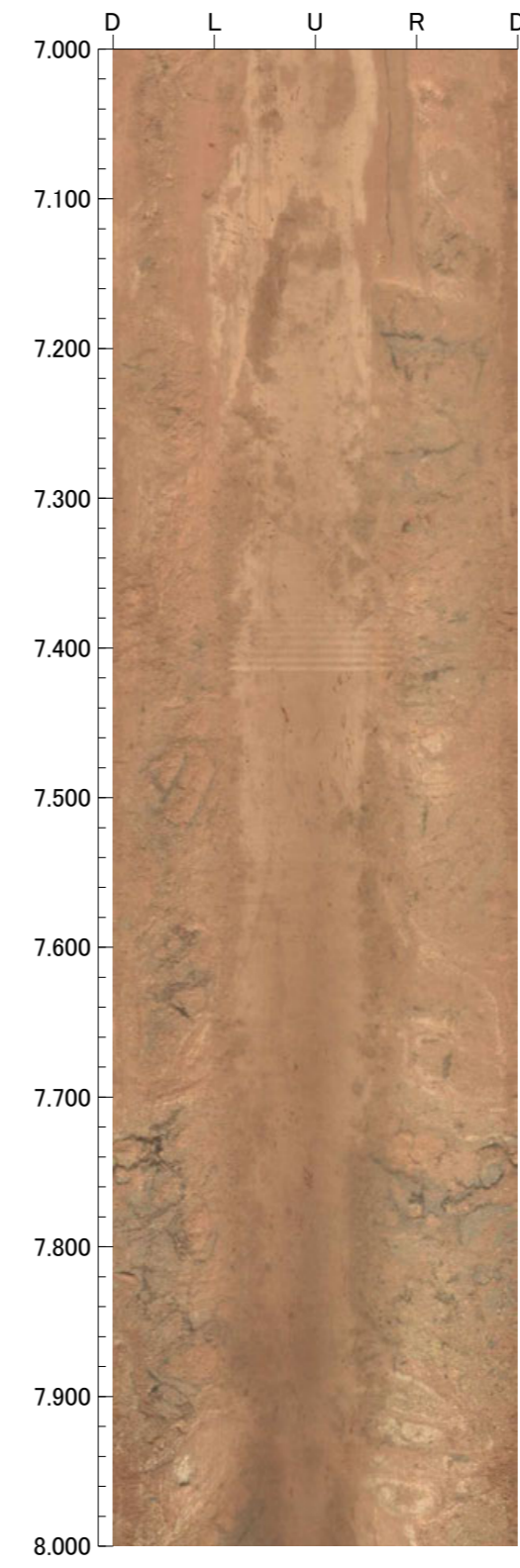
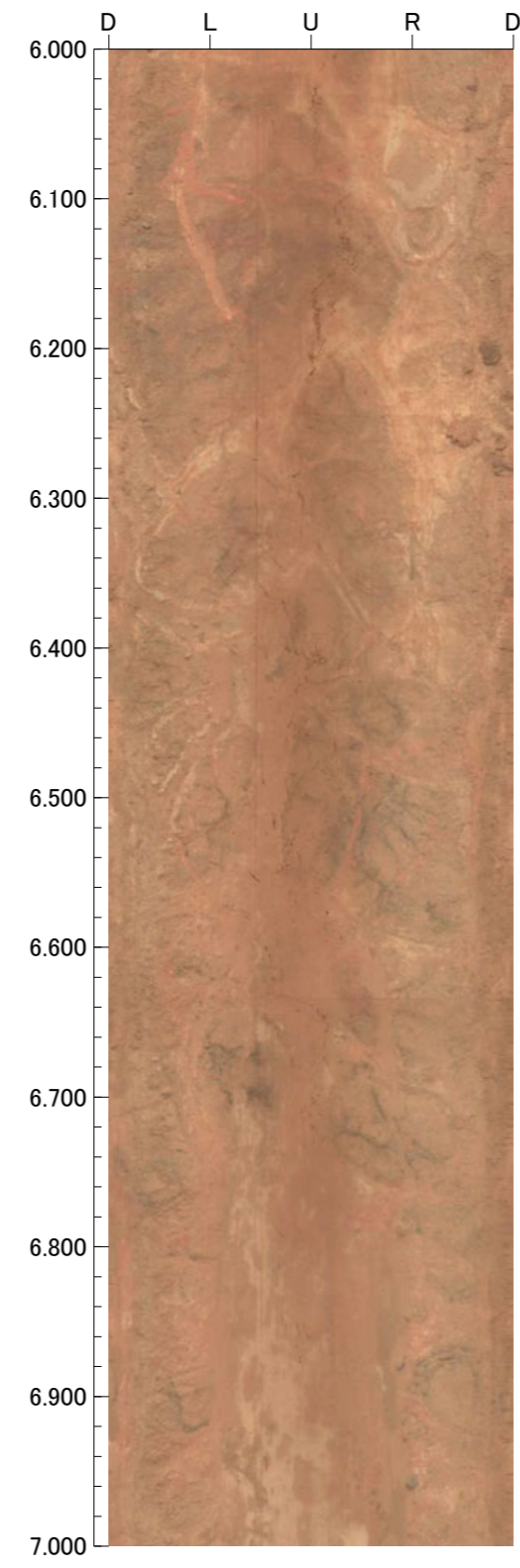
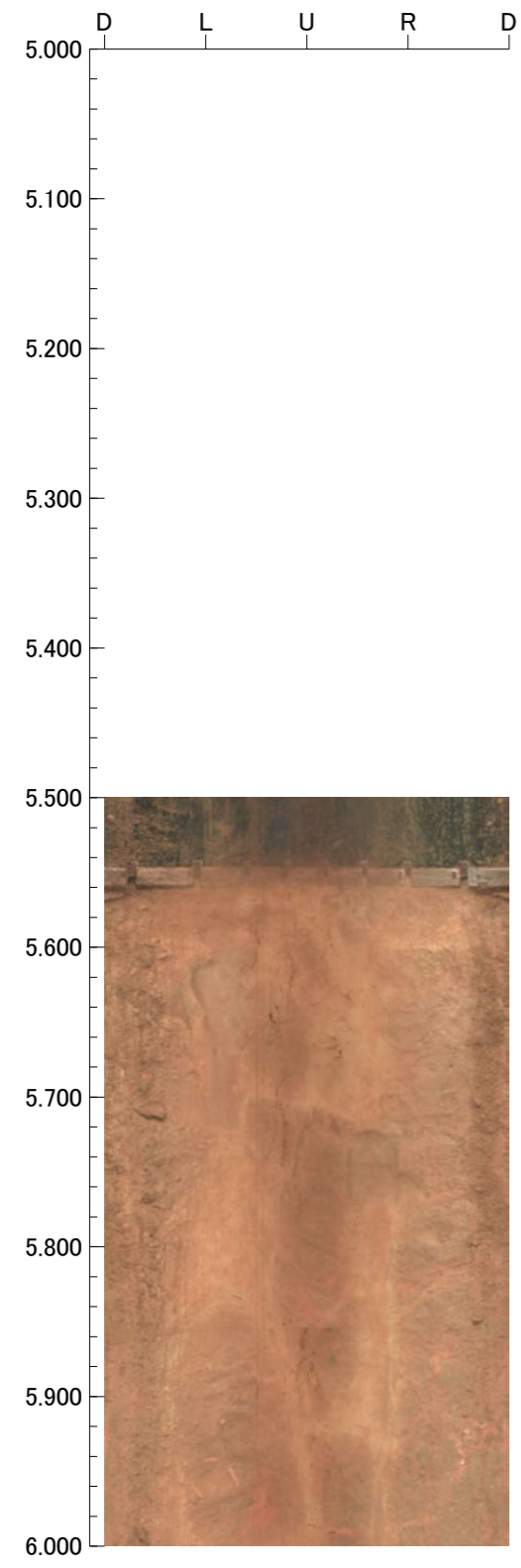

孔番：FD-6号孔

孔方位：110 孔傾斜：-45

9.000m - 13.000m

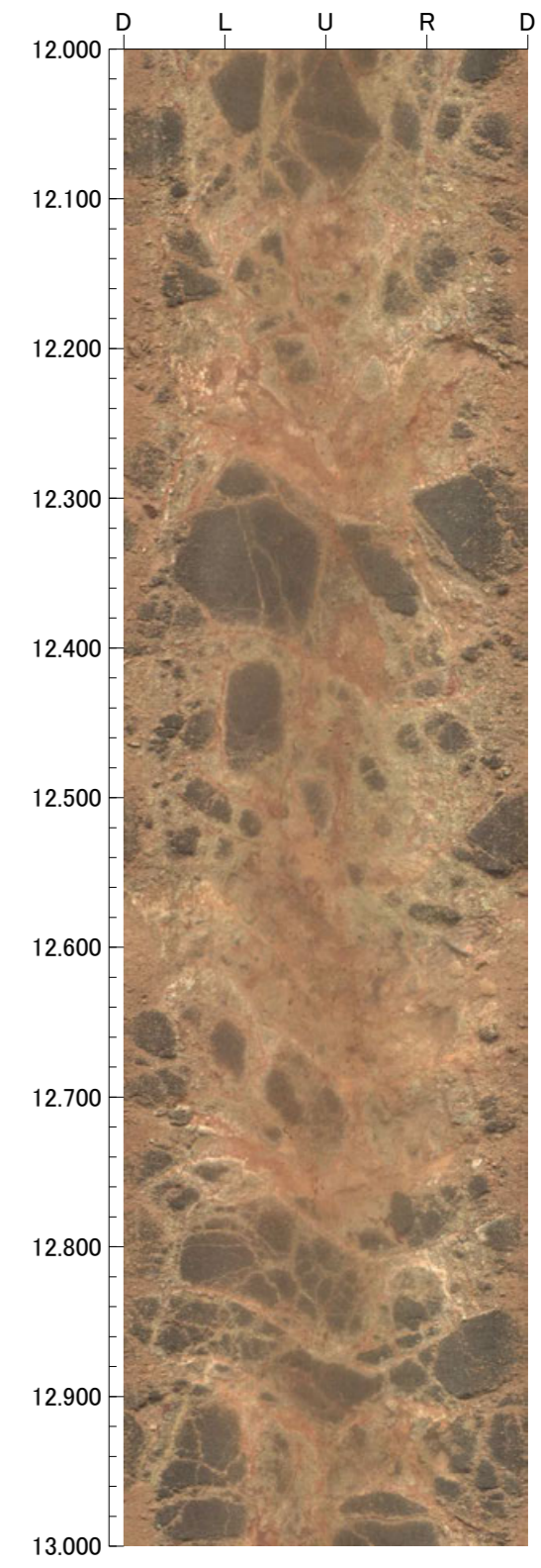
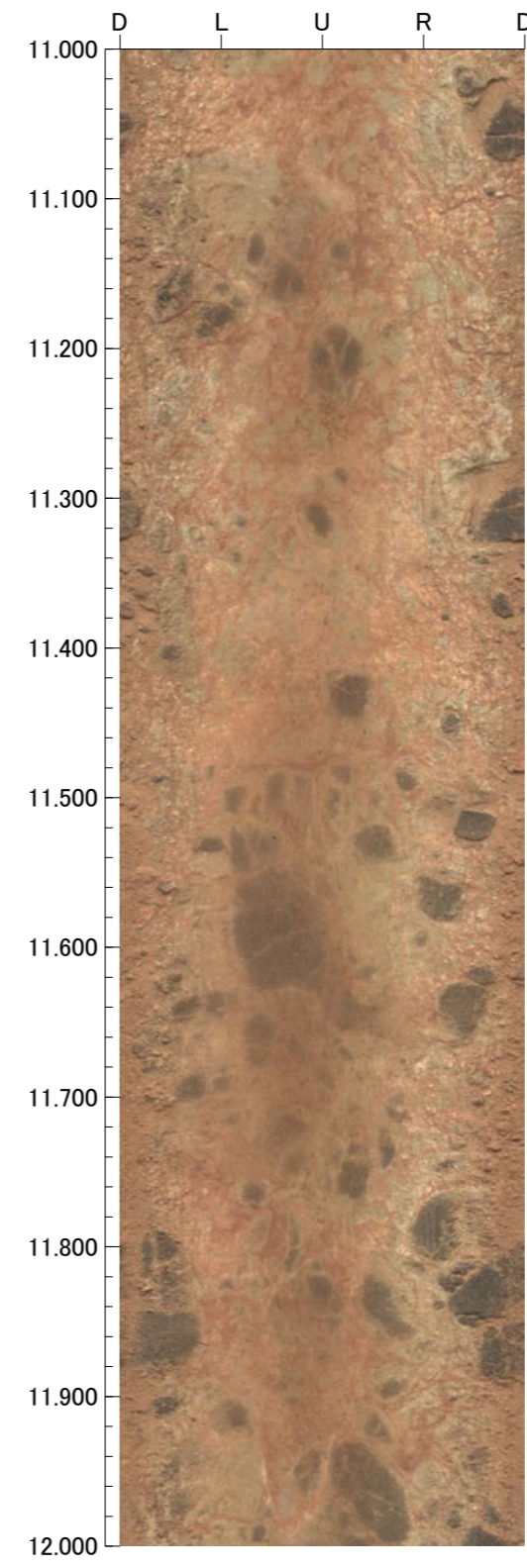
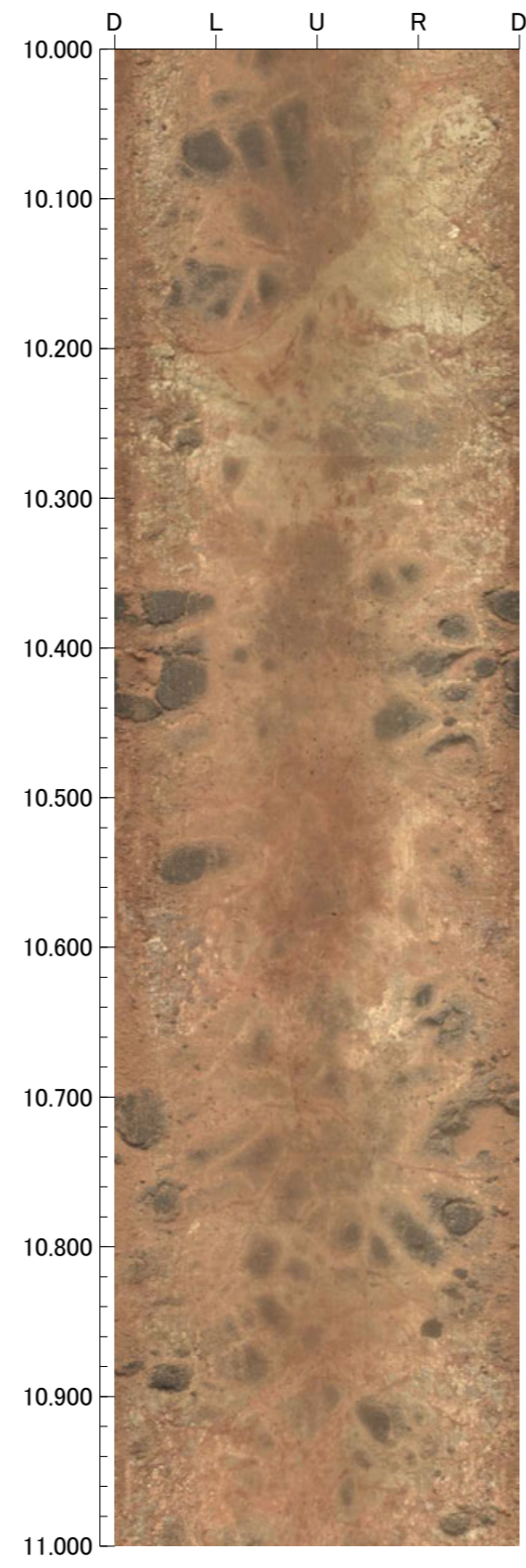
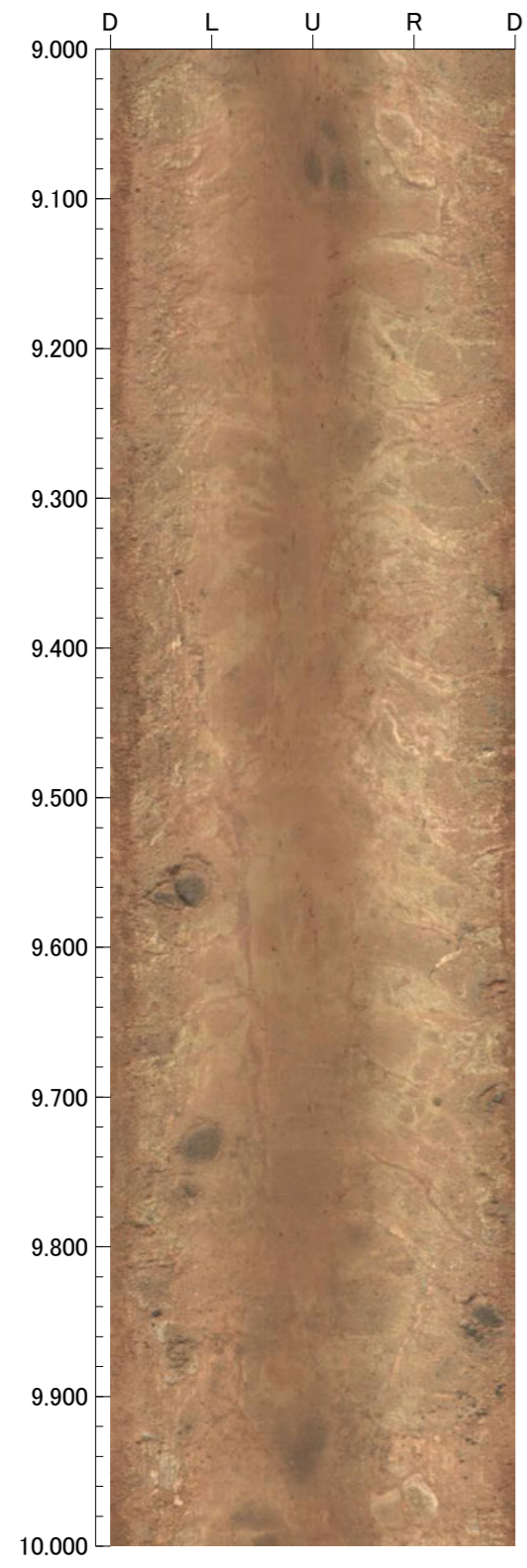

孔番：FD-6号孔

孔方位：110 孔傾斜：-45

13.000m - 17.000m

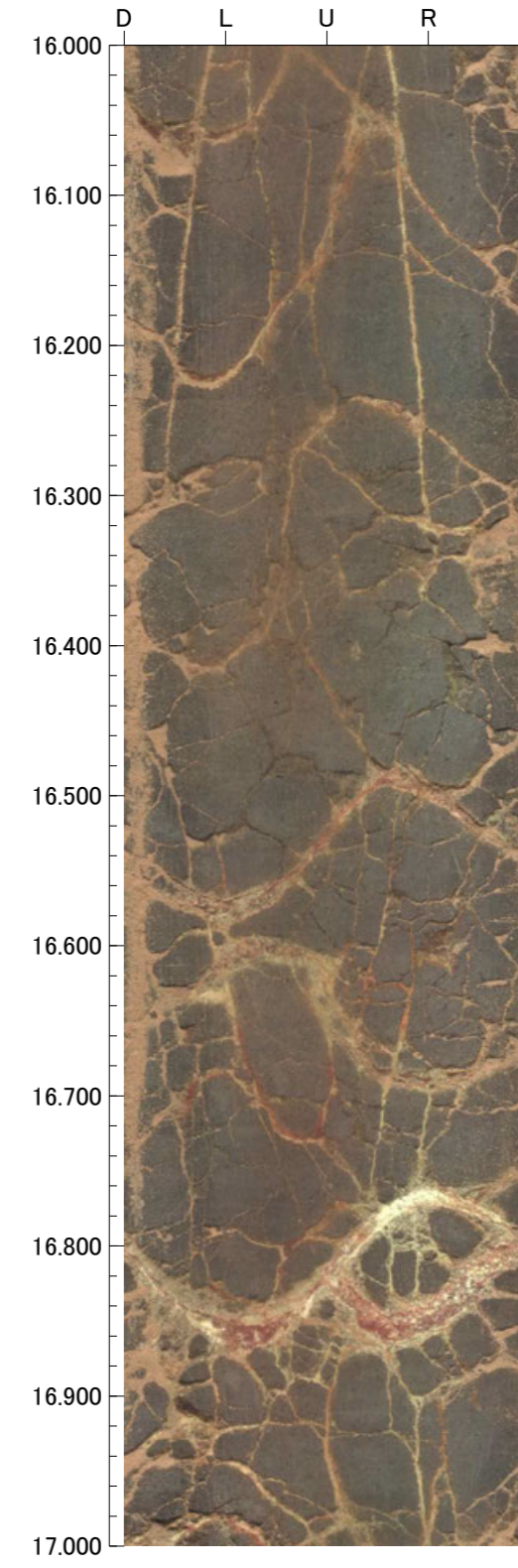
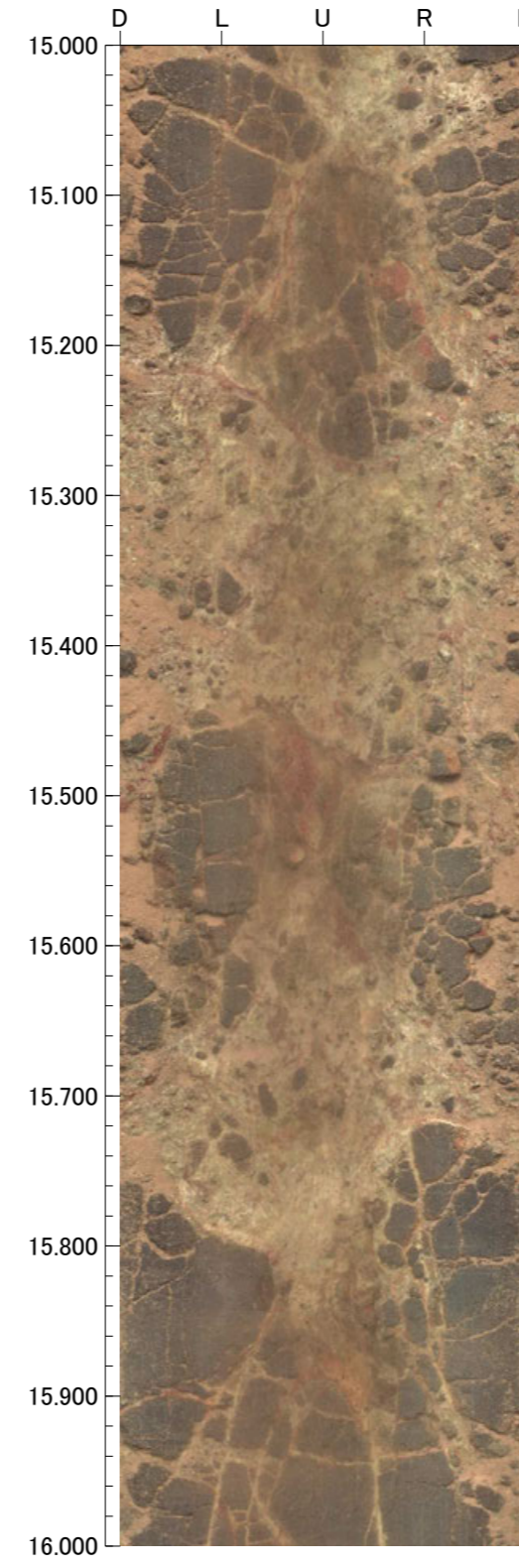
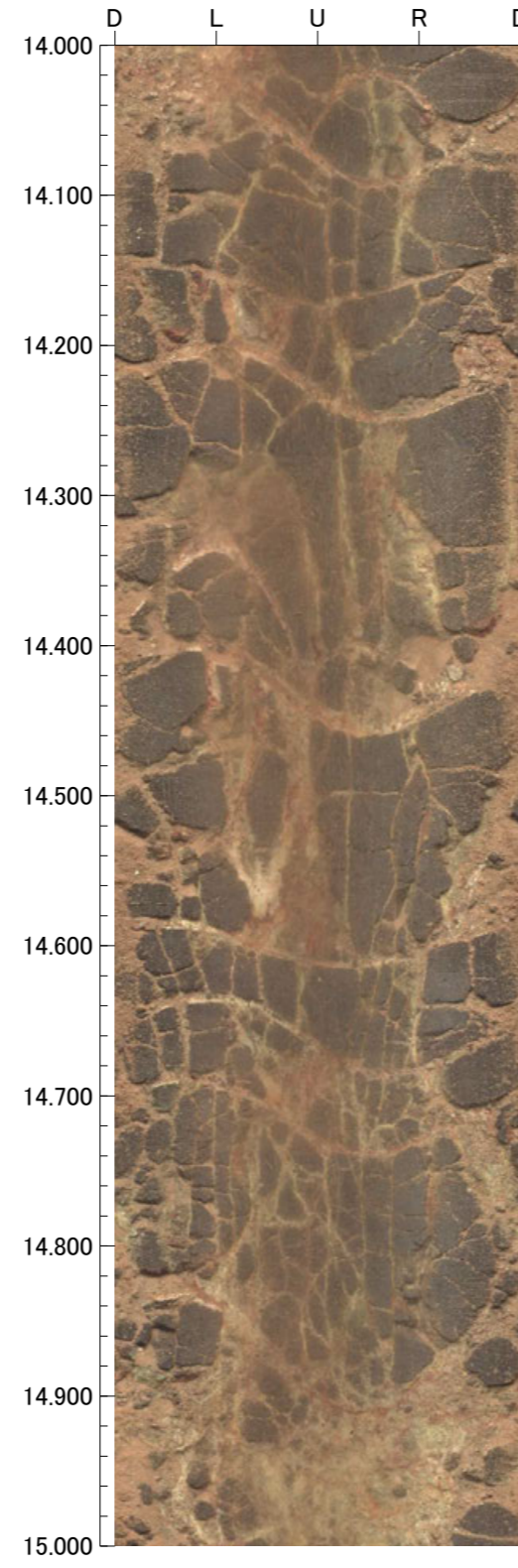
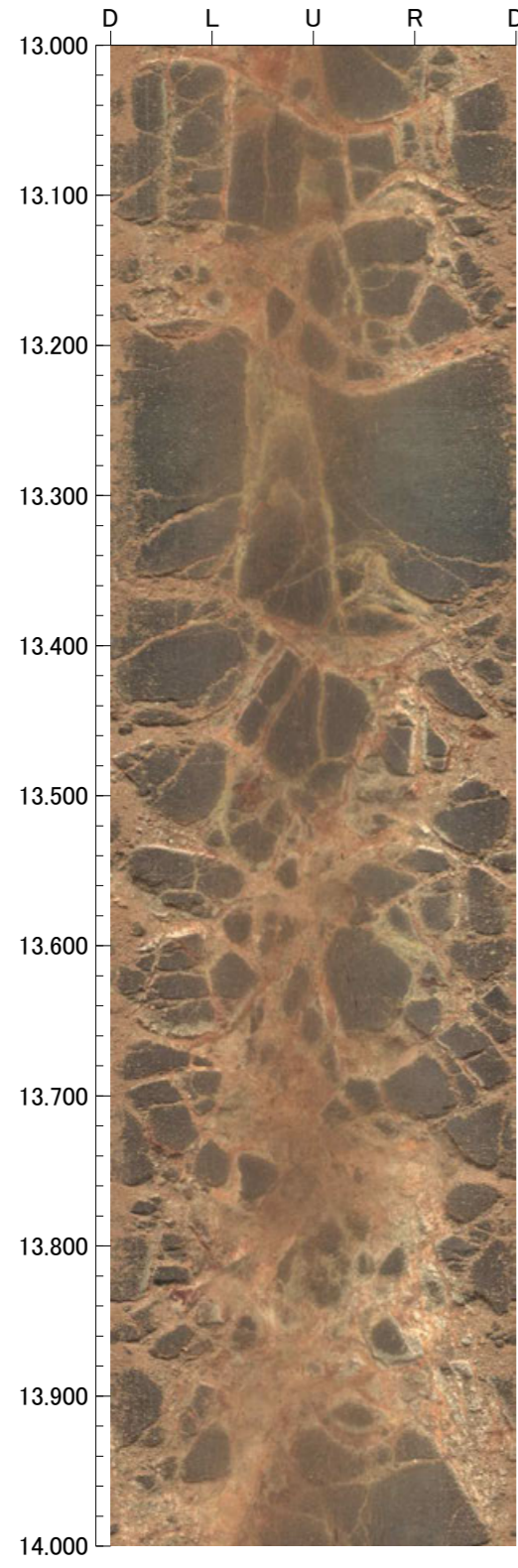

孔番：FD-6号孔

孔方位：110 孔傾斜：-45

17.000m - 21.000m

